

JUDGING PROGRAM

Three All Breed Dog Shows, Obedience Trials,
Junior Showmanship & Rally Trials



Olympic Kennel Club, Inc.

(American Kennel Club Member - Indoors/Outdoors, Unbenched)
ENUMCLAW EXPO CENTER
45224 284th Ave SE, Enumclaw, WA 98022

FRIDAY, AUGUST 19, 2022

Conformation, Junior Showmanship - 2022174208
& 4-6 Month Beginner Puppy - 2022174210

SATURDAY, AUGUST 20, 2022

Conformation w/ AKC NOHS, Obedience & Junior Showmanship - 2022174204
Rally - #2022174205 • FSS Open Show - # 2022174211

SUNDAY, AUGUST 21, 2022

Conformation w/ Best Bred-By-Exhibitor, Obedience & Junior Showmanship - 2022174206
• Rally - 2022174207

All Toy Breeds will be judged indoors. All other classes will be held outdoors.
Obedience and Rally Classes will be held indoors

DESIGNATED SPECIALTIES - FRIDAY

WASHINGTON BRITTANY CLUB W/SWEEPS - EVENT NO: 2022144914
AMERICAN MANCHESTER TERRIER CLUB - EVENT NO: 2022058628
PACIFIC NORTHWEST BOXER CLUB W/SWEEPS - EVENT NO: 2022196203

DESIGNATED SPECIALTY - SATURDAY

GERMAN SHORTHAIRED POINTER CLUB OF WASH. W/SWEEPS - EVENT NO: 2022151012

We are making arrangements for 2 RV Dumps over the course of the Sammamish Kennel Club and Olympic Kennel Club shows. We are making arrangements for potable water to be available to refill the water tanks of RV's after the dump. We have also made arrangements for the availability of propane services over the course of the shows. Please watch the OKC Website for updates on these services.

ROUTES TO THE SHOW

FROM THE NORTH OR SOUTH ON I-5 - Take the Auburn Exit (Hwy 18). Go to Auburn and take the Enumclaw Exit to Highway 164. Follow the signs to Enumclaw (Highway 410), just before Enumclaw, turn right on 244th, go to 456th and turn left. It becomes Warner. Stay on Warner to the fairgrounds.

GOING SOUTH ON I-405 OR COMING FROM THE RENTON AREA - Go east on Maple Valley Highway (Highway 169), go through Black Diamond, continue on until 416th SE, turn left, then follow signs to the fairgrounds.

An inherent risk of exposure to COVID-19 exists in any public place where people are present. COVID-19 is an extremely contagious disease that can lead to severe illness and death. By attending these events, you voluntarily assume all risks related to exposure to COVID-19.

COVID-19 INFORMATION

Exhibitors, judges, volunteers and spectators will be required to comply with all Facility, Local and State mandates in place at the time of the event. BE PREPARED TO WEAR A MASK IN THE RING IF YOUR JUDGE HAS REQUESTED THAT EXHIBITORS BE MASKED.

SHOW COMMITTEE

Chris Lyden, Show Chair

clyden@pacfoodsol.com - 206-953-2798
Leta Graham, Asst Show Chair - Kaerdon@aol.com
Veda Viles, Obedience Chair - bellflowersmt@gmail.com
Regina Osborne, Rally Chair - Randrotts@aol.com
Wendell Graham, Chief Ring Steward
wendellgraham14@gmail.com

Officers of the Club & Members of the Board of Directors

COMMITTEES

Tim Ufkes - Trophy Presenter
Bubba Russell and Chris Nelson - Announcers
Maryl Foster, Elaine Young - Decoration
Mary Aykens - Specialty Coordinator
Liz Swearingen - Asst. Specialty Coordinator,
Charles Ruthford and Roy Tellef - Loading and Unloading
Ron Colyer - Reserved Grooming
Ann Elders, Bill Maier, Phyllis Magill - Catalog Sales, AKC info
Betty M. Winthers - Judges Selection
Bill Maier and Betty M. Winthers - Judges Transportation
Madeline Boucher - Vendors
Charles Ruthford, Roy Tellef, John Dewing and Scott Abot
- Grounds/Equipment, Clean-Up, Tear-Down
Jennifer Babb, www.olympickennelclub.com - Day Parking
Liz Swearingen - RV Parking
Kathy Brock - Junior Seminar
Jane Boyd - Ring Hospitality & Judges Luncheon
Shirley Matthews and Betty M. Winthers - Trophies
Jennifer Babb, Liz Swearingen & Chris Lyden -
Tuesday Activities
Heather (Heidi) O'Neill - Agility Chair
Faye Strauss - Asst. Agility Chair

FOR MEMBERS EXHIBITING: Olympic Kennel Club Members who have any contact with the judges will not exhibit at these shows. Exception: Junior Members may exhibit their own AKC-registered dogs in Junior Showmanship and all AKC Companion or Performance events.

JUDGES - ALL DAYS

Deborah Addicoat [93559] - Carnation, WA 98014
Wayne Bond [105579] - Silverdale, WA 98383*
Kathleen J Brock [47792] - Gig Harbor, WA 98329
Mrs. Donna J Buxton [3850] - Kingwood, TX 77345
Mr. Kenneth A Buxton [2576] - Kingwood, TX 77345
Ms. Stacey B Davis [5441] - Pasco, WA 99301
Mr. Alvin Eng [19013] - Rocklin, CA 95765
Mrs. Honey A Glendinning [6773] - Prince George, BC V2K 4A3
Mrs. Leta B Graham [6739] - Port Orchard, WA 98367
Mrs. Linda Hause [5850] - Santa Rosa, CA 95401
Mr. Robert E Hutton [15138] - Louisville, KY 40214
Mrs. Margaret S Jones [19189] - Ladysmith, BC V9G 1J7
Dr. Steven L. Keating [6065] - Rockwall, TX 75032
Mr. Ken J Murray [44568] - Island Lake, IL 60042
Mrs. Barbara G Pepper [5842] - Swannanoa, NC 28778
Mr. Del Richards [16761] - Gilroy, CA 95020
Mrs. Donnelle Richards [16762] - Gilroy, CA 95020
Mr. Jay Richardson [6896] - Elgin, IL 60124
Mrs. Linda M Riedel [2775] - Oasco, WA 99301
Mr. Jeffrey P Ryman [93219] - Snohomish, WA 98290
Mrs. Karen J Scholz [100177] - Port Ludlow, WA 98365
Shharat Sharma [100145] - Gurgaon, IND 12201-8
Mr. Harold "Red" Tatro III [31708] - Crowley, TX 76036
Mrs. Betty M Winthers [2502] - Lynnwood, WA 98087

*One or more breeds assigned approved as provisional/permit by AKC.

SWEEPSTAKES JUDGES

Brittanys - Jan Schreiber, Graham, WA
German Shorthaired Pointers - Cecilia Barnett, Graham, WA
Boxers - Shaun Garrity, San Diego, CA

BRED BY EXHIBITOR JUDGES

Sporting & Hound Groups - Laura Myles
Working & Terrier Groups - James Dok
Toy Group - Betty M Winthers
Non-Sporting & Herding Groups - Frances Stephens
Best Bred By Exhibitor - Betty M Winthers



AMERICAN
KENNEL CLUB®

CERTIFICATION Permission has been granted by the American Kennel Club for the holding of this event under the American Kennel Club rules and regulations.

GINA M. DINARDO, Executive Secretary



BaRay Event Services, Inc.

A.K.C. ANNUALLY LICENSED SUPERINTENDENTS
MEMBER: DOG SHOW SUPERINTENDENTS ASSOCIATION

• SHEILA RAYMOND • BECKY SUMNER • JERRY SUMNER • CHUCK ST. JOHN
• KRISTIN MARICICH • SHARON SAMSON • ROBERTA MARTIN • GLENN WHITTEN
• KRISTILYN FALKENTHAL • SCOTT KIPP • JEFFERY INMAN • GUY MICHELSON

PO BOX 508, BURLINGTON, WA 98233-0508
PHONE: 360-755-7086 • FAX: 360-755-2248

HAND-DELIVERED, EXPRESS or PRIORITY, FEDEX or UPS:
113 E. FAIRHAVEN AVE., BURLINGTON, WA 98233-0508 (do NOT require signature)
E-MAIL: dogshows@barayevents.com • WEB SITE: BaRayEvents.com

OFFICE HOURS
10AM-5PM
PACIFIC TIME
MON.-FRI.

Like us on
FACEBOOK



SUPPORTED ENTRY-FRIDAY • Washington Brittany Club Inc, German Shorthaired Pointer Club of Washington, Puget Sound Norwegian Elkhound Association, Pacific Northwest Boxer Club, Samoyed Club of Washington State, Boston Terrier Club of Western Washington, Papillon Association of Puget Sound, Pacific Crest Keeshond Club, German Shepherd Dog Club of the Pacific Northwest, Old English Sheepdog of America.

SUPPORTED ENTRY-SATURDAY • German Shorthaired Pointer Club of Washington, Puget Sound Norwegian Elkhound Association, Samoyed Club of Washington State, American Manchester Terrier Club, Papillon Association of Puget Sound, Pacific Crest Keeshond Club, German Shepherd Dog Club of the Pacific Northwest, Old English Sheepdog of America.

SUPPORTED ENTRY-SUNDAY • German Shorthaired Pointer Club of Washington, Puget Sound Norwegian Elkhound Association, Samoyed Club of Washington State, American Manchester Terrier Club, Papillon Association of Puget Sound, Pacific Crest Keeshond Club, German Shepherd Dog Club of the Pacific Northwest, Old English Sheepdog of America.

SHOW HOURS: 7:00AM to 8:00PM PDT Each Day – EMT WILL BE ON SITE

EMERGENCY VETERINARIAN - 253-863-2258

Sumner Veterinary Hospital – 16024 60th St E, Sumner, WA 98390

DIRECTIONS: (13 miles). Head West on WA-410 W/Enumclaw Buckley Rd.

Continue to follow WA-410 W. Use the right lane to take the 166th Ave E ramp.

Turn right onto Sumner Tapps Hwy. Turn left onto 60th St E. Destination will be on the left.

OFFICIAL SHOW PHOTOGRAPHERS

Randy Roberts Photos PO Box 128, Leavenworth, WA 98826 • 509-548-4499

Elaine Russell Rushton – Photos by Elaine.....PO Box 2029, Milton, WA 98354 • 253-242-7491

Only the official show photographers may take win pictures in the ring.

Diana Han.....<http://www.norcalbulldogger.com/norcalbulldogger@gmail.com>

Agility Action..... Jerry Levin | 425-417-0510 | www.jerryandlois.com

HOTELS & MOTELS THAT WILL ACCEPT WELL BEHAVED DOGS

A damage or cleaning fee MAY be required

Country Inn & Suites.....866-306-0944 / 3100 S. 192nd St., Sea-Tac, WA

Guest House Inn..... 360-825-4490 / 1000 Griffin Ave, Enumclaw

West Main Motor Inn360-829-2400 / 466 W Main St, Buckley

Mt View Inn 360-829-1100 / 29405 State Rt 410, Buckley

Val-U Inn.....253-735-9600 / 9 - 14th St NW, Auburn

Travelodge Suites..... 253-833-7171 / 9 - 16th St NW, Auburn

Motel Puyallup..... 253-845-8825 / 1412 Meridian St S, Puyallup

Northwest Motor Inn.....253-841-2600 / 1409 S Meridian, Puyallup

Best Western Park Plaza 253-848-1500 / 620 South Hill Park Dr, Puyallup

Best Western Plus Evergreen Inn & Suite.....253-529-4000 / 32124 25th Ave S, Federal Way

CERF Eye Clinic



Enumclaw Expo Center Horse Barn • Enumclaw, WA

Saturday, August 20th

Sunday, August 21st

Cost \$35.00 per dog BY APPOINTMENT ONLY

Please Contact Jan Herinckx to schedule

503-648-5508 or janor2h@gmail.com

Sponsored by: Puget Sound Norwegian Elkhound Association



**Preserving Today
For Your Champions Tomorrow**

INTERNATIONAL CANINE SEMEN BANK
EXHIBITOR SERVICES OFFERED AT THESE SHOWS • AKC APPROVED

Canine Semen Collection, Evaluation & Freezing & DNA

For information or Appointment, Please Call:

ICSB Main Office, L.L.C.

P. O. BOX 651 • Sandy, Oregon 97055

Phone/FAX: 503-663-7031

E-mail ik9sb@aol.com • Website: www.ik9sb.com

ATTENTION EXHIBITORS

The Show Site will be available to exhibitors on Friday - August 12, 2:00PM-11:00PM; Saturday - August 13, 6:30AM-11:00PM; and at 2:00PM, Tuesday, August 16, 2022. Dogs must be removed from the show site immediately following Best in Show judging on Sunday, August 21, 2022.

LOADING & UNLOADING - Loading and Unloading is located behind reserved grooming at the Livestock Building and the Horse Barn,

POWER OUTLETS - Use of ALL power outlets is at user's own risk. No practicing allowed in rings at any time.

No dogs to be left overnight in Reserved or Non-Reserved grooming buildings.

Free day grooming is available on a first come, first served basis & is located in the farthest south row of the Horse Barn. There is no power in Free Grooming. All equipment must be removed at the end of each day.

Reserved grooming is available in the Livestock Building and the Horse Barn.

Each exhibitor is responsible for cleaning up after his own dog(s). Poop bags will be placed around the show grounds for your convenience. If your dog soils in the show ring, the ring steward will hold your dog while YOU do the clean up. Poop bags will be placed outside each ring. Responsible dog owners will clean up after their dog(s).

All dogs in stand-alone ex-pens MUST have someone in attendance with them at all times.

PARENTS SHALL BE RESPONSIBLE FOR THEIR CHILDREN AT ALL TIMES!

NO SKATEBOARDS, ROLLERBLADES, SCOOTERS OR BIKES WILL BE ALLOWED ON THE SHOW GROUNDS DURING SHOW HOURS.

NO UNAUTHORIZED USE OF MOTORIZED VEHICLES ON SHOW GROUNDS DURING SHOW HOURS. NO PERSONAL GOLF CARTS ALLOWED.

Grooming and exercise pens in DESIGNATED AREAS ONLY. Crates may be brought to ringside during breed judging and must be removed immediately when judging for that breed is over.

NO GROOMING OR SMOKING UNDER SHADE TENTS IN AISLES. ALL CRATES MUST BE REMOVED FROM RINGSIDE AND FROM UNDER SHADE TENTS IMMEDIATELY AFTER SHOWING.

This Club does not agree to arbitrate claims as set forth on the Official AKC entry form for this event.

NEW EXHIBITOR BRIEFING on Saturday. Check Judging Program for time & location.

TRANSFER OF ENTRIES

NOTE: TRANSFER OF ENTRIES AND REQUESTS FOR REFUNDS FOR PUBLISHED JUDGE CHANGES WILL NOT BE ACCEPTED IN THE OFFICE AFTER 12:00 NOON ON MONDAY, AUGUST 12. AFTER THIS TIME, YOU MUST CONTACT THE SUPERINTENDENT ON SITE.

CONFORMATION: Dogs may be transferred from one of the regular classes to the Best of Breed or Variety competition, provided this transfer is presented to the Superintendent at least one half-hour prior to the scheduled start of any regular conformation judging at the show.

JUNIOR SHOWMANSHIP: Junior Handlers who win a third Novice Class with competition, if a win in Novice leads to a Best Junior with competition present it will count as one win towards moving to Open, after closing of entries for a show are required to transfer their entry from the Novice Class to the Open Class by notifying the Superintendent prior to the start of the class at the show. Correction may be made from one age division to another, as well as, move from Master to Open or Open to Novice if a win has been disallowed or the Junior miscalculated number of placements, provided this transfer must be made to the Superintendent prior to the judging of the class at the show.

OBEDIENCE OR RALLY: A transfer (i.e., from an obedience class to an obedience class; or a rally class to a rally class) may be requested if, according to the owner's records the handler and dog are eligible provided the club offers transfers. Transfers from an "A" to "B" class at the same level are allowed provided the host club allows transfers. The request for a transfer must be in writing and presented to the Superintendent or Trial Secretary at least 30 minutes prior to the start of each trial. Clubs may choose to accept transfers prior to the day of the trial and this should be clearly stated in the premium list. Transfers may be approved provided the class and judge are available, and the class has not reached its limit.

PROGRAM OF JUDGING FRIDAY, AUGUST 19, 2022

There are 1702 dogs entered this day with a total entry of 1746

ENTRIES: 1630 Conformation • 42 Jr. Showmanship • 12 Sweepstakes • 1 Veteran Sweepstakes
61 Beginner Puppy • *SEE JUDGE SUBSTITUTIONS, PAGE 6*

For your convenience, the following division of sexes has been carefully tabulated; however, neither the Club nor the Superintendent assumes responsibility for absolute accuracy. The number before each Breed (Variety) indicates the number of dogs entered in that Breed (Variety). The numbers following each Breed (Variety) indicate the number of Regular Class Dogs, Regular Class Bitches, Non-Regular Class Dogs or Bitches, and Best of Breed (Variety) (Dogs/Bitches).

BEST IN SHOW & VARIETY GROUPS

Friday Regular Groups will be held in Rings 11 & 12, and will start no earlier than 2:00PM. Group Order is subject to change until 1:30PM.

TENTATIVE ORDER

Hound GroupDonnelle Richards
Terrier GroupRobert E Hutton
Toy GroupDonnelle Richards
Non-Sporting GroupSteve Keating
Sporting GroupHoney Anne Glendinning
Herding GroupMrs. Margaret S Jones
Working GroupMrs. Linda M Riedel
Best in ShowShharat Sharma

RING 1 - DEL RICHARDS=94

08:00AM

4 Am Staffordshire Terriers 2-0-2/0
1 American Hairless Terriers 0-0-1/0
21 Pugs 6-9-5/1

09:00AM

6 Cairn Terriers 1-3-1/1
1 Fox Terriers (Smooth) 0-0-0/1
2 Australian Terriers 0-0-1/1
2 Bedlington Terriers 1-0-0/1
3 Mudik 1-2-0/0
11 Border Terriers 2-4-2/3

10:00AM

5 Pumik 2-3-0/0
38 Papillons 10-19-1vd-5/3

RING 2 - DONNA J BUXTON=80 OF 138

08:00AM

27 Toy Fox Terriers 5-11-1vd-6/3 -1br

09:00AM

1 Maltese 0-0-1/0
2 Brussels Griffons 0-1-0/1
24 Havanese 6-10-6/2

10:00AM

6 Japanese Chin 4-1-1/0
2 Biewer Terriers 0-2-0/0
8 Chinese Crested 1-3-2/2
5 Miniature Pinschers 1-2-1/1
2 Pekingese 0-0-2/0
3 Shih Tzu 1-0-1/1

Moves To Ring 7

RING 2 - HAROLD "RED" TATRO III=46 OF 108

11:30AM

19 Cavalier King Charles Span 4-10-4/1

LUNCH

01:15PM

1 Silky Terriers* 0-0-1/0
10 Yorkshire Terriers* 3-4-1/2
16 Pomeranians* 3-8-3/2

RING 3 - KENNETH A BUXTON=79 OF 133

10:30AM

25 Keeshonden 7-8-5/4 -1br

11:30AM

2 Chinese Shar-Pei 1-0-1/0
2 Finnish Spitz 0-0-2/0
5 American Eskimo Dogs 0-0-4/1

LUNCH

12:45PM

31 French Bulldogs 8-19-1/3
7 Bichons Frises 1-3-1/2
5 Lhasa Apsos 1-2-2/0
2 Lowchen 0-2-0/0

RING 4 - KEN J MURRAY=88

08:00AM

2 Irish Terriers 0-0-1/1
7 Staffordshire Bull Terriers 2-3-1/1
9 Miniature Bull Terriers 1-3-2/3
7 Parson Russell Terriers 2-3-2/0
2 Rat Terriers 0-0-2/0

09:00AM

6 Scottish Terriers 0-2-2/2
1 Sealyham Terriers 0-0-0/1
10 Glen of Imaal Terriers 1-4-4/1
9 Miniature Schnauzers 1-6-2/0

10:00AM

3 Norwich Terriers 1-1-1/0
5 Russell Terriers 1-3-0/1
3 Soft Coated Wheaten Terriers 1-2-0/0
14 Manchester Terriers (Toy) 0-5-1vd-5/3

11:00AM

7 Manchester Terriers (Standard) 1-0-2/4
3 Welsh Terriers 2-0-0/1

RING 5 - STEVE KEATING=96 OF 163

08:00AM

25 Leonbergers 6-8-8/3

09:00AM

18 Newfoundlands 4-7-5/2
8 Great Pyrenees 2-2-2/2

10:00AM

12 Greater Swiss Mtn Dogs 2-3-1vd-5/1
8 Mastiffs 1-1-4/2
6 Saint Bernards 2-0-4/0

11:00AM

8 Portuguese Water Dogs 2-3-1/2
2 Standard Schnauzers 0-1-1/0
1 Finnish Lapphunds 0-0-1/0
8 Cardigan Welsh Corgis 0-2-2/2 -2br

Moves to Ring 8

RING 5 - ROBERT E HUTTON=47 OF 136

12:15PM

47 Great Danes 12-22-6/7

RING 6 - HONEY ANNE GLENDINNING=126 OF 168

08:00AM

14 Mini American Shepherds 1-6-2/5
15 Pembroke Welsh Corgis 5-8-0/2

09:15AM

11 Spinoni Italiani 2-2-4/3
11 Spaniels (Irish Water) 2-5-0/4
2 Wirehaired Pointing Griffons 1-1-0/0

10:15AM

40 Doberman Pinschers 13-17-4/6

11:30AM

1 Spaniels (American Water) 0-0-1/0
7 Spaniels (English Springer) 4-1-1/1
1 Spaniels (Field) 1-0-0/0
1 Spaniels (Sussex) 0-0-1/0
5 Spaniels (Welsh Springer) 1-1-1/2

Moves to Ring 7

RING 7 - SHAUN GARRITY=8

08:00AM

8 Boxer Sweeps 2(9-12D), 1(6-9B),
2(9-12B), 2(12-18B), 1(18-24B)

RING 7 - DONNELLE RICHARDS=76

08:30AM

27 Boxers 4-16-6/1

09:30AM

13 German Pinschers 3-4-4/2
1 Scottish Deerhounds 1-0-0/0
1 Treeing Walker Coonhounds 0-0-1/0
1 Dogues de Bordeaux 0-0-1/0
2 Giant Schnauzers 0-2-0/0
2 Salukis 1-1-0/0
5 Dachshunds (Longhaired) 1-4-0/0

10:30AM

2 Dachshunds (Smooth) 2-0-0/0
22 Whippets 9-9-1/3

RING 7 - HONEY ANNE GLENDINNING=18 OF 168

12:45PM

18 Vizslas 7-6-2/3

Moves to Ring 16

RING 8 - SAMOYED SPECIALTY

11:00AM - See Separate Schedule

RING 8 - STEVE KEATING=22 OF 163

12:30PM

22 Samoyeds 4-6-6/6

Moves to Ring 19

RING 9 - BARBARA G PEPPER=116

08:00AM

2 Basset Hounds 0-1-1/0
2 Cirnechi dell'Etna 0-2-0/0
9 Basenjis 1-4-1/3
5 Beagles (13 in. and under) 0-5-0/0
10 Beagles (over 13 in.) 2-5-2/1

09:00AM

1 Portuguese Podengo Pequenos 1-0-0/0
1 Bloodhounds 1-3-4/1
5 Bluetick Coonhounds 3-0-0/2
9 Borzois 1-4-2/2
1 Black and Tan Coonhounds 0-0-0/1

10:00AM

2 Bracco Italiani 1-1-0/0
4 Afghan Hounds 1-1-2/0
2 Greyhounds 0-0-1/1
1 Harriers 0-0-0/1
3 Ibizan Hounds 1-0-1/1
1 Irish Wolfhounds 0-0-1/0
7 Otterhounds 0-2-2/3
3 Pharaoh Hounds 0-1-0/2

11:00AM

26 Rhodesian Ridgebacks 7-13-3/3

LUNCH

12:45PM

6 Redbone Coonhounds 1-2-1/1 -1br
8 Norwegian Elkhounds 1-2-3/2

RING 10 - STACEY B DAVIS=35

12:00PM

35 Beginner Puppy 14 Sp, 7 Hn, 9 Tr,
5 Ns, Best Puppy In Show

RING 11 - HAROLD "RED" TATRO III=62 OF 108

08:00AM

42 Junior Showmanship
9nj-2ni-2ns-7oj-7oi-13os-2m

10:15AM

12 Italian Greyhounds* 1-7-0/3 -1br
5 Chihuahuas (Long Coat)* 2-2-0/1
3 Chihuahuas (Smooth Coat)* 1-1-1/0

Moves to Ring 2

RING 11 - KAREN J SCHOLZ=26	
12:00PM	26 Beginner Puppy16Wr, 9Ty, 1Hr
RING 12 - MARGARET S JONES=52 OF 167	
08:00AM	7 Pointers (German Wirehaired)6-1-0/0 20 Retrievers (Ches Bay)3-9-1vb-2/5
09:00AM	5 Pointers2-1-1/1 20 Retrievers (Flat-Coated)4-5-8/3 <i>Moves to Ring 14</i>
RING 13 - ROBERT E HUTTON=136	
08:00AM	14 Rottweilers5-8-1/0 9 Akitas2-2-2/3 2 Anatolian Shepherd Dogs1-0-0/1
09:00AM	18 Bernese Mountain Dogs5-9-3/1 7 Black Russian Terriers0-0-4/3
10:00AM	17 Cane Corso4-9-2/2 7 Alaskan Malamutes5-1-1/0
11:00AM	15 Bullmastiffs2-4-6/3 <i>Moves to Ring 5</i>
RING 14 - SHHARAT SHARMA=43 OF 113	
08:00AM	26 Retrievers (Labrador)9-15-1/1
09:00AM	17 Setters (English)4-6-3/4 <i>Moves to Ring 15</i>
RING 14 - MARGARET S JONES=115 OF 167	
10:15AM	5 Lagotti Romagnoli2-1-2/0 13 Schipperkes6-3-3/1 2 Nederlandse Kooikerhondjes0-2-0/0 6 Tibetan Spaniels2-2-2/0
11:15AM	2 Tibetan Terriers1-0-0/1 1 Xoloitzcuintli0-0-1/0 8 Shiba Inu2-2-2/1 15 Pointers (German Shorthaired)6-2-3/4

RING 14 - JAN SCHREIBER=5	
12:45PM	4 Brittany Sweeps1 (12-18D), 2 (6-9B), 1 (12-15B) 1 Brittany Vet Sweeps1 (7-9B)
RING 14 - MARGARET S JONES=63 OF 167	
01:00PM	22 Brittany's5-8-5/4
02:00PM	41 Retrievers (Golden)14-16-4/6
RING 15 - SHHARAT SHARMA=70 OF 113	
10:00AM	6 Retrievers (NSDT)1-2-3/0 3 Spaniels (Clumber)1-1-1/0 8 Spaniels (Cocker) ASCOB3-2-1/1 7 Spaniels (Cocker) Black1-2-3/1
11:00AM	12 Spaniels (Cocker) Parti1-1-7/3 14 Spaniels (English Cocker)5-7-0/2
LUNCH	
12:45PM	20 Setters (Irish)7-6-4/3
RING 16 - LINDA M RIEDEL=59 OFF 172	
08:00AM	46 Australian Shepherds15-21-5/5
10:00AM	11 Australian Cattle Dogs3-4-2/2 2 Bearded Collies2-0-0/0 <i>Moves to Ring 18</i>
RING 16 - WEIMARANER SPECIALTY	
11:00AM	See Separate Schedule
RING 16 - HONEY ANNE GLENDINNING=42 OF 168	
02:00PM	42 Weimaraners8-14-7/13

RING 17 - DONNA J BUXTON=58 OF 138	
11:15AM	10 Poodles (Toy)3-6-1/0
LUNCH	
12:30PM	12 Poodles (Miniature)2-6-2/2 36 Poodles (Standard)11-19-4/2
RING 18 - KENNETH A BUXTON=54 OF 133	
08:00AM	27 Boston Terriers7-11-6/3
09:00AM	11 Bulldogs2-5-2/2 16 Dalmatians2-2-9/3 <i>Moves to Ring 3</i>
RING 18 - LINDA M RIEDEL=113 OF 172	
10:15AM	12 Beaucerons5-3-2/2 2 Bergamasco Sheepdogs0-1-0/1 2 Icelandic Sheepdogs0-0-2/0 6 Norwegian Buhunds1-2-1/2 1 Polish Lowland Sheepdogs0-0-0/1
LUNCH	
12:30PM	14 Old English Sheepdogs2-5-6/1 3 Belgian Malinois0-2-1/0 2 Belgian Sheepdogs2-0-0/0 8 Belgian Tervuren2-3-3/0
1:30PM	11 Bouviers des Flandres4-3-1/3 14 Collies (Smooth)2-6-3/2 -1br
2:30PM	7 Collies (Rough)3-2-1/1 12 Border Collies4-5-2/1 4 Berger Picards0-0-2/2 15 Shetland Sheepdogs4-6-1vb-3/1
RING 19 - STEVE KEATING=45 OF 163	
1:45PM	30 Siberian Huskies8-13-5/3 -1br 15 German Shepherd Dogs3-10-1/1

FRIDAY - INDEX OF BREEDS

This index has been prepared to enable exhibitors to (1) identify the Ring(s) in which their Breed(s) is (are) to be judged and (2) have an approximation of the number of dogs entered. If there is a discrepancy between this index and the breed listing, the breed listing prevails.

#	BREED	R	TIME
4	AFGHAN HOUNDS	9	10:00AM
9	AKITAS	13	08:00AM
7	ALASKAN MALAMUTES	13	10:00AM
4	AM STAFFORDSHIRE TERRIERS	1	08:00AM
5	AMERICAN ESKIMO DOGS	3	11:30AM
1	AMERICAN HAIRLESS TERRIERS	1	08:00AM
2	ANATOLIAN SHEPHERD DOGS	13	08:00AM
11	AUSTRALIAN CATTLE DOGS	16	10:00AM
46	AUSTRALIAN SHEPHERDS	16	08:00AM
2	AUSTRALIAN TERRIERS	1	09:00AM
9	BASENJIS	9	08:00AM
2	BASSET HOUNDS	9	08:00AM
5	BEAGLES (13 IN. AND UNDER)	9	08:00AM
10	BEAGLES (OVER 13 IN.)	9	08:00AM
2	BEARDED COLLIES	16	10:00AM
12	BEAUCERONS	18	10:45AM
2	BEDLINGTON TERRIERS	1	09:00AM
35	BEGINNER PUPPY	10	12:00PM
26	BEGINNER PUPPY	11	12:00PM
3	BELGIAN MALINOIS	18	12:30PM
2	BELGIAN SHEEPDOGS	18	12:30PM
8	BELGIAN TERVUREN	18	12:30PM
2	BERGAMASCO SHEEPDOGS	18	10:45AM
4	BERGER PICARDS	18	2:30PM
18	BERNESE MOUNTAIN DOGS	13	09:00AM
7	BICHONS FRISES	3	12:45PM
2	BIEWER TERRIERS	2	10:00AM
1	BLACK AND TAN COONHOUNDS	9	09:00AM
7	BLACK RUSSIAN TERRIERS	13	09:00AM
9	BLOODHOUNDS	9	09:00AM
5	BLUETICK COONHOUNDS	9	09:00AM
12	BORDER COLLIES	18	2:30PM
11	BORDER TERRIERS	1	09:00AM
9	BORZOIS	9	09:00AM
27	BOSTON TERRIERS	18	08:00AM
11	BOUVIERS DES FLANDRES	18	1:30PM
8	BOXER SWEEPS	7	08:00AM
27	BOXERS	7	08:30AM
2	BRACCO ITALIANI	9	10:00AM
4	BRITTANY SWEEPS	14	12:45PM
1	BRITTANY VET SWEEPS	14	12:45PM
22	BRITTANYS	14	01:00PM
2	BRUSSELS GRIFFONS	2	09:00AM
11	BULLDOGS	18	09:00AM
15	BULLMASTIFFS	13	11:00AM
6	CAIRN TERRIERS	1	09:00AM
17	CANE CORSO	13	10:00AM
8	CARDIGAN WELSH CORGIS	5	11:00AM
19	CAVALIER KING CHARLES SPANIELS	2	11:30AM
5	CHIHUAHUAS (LONG COAT)	11	10:15AM
3	CHIHUAHUAS (SMOOTH COAT)	11	10:15AM
8	CHINESE CRESTED	2	10:00AM
2	CHINESE SHAR-PEI	3	11:30AM
2	CIRNECHI DELL'ETNA	9	08:00AM
6	COLLIES (ROUGH)	18	2:30PM
14	COLLIES (SMOOTH)	18	1:30PM
5	DACHSHUNDS (LONGHAIR)	7	09:30AM
2	DACHSHUNDS (SMOOTH)	7	10:30AM
16	DALMATIANS	18	09:00AM
40	DOBERMAN PINSCHERS	6	10:15AM
1	DOGUES DE BORDEAUX	7	09:30AM
1	FINNISH LAPPHUNDS	5	11:00AM
2	FINNISH SPITZ	3	11:30AM
1	FOX TERRIERS (SMOOTH)	1	09:00AM
31	FRENCH BULLDOGS	3	12:45PM
13	GERMAN PINSCHERS	7	09:30AM
15	GERMAN SHEPHERD DOGS	19	1:45PM
2	GIANT SCHNAUZERS	7	09:30AM
10	GLEN OF IMAAL TERRIERS	4	09:00AM
47	GREAT DANES	5	12:15PM
8	GREAT PYRENEES	5	09:00AM
12	GREATER SWISS MOUNTAIN DOGS	5	10:00AM

#	BREED	R	TIME
2	GREYHOUNDS	9	10:00AM
1	HARRIER	9	10:00AM
24	HAVANESE	2	09:00AM
3	IBIZAN HOUNDS	9	10:00AM
2	ICELANDIC SHEEPDOGS	18	10:45AM
2	IRISH TERRIERS	4	08:00AM
1	IRISH WOLFHOUSES	9	10:00AM
12	ITALIAN GREYHOUNDS	11	10:15AM
6	JAPANESE CHIN	2	10:00AM
42	JUNIOR SHOWMANSHIP	11	08:00AM
25	KEESHONDEN	3	10:30AM
5	LAGOTTI ROMAGNOLI	14	10:15AM
25	LEONBERGERS	5	08:00AM
5	LHASA APSOS	3	12:45PM
2	LOWCHEN	3	12:45PM
1	MALTESE	2	09:00AM
7	MANCHESTER TERRIERS (STANDARD)	4	11:00AM
14	MANCHESTER TERRIERS (TOY)	4	10:00AM
8	MASTIFFS	5	10:00AM
14	MINI AMERICAN SHEPHERDS	6	08:00AM
9	MINIATURE BULL TERRIERS	4	08:00AM
5	MINIATURE PINSCHERS	2	10:00AM
9	MINIATURE SCHNAUZERS	4	09:00AM
3	MUDIK	1	09:00AM
2	NEDERLANDSE KOOIKERHONDJES	14	10:15AM
18	NEWFOUNDLANDS	5	09:00AM
6	NORWEGIAN BUKHUNDS	18	10:45AM
8	NORWEGIAN ELKHOUNDS	9	12:45PM
3	NORWICH TERRIERS	4	10:00AM
14	OLD ENGLISH SHEEPDOGS	18	12:30PM
7	OTTERHOUNDS	9	10:00AM
38	PAPILLONS	1	10:00AM
7	PARSON RUSSELL TERRIERS	4	08:00AM
2	PEKINGESE	2	10:00AM
15	PEMBROKE WELSH CORGIS	6	08:00AM
3	PHARAOH HOUNDS	9	10:00AM
5	POINTERS	12	09:00AM
15	POINTERS (GERMAN SHORTHAIRED)	14	11:15AM
7	POINTERS (GERMAN WIREHAIRED)	12	08:00AM
1	POLISH LOWLAND SHEEPDOGS	18	10:45AM
16	POMERANIANS	2	01:15PM
12	POODLES (MINIATURE)	17	12:30PM
36	POODLES (STANDARD)	17	12:30PM
10	POODLES (TOY)	17	11:15AM
1	PORTUGUESE PODENGO PEQUENOS	9	09:00AM
8	PORTUGUESE WATER DOGS	5	11:00AM
21	PUGS	1	08:00AM
5	PUMIK	1	10:00AM
2	RAT TERRIERS	4	08:00AM
6	REDBONE COONHOUNDS	9	12:45PM
20	RETRIEVERS (CHESAPEAKE BAY)	12	08:00AM
20	RETRIEVERS (FLAT-COATED)	12	09:00AM
41	RETRIEVERS (GOLDEN)	14	02:00PM
26	RETRIEVERS (LABRADOR)	14	08:00AM
6	RETRIEVERS (NSDT)	15	10:00AM
26	RHODESIAN RIDGEBACKS	9	11:00AM
14	ROTTWEILERS	13	08:00AM
5	RUSSELL TERRIERS	4	10:00AM
6	SAINT BERNARDS	5	10:00AM
2	SALUKIS	7	09:30AM
	SAMOYED SPECIALTY (32)	8	11:00AM
22	SAMOYEDS	8	12:30PM
13	SCHIPPERKES	14	10:15AM
1	SCOTTISH DEERHOUNDS	7	09:30AM
6	SCOTTISH TERRIERS	4	09:00AM
1	SEALYHAM TERRIERS	4	09:00AM
17	SETTERS (ENGLISH)	14	09:00AM
20	SETTERS (IRISH)	15	12:45PM
15	SHETLAND SHEEPDOGS	18	2:30PM
8	SHIBA INU	14	11:15AM
3	SHIH TZU	2	10:00AM
30	SIBERIAN HUSKIES	19	1:45PM

#	BREED	R	TIME
1	SILKY TERRIERS	2	01:15PM
3	SOFT COATED WHEATEN TERRIERS	4	10:00AM
1	SPANIELS (AMERICAN WATER)	6	11:30AM
3	SPANIELS (CLUMBER)	15	10:00AM
8	SPANIELS (COCKER) ASCOB	15	10:00AM
7	SPANIELS (COCKER) BLACK	15	10:00AM
12	SPANIELS (COCKER) PARTI	15	11:00AM
14	SPANIELS (ENGLISH COCKER)	15	11:00AM
7	SPANIELS (ENGLISH SPRINGER)	6	11:30AM
1	SPANIELS (FIELD)	6	11:30AM
11	SPANIELS (IRISH WATER)	6	09:15AM
1	SPANIELS (SUSSEX)	6	11:30AM
5	SPANIELS (WELSH SPRINGER)	6	11:30AM
11	SPINONI ITALIANI	6	09:15AM
7	STAFFORDSHIRE BULL TERRIERS	4	08:00AM
2	STANDARD SCHNAUZERS	5	11:00AM
6	TIBETAN SPANIELS	14	10:15AM
2	TIBETAN TERRIERS	14	11:15AM
27	TOY FOX TERRIERS	2	08:00AM
1	TREEING WALKER COONHOUNDS	7	09:30AM
18	VIZSLAS	7	12:45PM
42	WEIMARANERS	16	02:00PM
3	WELSH TERRIERS	4	11:00AM
22	WHIPPETS	7	10:30AM
2	WIREHAIRED POINTING GRIFFONS	6	09:15AM
1	XOLOITZCUINTLI	14	11:15AM
10	YORKSHIRE TERRIERS*	2	01:15PM



Special Event

The Olympic Kennel Club Offers
Canine Good Citizen (CGC)
AKC Community Canine (CGCA)
Tricks Novice Evaluations (TKN)

***Exhibitor Must Bring Their
Own Tricks Props!***

Date: Tuesday August 16th, 2022

Time: 9am – 3pm

\$10 per evaluation per dog
Earn a new title during your
down time between the shows!!

Day of Entries Only!!



SUPPORT THE VENDORS AT THE SHOW WEEKEND

TOTAL K9 CONNECTION
FANTASY ENTERPRISES
SAVVY & ROSE DOGGIE BAKERY
RED BARN NATURALS
SHAFFETT'S SHARPENING
THE STORE 4 DOGS
DOG SHOW MASSAGE
DART DOG PHOTOGRAPHY
CELIA'S OILS

JUAN'S EMBROIDERY
BABOS PET PORTRAITS
PUPPY POSH
TIMBERWOOF
TOUCH OF MINK
3-C'S
AKC Booth
WSU Booth

JUDGING PROGRAM

AKC SANCTIONED FSS OPEN SHOW

OLYMPIC KENNEL CLUB

FSS OPEN SHOW -SATURDAY ONLY -

#2022174211

OFFICERS AND SHOW COMMITTEE ARE THE SAME
AS THE ALL-BREED SHOW

Total: 15 Dogs, 15 Entries

RING 11, 12:00PM

JUDGE: STACEY DAVIS

MISCELLANEOUS BREEDS

1	Kai Kens	1-0
1	Lancashire Heelers	0-1
1	Small Munsterlanders	0-1

FSS BREEDS

1	Czechoslovakian Vlcaks	0-1
1	Drentsche Patrijshonden	0-1
3	Eurasiers	1-2
1	Hokkaidos	1-0
2	Kishu Kens	2-0
1	Shikoku	1-0
1	Stabyhouns	1-0
2	Yakutian Laikas	1-1

**FOLLOWED BY MISCELLANEOUS GROUP,
FSS GROUP, BEST IN OPEN SHOW**

JUDGE CHANGES -ALL EVENTS

OFFICIAL NOTICE: SUBSTITUTION OF JUDGES - ALL DAYS

Reference Chapter 7, Section 8 of AKC Rules and Chapter 1, Section 26 of Obedience Regulations: Owner has the right to withdraw his entry and have his entry fee refunded provided notification of his withdrawal is received no later than one half-hour prior to the start of any regular judging.

BREED	SCHEDULED JUDGE	SUBSTITUTE JUDGE
FRIDAY		
Herding Group	Debbie Melgreen	Margaret Jones
Australian Cattle Dog, Beauceron, Belgian Laekenois, Belgian Malinois, Belgian Sheepdog, Belgian Tervuren, Bergamasco Sheepdog, Berger Picard, Norwegian Buhund	Debbie Melgreen	Linda Riedel
Briard, Canaan Dog, Cardigan Welsh Corgi	Debbie Melgreen	Steven Keating
Miniature American Shepherd, Pembroke Welsh Corgi	Debbie Melgreen	Honey Glendinning
Mudi, Puli, Pumi, Pyrenean Shepherd, Shetland Sheepdog, Spanish Water Dog, Swedish Vallhund	Debbie Melgreen	Del Richards
Junior Showmanship	Linda Riedel	Harold "Red" Tatro III
SATURDAY		
NOHS Hound Group	Leta Graham	Karen Scholz
Bergamasco Sheepdogs, Berger Picards	Del Richards	Kenneth Buxton

PROGRAM OF JUDGING - SATURDAY, AUGUST 20, 2022

There are 1897 dogs entered this day with a total entry of 2031
ENTRIES: 1788 Conformation • 41 Jr. Showmanship • 2 Sweepstakes
73 Obedience • 127 Rally • **SEE JUDGE SUBSTITUTIONS, PAGE 6**

For your convenience, the following division of sexes has been carefully tabulated; however, neither the Club nor the Superintendent assumes responsibility for absolute accuracy. The number before each Breed (Variety) indicates the number of dogs entered in that Breed (Variety). The numbers following each Breed (Variety) indicate the number of Regular Class Dogs, Regular Class Bitches, Non-Regular Class Dogs or Bitches, and Best of Breed (Variety) (Dogs/Bitches).

BEST IN SHOW & VARIETY GROUPS

Saturday Regular Groups will be held in Rings 11 & 12, and will start no earlier than 2:15PM. Group Order is subject to change until 1:45PM.

TENTATIVE ORDER

Sporting Group.....Mrs. Barbara G Pepper
Non-sporting Group.....Mrs. Donna J Buxton
Hound Group.....Mr. Harold "Red" Tatrow III
Herding Group.....Mr. Kenneth A Buxton
Working Group.....Mr. Jay Richardson
Toy Group.....Mrs. Margaret S Jones
Terrier Group.....Mr. Ken J Murray
Best in ShowMrs. Honey Anne Glendinning

NOHS GROUPS

NOHS Groups will follow their regular group in Rings 9 & 10. *If there is a conflict of breeds or judge, the NOHS Group will wait.*

TENTATIVE ORDER

NOHS Sporting Group.....Kathleen J Brock
NOHS Non-sporting Group.....Jeffrey P Ryman
NOHS Hound Group.....Karen J Scholz
NOHS Herding Group.....Betty M Winthers
NOHS Working Group.....Jeffrey P Ryman
NOHS Toy Group.....Karen J Scholz
NOHS Terrier Group.....Wayne Bond
NOHS Best in ShowKathleen J Brock

RING 1 - STEVE KEATING=75 OF 162

08:45AM

48 Papillons.....13-23-1vd-7/4

10:45AM

3 Shih Tzu.....1-0-1/1
1 Silky Terriers.....0-0-1/0
23 Pugs.....6-11-5/1

Moves To Ring 2

RING 2 - DONNELLE RICHARDS=101 OF 134

8:00AM

5 English Toy Spaniels (BL&PC).....1-4-0/0
5 Chihuahuas (Long Coat).....2-2-0/1
4 Chihuahuas (Smooth Coat).....2-1-1/0
13 Italian Greyhounds.....1-7-0/4 -1br

9:00AM

25 Cavalier King Charles Spaniels.....8-11-5/1

10:00AM

1 Maltese.....0-0-1/0
24 Havanese.....6-10-6/2

11:00AM

14 Schipperkes.....6-3-3/2
10 Shiba Inu.....2-4-2/1

Moves To Ring 3

RING 2 - STEVE KEATING=74 OF 162

12:30PM

3 Pekingese.....1-0-2/0
30 Toy Fox Terriers.....7-12-1vd-6/3 -1br

1:45PM

20 Pomeranians.....5-9-4/2
10 Yorkshire Terriers.....2-4-1/3
11 Miniature Pinschers.....1-6-2/2

RING 3 - ROBERT E HUTTON=21 OF 100

11:15AM

21 Keeshonden.....6-6-4/4 -1br

RING 3 - DONNELLE RICHARDS=33 OF 134

12:45PM

5 Biewer Terriers.....2-2-0/1
4 Brussels Griffons.....0-3-0/1
9 Chinese Crested.....1-4-2/2
6 Japanese Chin.....4-1-1/0
6 Tibetan Spaniels.....2-2-2/0
2 Tibetan Terriers.....1-0-0/1
1 Xoloitzcuintli.....0-0-1/0

RING 4 - JAY RICHARDSON=125 OF 166

10:15AM

7 Parson Russell Terriers.....2-3-2/0
5 Rat Terriers.....1-0-2/2
13 Border Terriers.....1-5-3/4

11:15AM

12 Glen of Imaal Terriers.....2-5-4/1
2 Australian Terriers.....0-0-1/1
4 Bedlington Terriers.....1-2-0/1

LUNCH

12:45PM

9 Miniature Schnauzers.....1-6-2/0
3 Norwich Terriers.....1-0-2/0
4 Russell Terriers.....1-3-0/0
6 Scottish Terriers.....0-2-2/2
1 Sealyham Terriers.....0-0-0/1
3 Soft Coated Wheaten Terriers.....1-2-0/0

1:45PM

1 American Hairless Terriers.....0-0-1/0
7 Cairn Terriers.....1-3-2/1
3 Fox Terriers (Smooth).....0-0-1/2
9 Staffordshire Bull Terriers.....2-5-1/1
4 American Staffordshire Terriers.....2-0-2/0
2 Irish Terriers.....0-0-1/1

2:45PM

12 Miniature Bull Terriers.....2-4-2/4
1 Bull Terriers (Colored).....0-1-0/0
3 Welsh Terriers.....2-0-0/1
6 Manchester Terriers (Std).....1-0-2/3
8 Manchester Terriers (Toy).....0-3-3/2

RING 5 - LINDA M RIEDEL=46 OF 121

08:00AM

46 Great Danes.....12-21-5/8

Moves to Ring 8

RING 5 - KEN J MURRAY=36 OF 124

10:00AM

19 Newfoundlands.....3-10-6/0
2 Wirehaired Pointing Griffons.....1-1-0/0
5 Spaniels (Welsh Springer).....1-1-1/2

11:00AM

8 Spaniels (English Springer).....4-2-0/2
1 Spaniels (Field).....1-0-0/0
1 Spaniels (Sussex).....0-0-1/0

RING 6 - ROBERT E HUTTON=79 OF 100

08:00AM

18 Leonbergers.....6-3-7/2
8 Mastiffs.....1-1-4/2

09:00AM

38 Doberman Pinschers.....13-15-4/6

10:30AM

3 Dogues de Bordeaux.....2-0-1/0
12 Greater Swiss Mtn Dogs.....2-3-1vd-5/1

RING 7 - HONEY ANNE GLENDINNING=133

08:00AM

25 Boxers.....3-15-6/1

09:00AM

7 Alaskan Malamutes.....5-1-1/0
21 Cane Corso.....6-11-2/2

10:00AM

2 Anatolian Shepherd Dogs*.....1-0-0/1
22 Bernese Mountain Dogs.....7-9-4/2

11:00AM

11 Saint Bernards.....5-0-5/1
15 Bullmastiffs.....2-4-6/3

LUNCH

12:45PM

8 Akitas*.....2-2-2/2
9 Black Russian Terriers*.....2-0-4/3
13 German Pinschers*.....3-4-4/2

RING 8 - KEN J MURRAY=41 OF 124

08:00AM

12 Spaniels (Irish Water).....2-5-1/4
17 Vizslas.....8-4-2/3

09:15AM

12 Spaniels (English Cocker).....5-5-0/2

Moves to Ring 5

RING 8 - LINDA M RIEDEL=75 OF 121

10:15AM

30 Siberian Huskies.....8-13-5/3 -1br

11:15AM

8 Great Pyrenees.....2-2-2/2
8 Portuguese Water Dogs.....2-3-1/2

LUNCH

12:45PM

1 Giant Schnauzers.....0-1-0/0
3 Standard Schnauzers.....0-2-1/0
25 Samoyeds.....5-10-5/5

RING 9 - HAROLD "RED" TATRO III=162

08:00AM

30 Rhodesian Ridgebacks.....9-15-3/3

09:15AM

10 Basset Hounds.....1-3-3/3
6 Cirneci dell'Etna.....0-3-1/2
9 Redbone Coonhounds.....1-4-2/1 -1br

10:15AM

14 Bloodhounds.....1-5-6/2
12 Borzois.....1-6-3/2

11:15AM

6 Afghan Hounds.....2-1-3/0
7 Otterhounds.....0-2-2/3
2 Greyhounds.....0-0-1/1
1 Harriers.....0-0-0/1
2 Ibizan Hounds.....2-0-0/0

LUNCH

12:45PM

1 Black and Tan Coonhounds.....0-0-0/1
14 Basenjis.....5-4-2/3
10 Beagles (over 13 in.).....2-5-2/1

1:45PM

5 Beagles (13 in. and under).....0-5-0/0
4 Dachshunds (Longhaired).....1-3-0/0
2 Dachshunds (Smooth).....2-0-0/0
1 Dachshunds (Wirehaired).....1-0-0/0
1 Portuguese Podengo Pequenos.....1-0-0/0
6 Bluetick Coonhounds.....3-1-0/2
2 Irish Wolfhounds.....1-0-1/0
9 Norwegian Elkhounds.....1-3-3/2
7 Pharaoh Hounds.....0-2-1/4
1 Treeing Walker Coonhounds.....0-0-1/0

RING 10 - JAY RICHARDSON=41 OF 166

08:00AM

41 Junior Showmanship.....
9nj-2ni-2ns-7oj-7oi-12os-2m

RING 10 - MARGARET S JONES=70 OF 83	
09:30AM	27 Boston Terriers.....7-11-6/3
10:30AM	9 Spaniels (Cocker) ASCOB.....3-2-2/1
	7 Spaniels (Cocker) Black.....1-2-3/1
	11 Spaniels (Cocker) Parti1-1-6/3
11:30AM	1 Coton de Tulear0-0-0/1
	5 American Eskimo Dogs0-0-4/1
	10 Bichons Frises.....2-4-2/2

RING 11 - STEVE KEATING=13 OF 162	
08:00AM	13 Rottweilers.....4-7-2/0
	<i>Moves to Ring 1</i>

RING 11 - STACEY DAVIS=15	
12:00PM	15 FSS OPEN SHOWSee Page 6

RING 12 - BARBARA G PEPPER=90 OF 106	
08:00AM	28 Retrievers (Labrador)9-14-1/3 -1br
09:00AM	45 Retrievers (Golden)17-17-4/6
11:00AM	10 Spinoni Italiani2-2-4/2
	7 Retrievers (NSDT)1-3-3/0

RING 12 - DONNA J BUXTON=16 OF 104	
12:45PM	16 Retrievers (Ches Bay).....1-8-1vb-2/4

RING 13 - DEL RICHARDS=174	
08:00AM	11 Cardigan Welsh Corgis1-3-2/3 -2br
	14 Pembroke Welsh Corgis.....5-7-0/2
09:00AM	51 Australian Shepherds15-23-7/5 -1br
11:00AM	15 Beaucerons.....5-5-2/3
	11 Belgian Tervuren4-4-3/0
LUNCH	
12:45PM	1 Briards1-0-0/0
	5 Belgian Malinois.....0-4-1/0
	2 Belgian Sheepdogs2-0-0/0
	17 Collies (Smooth)2-9-4/2
1:45PM	8 Collies (Rough)1-5-1/1
	13 Border Collies4-5-2/1
	11 Bouviers des Flandres3-4-1/3
	13 Australian Cattle Dogs.....3-5-3/2
	2 Bearded Collies2-0-0/0

RING 14 - CECILLA BARNETT=2	
08:00AM	2 Pointers (Ger Shorthaired) Sweeps.....
	1 (6-9B), 1 (9-12B)

RING 14 - DONNA J BUXTON=88 OF 104	
08:15AM	17 Pointers (German Shorthaired).....6-4-3/4
09:00AM	6 Pointers.....4-0-1vd-1/0
	17 Brittany's3-7-3/4
10:00AM	13 Pointers (German Wirehaired)7-4-0/2
	23 Retrievers (Flat-Coated)5-5-8/4 -1br
11:30AM	5 Lagotti Romagnoli.....2-1-2/0
	1 Spaniels (American Water).....0-0-1/0
	4 Spaniels (Clumber).....1-2-1/0
	2 Nederlandse Kooikerhondjes0-2-0/0

RING 14 - BARBARA G PEPPER=16 OF 106	
12:30PM	16 Setters (English)3-6-3/4

RING 15 - KENNETH A BUXTON=67 OF 108	
08:00AM	2 Bracco Italiani.....1-1-0/0
	2 Bergamasco Sheepdogs.....0-1-0/1
	4 Berger Picards.....0-0-2/2
	19 Setters (Irish)6-7-4/2
09:00AM	2 Dutch Shepherds.....0-1-0/0
	1 Small Munsterlanders.....0-1-0/0
	1 Pumik1-0-0/0
	3 Mudik.....1-2-0/0
	18 Miniature American Shepherds.....2-8-2/6
10:00AM	15 Shetland Sheepdogs.....4-6-1vb-3/1

RING 16 - WEIMARANER FUTURITY	
10:30AM - See Separate Schedule	

RING 16 - KEN J MURRAY=47 OF 124	
12:15PM	47 Weimaraners10-16-7/14

RING 17 - SHHARAT SHARMA=136	
08:00AM	39 French Bulldogs.....10-25-1/3
09:30AM	5 Lhasa Apsos1-2-2/0
	3 Lowchen0-3-0/0
	10 Poodles (Toy)3-6-1/0
11:15AM	13 Poodles (Miniature).....2-6-2/3
LUNCH	
12:30PM	39 Poodles (Standard).....11-21-5/2
2:00PM	2 Salukis1-1-0/0
	1 Scottish Deerhounds1-0-0/0
	24 Whippets.....9-11-1/3

RING 18 - MARGARET S JONES=29 OF 83	
08:00AM	16 Dalmatians3-2-8/3
	11 Bulldogs2-5-2/2
09:00AM	2 Finnish Spitz0-0-2/0

RING 18 - KENNETH A BUXTON=25 OF 108	
10:45AM	14 Old English Sheepdogs.....3-5-5/1
	8 Norwegian Buhunds2-3-1/2
	1 Finnish Lapphunds.....0-0-1/0
	1 Icelandic Sheepdogs0-0-1/0
	1 Polish Lowland Sheepdogs.....0-0-0/1

RING 19 - KENNETH A BUXTON=16 OF 108	
12:30PM	16 German Shepherd Dogs3-11-1/1

RING 71 - DEBORAH ADDICOAT=37	
08:00AM	9 Obed Utility B.....[1401], 1601, [1405-1407], 1602, [1410-1411], 1414
09:25AM	8 Obed Utility A.....1501, 1503-1508, [1416]
10:40AM	1 Obed Graduate Open1501
10:50AM	8 Obed Open A.....1301, 1303-1309
11:00AM	2 Obed Graduate Novice.....1801-1802
11:15AM	9 Obed Novice A.....1101-1109

RING 72 - LINDA HAUSE=36	
08:00AM	7 Obed Beginner Novice B.....1741-1745, 1747-1748
	6 Obed Beginner Novice A...1701, 1704-1707, 1709
09:35AM	11 Obed Open B+ 1 Pref Open.....1401, P1307, 1405-1407, 1410-1413, 1415-1416
11:05AM	2 Obed Preferred Novice.....P1213, P1901
11:20AM	10 Obed Novice B.....1201-1202, 1204-1211

RING 73 - ALVIN W ENG=127	
08:00AM	20 Rally Master[2501-2502], 2801-2802, [2505, 2507-2509], 2803-2804, [2511, 2517, 2519-2522], 2805-2808
09:30AM	21 Rally Excellent B.[2501-2502, 2504], 2701, [2505, 2507-2509], 2702, [2511-2512, 2515, 2517, 2519-2522], 2703-2706
10:15AM	4 Rally Excellent A.....[2518], 2601-2603
11:05AM	21 Rally Advanced B...2501-2505, 2507-2522
11:50AM	9 Rally Advanced A.....2401-2404, [2323], 2405-2408
AFTERNOON	
	24 Rally Intermediate[2211], 2301-2302, 2304, 2307-2321, 2323-2327
AFTERNOON	
	19 Rally Novice B2201, 2203-2220
AFTERNOON	
	9 Rally Novice A2101-2102, 2104-2106, 2108-2111

SATURDAY - INDEX OF BREEDS

This index has been prepared to enable exhibitors to (1) identify the Ring(s) in which their Breed(s) is (are) to be judged and (2) have an approximation of the number of dogs entered. If there is a discrepancy between this index and the breed listing, the breed listing prevails.

#	BREED	R	TIME
6	AFGHAN HOUNDS	9	11:15AM
8	AKITAS*	7	12:45PM
7	ALASKAN MALAMUTES	7	09:00AM
5	AMERICAN ESKIMO DOGS	10	11:30AM
1	AMERICAN HAIRLESS TERRIERS	4	1:45PM
4	AMERICAN STAFFORDSHIRE TERRIERS	4	1:45PM
2	ANATOLIAN SHEPHERD DOGS*	7	10:00AM
13	AUSTRALIAN CATTLE DOGS	13	1:45PM
51	AUSTRALIAN SHEPHERDS	13	09:00AM
2	AUSTRALIAN TERRIERS	4	11:15AM
14	BASENJIS	9	12:45PM
10	BASSET HOUNDS	9	09:15AM
5	BEAGLES (13 IN. AND UNDER)	9	1:45PM
10	BEAGLES (OVER 13 IN.)	9	12:45PM
2	BEARDED COLLIES	13	1:45PM
15	BEAUCERONS	13	11:00AM
4	BEDLINGTON TERRIERS	4	11:15AM
5	BELGIAN MALINOIS	13	12:45PM
2	BELGIAN SHEEPDOGS	13	12:45PM
11	BELGIAN Tervuren	13	11:00AM
2	BERGAMASCO SHEEPDOGS	15	08:00AM
4	BERGER PICARDS	15	08:00AM
22	BERNESE MOUNTAIN DOGS	7	10:00AM
10	BICHONS FRISES	10	11:30AM
5	BIEWER TERRIERS	3	12:45PM
1	BLACK AND TAN COONHOUNDS	9	12:45PM
9	BLACK RUSSIAN TERRIERS*	7	12:45PM
14	BLOODHOUNDS	9	10:15AM
6	BLUETICK COONHOUNDS	9	1:45PM
13	BORDER COLLIES	13	1:45PM
13	BORDER TERRIERS	4	10:15AM
12	BORZOIS	9	10:15AM
27	BOSTON TERRIERS	10	09:30AM
11	BOUVIERS DES Flandres	13	1:45PM
25	BOXERS	7	08:00AM
2	BRACCO ITALIANI	15	08:00AM
1	BRIARDS	13	12:45PM
17	BRITTANY	14	09:00AM
4	BRUSSELS GRIFFONS	3	12:45PM
1	BULL TERRIERS (COLORED)	4	2:45PM
11	BULLDOGS	18	08:00AM
15	BULLMASTIFFS	7	11:00AM
7	CAIRN TERRIERS	4	1:45PM
21	CANE CORSO	7	09:00AM
11	CARDIGAN WELSH CORGIS	13	08:00AM
25	CAVALIER KING CHARLES SPANIELS	2	09:00AM
5	CHIHUAHUAS (LONG COAT)	2	08:00AM
4	CHIHUAHUAS (SMOOTH COAT)	2	08:00AM
9	CHINESE CRESTED	3	12:45PM
6	CIRNECHI DELL'ETNA	9	09:15AM
8	COLLIES (ROUGH)	13	1:45PM
17	COLLIES (SMOOTH)	13	12:45PM
1	COTON DE TULEAR	10	11:30AM
4	DACHSHUNDS (LONGHAIED)	9	1:45PM
2	DACHSHUNDS (SMOOTH)	9	1:45PM
1	DACHSHUNDS (WIREHAIED)	9	1:45PM
16	DALMATIANS	18	08:00AM
38	DOBERMAN PINSCHERS	6	09:00AM
3	DOGUES DE BORDEAUX	6	10:30AM
2	DUTCH SHEPHERDS	15	09:00AM
5	ENGLISH TOY SPANIELS (BL & PC)	2	08:00AM
1	FINNISH LAPPHUNDS	18	10:45AM
2	FINNISH SPITZ	18	09:00AM
3	FOX TERRIERS (SMOOTH)	4	1:45PM
39	FRENCH BULLDOGS	17	08:00AM
13	GERMAN PINSCHERS*	7	12:45PM
16	GERMAN SHEPHERD DOGS	19	12:30PM
1	GIANT SCHNAUZERS	8	12:45PM
12	GLEN OF IMAAL TERRIERS	4	11:15AM
46	GREAT DANES	5	08:00AM

#	BREED	R	TIME
8	GREAT PYRENEES	8	11:15AM
12	GREATER SWISS MOUNTAIN DOGS	6	10:30AM
2	GREYHOUNDS	9	11:15AM
1	HARRIERS	9	11:15AM
24	HAVANESE	2	10:00AM
2	IBIZAN HOUNDS	9	11:15AM
1	ICELANDIC SHEEPDOGS	18	10:45AM
2	IRISH TERRIERS	4	1:45PM
2	IRISH WOLFHOOUNDS	9	1:45PM
13	ITALIAN GREYHOUNDS	2	08:00AM
6	JAPANESE CHIN	3	12:45PM
41	JUNIOR SHOWMANSHIP	10	08:00AM
21	KEESHONDEN	3	11:15AM
5	LAGOTTI ROMAGNOLI	14	11:30AM
18	LEONBERGERS	6	08:00AM
5	LHASA APSOS	17	09:30AM
3	LOWCHEN	17	09:30AM
1	MALTESE	2	10:00AM
6	MANCHESTER TERRIERS (STD)	4	2:45PM
8	MANCHESTER TERRIERS (TOY)	4	2:45PM
8	MASTIFFS	6	08:00AM
18	MINIATURE AMERICAN SHEPHERDS	15	09:00AM
12	MINIATURE BULL TERRIERS	4	2:45PM
11	MINIATURE PINSCHERS	2	1:45PM
9	MINIATURE SCHNAUZERS	4	12:45PM
3	MUDIK	15	09:00AM
2	NEDERLANDSE KOOIKERHONDJES	14	11:30AM
19	NEWFOUNDLANDS	5	10:00AM
8	NORWEGIAN Buhunds	18	10:45AM
9	NORWEGIAN ELKHOUNDS	9	1:45PM
3	NORWICH TERRIERS	4	12:45PM
6	OBED BEGINNER NOVICE A	72	08:00AM
7	OBED BEGINNER NOVICE B	72	08:00AM
2	OBED GRADUATE NOVICE	71	11:00AM
1	OBED GRADUATE OPEN	71	10:40AM
9	OBED NOVICE A	71	11:15AM
10	OBED NOVICE B	72	11:20AM
8	OBED OPEN A	71	10:50AM
11	OBED OPEN B+ 1 PREF OPEN	72	09:35AM
2	OBED PREFERRED NOVICE	72	11:05AM
8	OBED UTILITY A	71	09:25AM
9	OBED UTILITY B	71	08:00AM
14	OLD ENGLISH SHEEPDOGS	18	10:45AM
7	OTTERHOUNDS	9	11:15AM
48	PAPILLONS	1	08:45AM
7	PARSON RUSSELL TERRIERS	4	10:15AM
3	PEKINGESE	2	12:30PM
14	PEMBROKE WELSH CORGIS	13	08:00AM
7	PHARAOH HOUNDS	9	1:45PM
6	POINTERS	14	09:00AM
17	POINTERS (GERMAN SHORTHAIRED)	14	08:15AM
2	POINTERS (GER SHORTHRED) SWEEPS	14	08:00AM
13	POINTERS (GERMAN WIREHAIED)	14	10:00AM
1	POLISH LOWLAND SHEEPDOGS	18	10:45AM
20	POMERANIANS	2	1:45PM
13	POODLES (MINIATURE)	17	11:15AM
39	POODLES (STANDARD)	17	12:30PM
10	POODLES (TOY)	17	09:30AM
1	PORTUGUESE PODENGO PEQUENOS	9	1:45PM
8	PORTUGUESE WATER DOGS	8	11:15AM
23	PUGS	1	10:45AM
1	PUMIK	15	09:00AM
9	RALLY ADVANCED A	73	11:50AM
21	RALLY ADVANCED B	73	11:05AM
4	RALLY EXCELLENT A	73	10:15AM
21	RALLY EXCELLENT B	73	09:30AM
24	RALLY INTERMEDIATE	73	PM
20	RALLY MASTER	73	08:00AM
9	RALLY NOVICE A	73	PM
19	RALLY NOVICE B	73	PM

#	BREED	R	TIME
5	RAT TERRIERS	4	10:15AM
9	REDBONE COONHOUNDS	9	09:15AM
16	RETRIEVERS (CHESAPEAKE BAY)	12	12:45PM
23	RETRIEVERS (FLAT-COATED)	14	10:00AM
45	RETRIEVERS (GOLDEN)	12	09:00AM
28	RETRIEVERS (LABRADOR)	12	08:00AM
7	RETRIEVERS (NSDT)	12	1100AM
30	RHODESIAN RIDGEBACKS	9	08:00AM
13	ROTTWEILERS	11	08:00AM
4	RUSSELL TERRIERS	4	12:45PM
11	SAINT BERNARDS	7	11:00AM
2	SALUKIS	17	2:00PM
25	SAMOYEDS	8	12:45PM
14	SCHIPPERKES	12	11:00AM
1	SCOTTISH DEERHOUNDS	17	2:00PM
6	SCOTTISH TERRIERS	4	12:45PM
1	SEALYHAM TERRIERS	4	12:45PM
16	SETTERS (ENGLISH)	14	12:30PM
19	SETTERS (IRISH)	15	08:00AM
15	SHETLAND SHEEPDOGS	15	10:00AM
10	SHIBA INU	2	11:00AM
3	SHIH TZU	1	10:45AM
30	SIBERIAN HUSKIES	8	10:15AM
1	SILKY TERRIERS	1	10:45AM
1	SMALL MUNSTERLANDERS	15	09:00AM
3	SOFT COATED WHEATEN TERRIERS	4	12:45PM
1	SPANIELS (AMERICAN WATER)	14	11:30AM
4	SPANIELS (CLUMBER)	14	11:30AM
9	SPANIELS (COCKER) ASCOB	10	10:30AM
7	SPANIELS (COCKER) BLACK	10	10:30AM
11	SPANIELS (COCKER) PARTI	10	10:30AM
12	SPANIELS (ENGLISH COCKER)	8	09:15AM
8	SPANIELS (ENGLISH SPRINGER)	5	11:00AM
1	SPANIELS (FIELD)	5	11:00AM
12	SPANIELS (IRISH WATER)	8	08:00AM
1	SPANIELS (SUSSEX)	5	11:00AM
5	SPANIELS (WELSH SPRINGER)	5	10:00AM
10	SPINONI ITALIANI	12	1100AM
9	STAFFORDSHIRE BULL TERRIERS	4	1:45PM
3	STANDARD SCHNAUZERS	8	12:45PM
6	TIBETAN SPANIELS	3	12:45PM
2	TIBETAN TERRIERS	3	12:45PM
30	TOY FOX TERRIERS	2	12:30PM
1	TREEING WALKER COONHOUNDS	9	1:45PM
17	VIZSLAS	8	08:00AM
	WEIMARANER FUTURITY	16	10:30AM
47	WEIMARANERS	16	12:15PM
3	WELSH TERRIERS	4	2:45PM
24	WHIPPETS	17	2:00PM
2	WIREHAIED POINTING GRIFFONS	5	10:00AM
1	XOLOITZCUINTLI	3	12:45PM
10	YORKSHIRE TERRIERS	2	1:45PM



North America Diving Dogs will be holding an all-breed dock diving event at the
2022 AKC Olympic Kennel Club Show

This event is a Regional Qualifier.

August 17-21, 2022

Information and Preregistration will be online at:
<https://northamericadivingdogs.com/Event/info/eventid/3608>

Wednesday, August 17, 2022

9:00am – 4:00pm: Splashes #1, #2, #3 (First come-first serve)
5:30pm – 7:30pm (approx): Hydro Dash #301 (Set Jump Order)

Thursday, August 18, 2022

9:00am – 4:00pm: Splashes #4, #5, #6 (First come-first serve)
5:30pm – 7:30pm (approx): Air Retrieve #101 (Set Jump Order)

Friday, August 19, 2022

9:00am – 4:00pm: Splashes #7, #8, #9 (First come-first serve)
5:30pm – 7:30pm (approx): Hydro Dash #302 (Set Jump Order)

Saturday, August 20, 2022

9:00am – 4:00pm: Splashes #10, #11, #12 (First come-first serve)
5:30pm – 7:30pm (approx): Air Retrieve #102 (Set Jump Order)

Sunday, August 21, 2022

9:00am – 10:00am: Hydro Dash #303 (Set Jump Order)
10:00am – 3:00pm (approx): Splashes #13, #14, #15 (First come-first serve)

Splashes (\$28) include up to 4 minutes on the dock for 1 optional practice jump and 2 judged jumps.

The jump order is first-come/first-served. When you know when you would like to jump, turn in your card(s) to the white board wranglers to hold your place in line. It is the **handler's responsibility** to ensure that all distance jumps are completed before 4pm each day except Sunday, which must be completed before 3pm.

It is the handler's responsibility to review and understand the current rules, which can be found at www.NorthAmericaDivingDogs.com.

Registration and Pool will open one hour before the first competitive splash of the day. All competitors and handlers **must have a wristband** to enter the competition area. Hydro Dash and Air Retrieve competitors must be checked in 2 hours prior and onsite 15 minutes prior to the scheduled start.

Try-its cost \$10.00 FOR 2 TRY-IT TICKETS. These tickets may be used on the day of purchase during the competition as space permits.

CALLING ALL JUNIORS!

Olympic Kennel Club Junior Showmanship Best of the Best Competition Sunday, August 21, 2022

**During Lunch Break
Bring your lunch and
come watch the Juniors!
FIRST PLACE PRIZE \$1000
RESERVE PRIZE \$500**

Winners will be required to follow the AKC guidelines with specifics to be provided by Olympic Kennel Club for use and means of distribution of these funds.

ELIGIBILITY: Any Junior winning a Junior Showmanship Competition held at the Enumclaw Expo Center during the period August 12 through 21, 2022, in a Specialty, Rainier Sporting Dog Association Show, Mount Rainier Working Dog Show, Sammamish Kennel Club All-Breed Show or Olympic Kennel Club All Breed Show, is eligible to compete for the Best of the Best Junior Handler Title.



The American Kennel Club's Registered Handlers Program and Royal Canin®

**In Conjunction with Olympic Kennel Club
Presents**

“Junior Handler Clinic with the Professionals”

**Enumclaw, WA
Saturday, August 20, 2022**

**Moderated by AKC Registered Handler Program Coordinators,
Assisted by AKC Registered Handlers.**

You are the future of our sport ...

All current and future Junior Showmanship participants are invited to attend our **FREE** clinic. This is your opportunity to receive *individual instruction* (with your dog) from AKC registered professional handlers, to better enable you to present your dog in the show ring.

PROGRAM OF JUDGING SUNDAY, AUGUST 21, 2022

There are 1779 dogs entered this day with a total entry of 1886
ENTRIES: 1690 Conformation • 40 Jr. Showmanship • 71 Obedience • 85 Rally

SEE JUDGE SUBSTITUTIONS, PAGE 6

For your convenience, the following division of sexes has been carefully tabulated; however, neither the Club nor the Superintendent assumes responsibility for absolute accuracy. The number before each Breed (Variety) indicates the number of dogs entered in that Breed (Variety). The numbers following each Breed (Variety) indicate the number of Regular Class Dogs, Regular Class Bitches, Non-Regular Class Dogs or Bitches, and Best of Breed (Variety) (Dogs/Bitches).

BEST IN SHOW & VARIETY GROUPS

Saturday Regular Groups will be held in Rings 11 & 12, and will start no earlier than 2:15PM. Group Order is subject to change until 1:45PM.

TENTATIVE ORDER

WORKING Mr. Kenneth A Buxton
SPORTING Mr. Jay Richardson
HOUND Shharat Sharma
NONSPORTING Mrs. Margaret S Jones
TOY Mrs. Donna J Buxton
HERDING Dr. Steve Keating
TERRIER Mr. Jay Richardson
BIS Mrs. Barbara G Pepper

BRED BY EXHIBITOR GROUPS

BRED BY EXHIBITOR GROUPS WILL BE HELD IN RING 9 & 10 FOLLOWING THEIR REGULAR GROUP. IF THERE IS A CONFLICT OF BREEDS IN THE BBX GROUPS, BBX GROUP WILL WAIT.

TENTATIVE ORDER

BBX WORKING James Dok
BBX SPORTING Laura Myles
BBX HOUND Laura Myles
BBX NON-SPORTING Frances Stephens
BBX TOY Betty Winthers
BBX HERDING Frances Stephens
BBX TERRIER James Dok
BBX BIS Betty Winthers

RING 1 - HAROLD "RED" TATRO III=98 OF 164

08:00AM

45 Papillons* 11-23-1vd-7/3

10:00AM

7 Cairn Terriers 1-3-2/1
7 Parson Russell Terriers 2-3-2/0
5 Rat Terriers 1-0-2/2
5 Russell Terriers 1-3-0/1
3 Soft Coated Wheaten Terriers 1-2-0/0

11:00AM

14 Border Terriers 2-5-3/4
12 Glen of Imaal Terriers 2-5-4/1

Moves to Ring 4

RING 2 - KEN J MURRAY=142

08:00AM

30 Toy Fox Terriers 7-12-1vd-6/3 -1br

09:15AM

4 Brussels Griffons 0-3-0/1
6 Japanese Chin 4-1-1/0
11 Miniature Pinschers 1-6-2/2
6 Biewer Terriers 2-4-0/0

10:15AM

3 Shih Tzu 1-0-1/1
1 Silky Terriers 0-0-1/0
22 Pugs 7-10-4/1

11:15AM

10 Yorkshire Terriers 2-4-1/3

LUNCH

12:30PM

1 Maltese 0-0-1/0
9 Chinese Crested 1-4-2/2
17 Pomeranians 5-8-3/1
22 Havanese 5-10-6/1

RING 3 - LINDA M RIEDEL=43 OF 73

08:00AM

11 Bulldogs 2-5-2/2
2 Finnish Spitz 0-0-2/0

08:30AM

16 Keeshonden* 4-5-3/3 -1br
2 Lowchen* 0-2-0/0
6 Tibetan Spaniels* 2-2-2/0
1 Xoloitzcuintli 0-0-1/0

09:30AM

5 American Eskimo Dogs 0-0-4/1

Moves to Ring 18

RING 3 - SHHARAT SHARMA=80 OF 133

10:15AM

25 Cavalier King Charles Spaniels 8-11-5/1

11:15AM

5 Chihuahuas (Long Coat) 2-2-0/1
3 Chihuahuas (Smooth Coat) 1-1-1/0
8 Shiba Inu 2-2-2/1

LUNCH

12:45PM

16 Schipperkes 6-4-3/3
13 Italian Greyhounds 1-7-0/4 -1br
10 Bichons Frises 2-4-2/2

RING 4 - HAROLD "RED" TATRO III=66 OF 164

12:45PM

6 Manchester Terriers (Standard) 1-0-2/3
8 Manchester Terriers (Toy) 0-3-3/2
2 Pekingese* 0-0-2/0
9 Miniature Schnauzers 1-6-2/0

1:45PM

1 American Hairless Terriers 0-0-1/0
4 Norwich Terriers 1-1-2/0
2 Australian Terriers 0-0-1/1
4 Bedlington Terriers 1-2-0/1
1 Fox Terriers (Smooth) 0-0-0/1
3 Welsh Terriers 2-0-0/1
12 Miniature Bull Terriers 2-4-2/4
8 Staffordshire Bull Terriers 2-4-1/1
4 American Staffordshire Terriers 2-0-2/0
2 Irish Terriers 0-0-1/1

RING 5 - JAY RICHARDSON=99 OF 124

08:00AM

7 Akitas 3-2-1/1
20 Bernese Mountain Dogs 6-9-4/1

09:00AM

18 Newfoundlands 3-9-6/0

09:45AM

44 Great Danes 12-20-6/6

11:30AM

10 Black Russian Terriers 2-1-4/3

Moves to Ring 7

RING 6 - STEVE KEATING=100 OF 128

08:00AM

26 Retrievers (Labrador) 11-13-1/1

09:00AM

36 Doberman Pinschers 11-15-4/6

10:30AM

38 Weimaraners 8-14-4/12
Moves to Ring 16

RING 7 - KENNETH A BUXTON=40

08:00AM

21 Cane Corso 6-11-2/2
10 Saint Bernards 5-0-4/1

09:30AM

7 Alaskan Malamutes 5-1-1/0
2 Anatolian Shepherd Dogs 1-0-0/1

RING 7 - DONNA J BUXTON=18 OF 110

11:30AM

18 Vizslas 8-6-1/3
Moves to Ring 14

RING 7 - JAY RICHARDSON=25 OF 124

01:00PM

25 Boxers 3-15-6/1

RING 8 - ROBERT E HUTTON=99 OF 162

08:00AM

8 Portuguese Water Dogs 2-3-1/2
20 Samoyeds 5-9-3/3

09:00AM

2 Giant Schnauzers 0-2-0/0
7 Great Pyrenees 2-2-1/2
2 Standard Schnauzers 0-1-1/0
14 German Pinschers 3-4-4/3

10:00AM

1 Cotton de Tulear 0-0-0/1
4 Lhasa Apsos 0-2-2/0
41 French Bulldogs 11-27-1/2

Moves to Ring 17

RING 9 - DEL RICHARDS=148

08:00AM

11 Basenjis 3-4-2/2
5 Beagles (13 in. and under) 0-5-0/0
10 Beagles (over 13 in.) 2-5-2/1
1 Portuguese Podengo Pequenos 1-0-0/0

09:00AM

6 Scottish Terriers 0-2-2/2
20 Whippets 8-9-1/2

10:00AM

8 Basset Hounds 1-2-3/2
1 Black and Tan Coonhounds 0-0-0/1
6 Bluetick Coonhounds 3-1-0/2
1 Harriers 0-0-0/1
2 Ibizan Hounds 2-0-0/0
7 Norwegian Elkhounds 1-2-2/2

11:00AM

32 Rhodesian Ridgebacks 10-16-3/3

LUNCH

01:00PM

10 Borzois 2-4-3/1
2 Greyhounds 0-0-1/1
5 Afghan Hounds 2-1-2/0
9 Redbone Coonhounds 1-4-2/1 -1br
1 Salukis 0-1-0/0
1 Scottish Deerhounds 1-0-0/0
1 Treeing Walker Coonhounds 0-0-1/0
7 Otterhounds 0-2-2/3
2 Pharaoh Hounds 0-0-0/2

RING 10 - DONNELLE RICHARDS=54

08:00AM

40 Junior Showmanship
8nj-3ni-2ns-7oj-5oi-13os-2m

10:00AM

14 Rottweilers 4-8-2/0

RING 11 - TO BE ANNOUNCED

12:00PM

Best of the Best Junior Handlers

RING 12 - BARBARA G PEPPER=23 OF 129	
01:00PM	
13 Retrievers (Chesapeake Bay).....	1-5-1vb-2/4
1 Spaniels (American Water).....	0-0-1/0
4 Spaniels (Clumber).....	1-3-0/0
5 Lagotti Romagnoli.....	2-1-2/0

RING 13 - HONEY ANNE GLENDINNING=162	
08:00AM	
16 Beaucerons.....	5-6-2/3
12 Greater Swiss Mountain Dogs.....	2-3-1vd-5/1

09:00AM	
11 Bouviers des Flandres.....	3-4-1/3
1 Briards.....	1-0-0/0
13 Australian Cattle Dogs.....	3-5-3/2

10:00AM	
19 Leonbergers.....	3-6-8/2
8 Mastiffs.....	1-1-4/2

11:00AM	
6 Dachshunds (Longhaired)*.....	1-5-0/0
3 Dachshunds (Smooth)*.....	2-1-0/0
1 Dachshunds (Wirehaired)*.....	1-0-0/0
15 Bloodhounds.....	2-5-6/2

LUNCH	
12:45PM	
30 Siberian Huskies.....	9-12-5/3 -1br

02:15PM	
2 Bracco Italiani.....	1-1-0/0
1 Irish Wolfhounds.....	0-0-1/0
2 Dogues de Bordeaux.....	1-0-1/0
4 Belgian Malinois.....	0-3-1/0
1 Belgian Sheepdogs.....	1-0-0/0
2 Bergamasco Sheepdogs.....	0-1-0/1
4 Berger Picards.....	0-0-2/2
11 Border Collies.....	3-5-2/1

RING 14 - BARBARA G PEPPER=106 OF 129	
08:00AM	
16 Pointers (German Shorthaired).....	6-3-3/4
15 Brittany's.....	2-6-3/4

09:15AM	
6 Pointers.....	2-1-1vd-1/1
21 Retrievers (Flat-Coated).....	4-4-8/4 -1br

10:15AM	
10 Pointers (German Wirehaired).....	7-3-0/0
3 Nederlandse Kooikerhondjes.....	1-2-0/0
13 Spaniels (English Cocker).....	5-7-0/1

11:15AM	
8 Spaniels (Cocker) ASCOB.....	3-2-2/0
3 Spaniels (Cocker) Black.....	0-1-2/0
11 Spaniels (Cocker) Parti.....	1-1-6/3

Moves to Ring 12

RING 14 - DONNA J BUXTON=15 OF 110	
01:00PM	
15 Setters (English).....	3-5-3/4

RING 15 - DONNA J BUXTON=25 OF 110	
08:00AM	
7 Retrievers (NSDT).....	1-3-3/0
18 Setters (Irish).....	6-6-4/2

09:00AM	
6 Spinoni Italiani.....	1-1-3/1
46 Retrievers (Golden).....	16-17-3/9

Moves to Ring 7

RING 16 - SHHARAT SHARMA=53 OF 133	
08:00AM	
28 Boston Terriers.....	7-12-6/3

09:00AM	
2 Tibetan Terriers.....	1-0-0/1
1 Pumik.....	1-0-0/0
13 Shetland Sheepdogs.....	3-5-1vb-3/1
8 Belgian Tervuren.....	2-3-3/0
1 Polish Lowland Sheepdogs.....	0-0-0/1

Moves to Ring 3

RING 16 - STEVE KEATING=28 OF 128	
12:45PM	
2 Wirehaired Pointing Griffons.....	1-1-0/0
12 Spaniels (Irish Water).....	2-5-1/4
1 Spaniels (Sussex).....	0-0-1/0
5 Spaniels (Welsh Springer).....	1-1-1/2
8 Spaniels (English Springer).....	4-2-0/2

RING 17 - ROBERT E HUTTON=63 OF 162	
12:45PM	
40 Poodles (Standard).....	12-21-5/2
02:15PM	
13 Poodles (Miniature).....	2-6-2/3
10 Poodles (Toy).....	3-6-1/0

RING 18 - LINDA M RIEDEL=30 OF 73	
10:00AM	
15 Bullmastiffs.....	2-4-6/3
15 Dalmatians.....	2-2-8/3

RING 18 - MARGARET S JONES=69 OF 161	
12:30PM	
15 Old English Sheepdogs.....	3-5-6/1
11 Cardigan Welsh Corgis.....	2-2-2/3 -2br
01:30PM	
16 Pembroke Welsh Corgis.....	6-8-0/2
18 Miniature American Shepherds.....	2-8-2/6
9 Norwegian Buhunds.....	3-3-1/2

RING 19 - MARGARET S JONES=92 OF 161	
08:00AM	
1 Finnish Lapphunds.....	0-0-1/0
1 Icelandic Sheepdogs.....	0-0-1/0
15 German Shepherd Dogs.....	3-10-1/1

08:45AM	
49 Australian Shepherds.....	16-22-6/5

10:45AM	
7 Collies (Rough).....	0-5-1/1
17 Collies (Smooth).....	2-9-4/2
2 Bearded Collies.....	2-0-0/0

Moves to Ring 18

RING 71 - ALVIN W ENG=44	
08:00AM	
5 Obed Beginner Novice B.....	1741, 1743, 1746-1748
7 Obed Beginner Novice A.....	1701-1705, 1707, 1709

09:25AM	
13 Obed Utility B.....	[1401-1404], 1601, [1405-1409, 1506], 1602, [1410]

10:25AM	
6 Obed Utility A.....	1501-1503, 1505-1506, [1416]

11:20AM	
1 Obed Graduate Open.....	[1501]

AFTERNOON	
5 Obed Open A.....	1302, 1304, 1306-1308

AFTERNOON	
1 Obed Graduate Novice.....	1801

AFTERNOON	
6 Obed Novice A.....	1101-1103, 1105, 1107-1108

RING 72 - DEBORAH ADDICOAT=27	
08:00AM	
16 Obed Open B+ 2 Pref Open.....	1401-1403, P1214, P1307, 1404-1410, 1412, 1414-1416

09:30AM	
2 Obed Preferred Novice.....	P1706, P1901

09:45AM	
9 Obed Novice B.....	1201-1203, 1205, 1207, 1210, 1212-1214

RING 73 - LINDA HAUSE=85	
08:00AM	
11 Rally Master.....	[2501], 2802, [2505, 2507-2508], 2804, [2517, 2519, 2521-2522], 2808

08:45AM	
14 Rally Excellent B.....	[2501], 2701, [2505, 2507-2508, 2512, 2515, 2517, 2519, 2521-2522], 2703-2705
1 Rally Excellent A.....	[2518]

09:45AM	
15 Rally Advanced B.....	2501, 2503, 2505-2508, 2512-2513, 2515-2519, 2521-2522
4 Rally Advanced A.....	2401, 2403, 2405-2406

11:00AM	
19 Rally Intermediate.....	2301-2308, 2310-2311, 2313-2316, 2319-2320, 2322, 2326-2327

AFTERNOON	
13 Rally Novice B.....	2201-2202, 2205-2207, 2209-2210, 2213-2216, 2218-2219
8 Rally Novice A.....	2101-2104, 2106-2107, 2109, 2111

SUNDAY - INDEX OF BREEDS

This index has been prepared to enable exhibitors to (1) identify the Ring(s) in which their Breed(s) is (are) to be judged and (2) have an approximation of the number of dogs entered. If there is a discrepancy between this index and the breed listing, the breed listing prevails.

#	BREED	R	TIME
5	AFGHAN HOUNDS	9	01:00PM
7	AKITAS	5	08:00AM
7	ALASKAN MALAMUTES	7	09:30AM
5	AMERICAN ESKIMO DOGS	3	09:30AM
1	AMERICAN HAIRLESS TERRIERS	4	1:45PM
4	AMERICAN STAFFORDSHIRE TERRIERS	4	1:45PM
2	ANATOLIAN SHEPHERD DOGS	7	09:30AM
13	AUSTRALIAN CATTLE DOGS	13	09:00AM
49	AUSTRALIAN SHEPHERDS	19	08:45AM
2	AUSTRALIAN TERRIERS	4	1:45PM
11	BASENJIS	9	08:00AM
8	BASSET HOUNDS	9	10:00AM
5	BEAGLES (13 IN. AND UNDER)	9	08:00AM
10	BEAGLES (OVER 13 IN.)	9	08:00AM
2	BEARDED COLLIES	19	10:45AM
16	BEAUCERONS	13	08:00AM
4	BEDLINGTON TERRIERS	4	1:45PM
4	BELGIAN MALINOIS	13	02:15PM
1	BELGIAN SHEEPDOGS	13	02:15PM
8	BELGIAN TERVUREN	16	09:00AM
2	BERGAMASCO SHEEPDOGS	13	02:15PM
4	BERGER PICARDS	13	02:15PM
20	BERNESE MOUNTAIN DOGS	5	08:00AM
	BEST OF THE BEST JUNIOR HANDLERS	11	12:00PM
10	BICHONS FRISES	3	12:45PM
6	BIEWER TERRIERS	2	09:15AM
1	BLACK AND TAN COONHOUNDS	9	10:00AM
10	BLACK RUSSIAN TERRIERS	5	11:30AM
15	BLOODHOUNDS	13	11:00AM
6	BLUETICK COONHOUNDS	9	10:00AM
11	BORDER COLLIES	13	02:15PM
14	BORDER TERRIERS	1	11:00AM
10	BORZOIS	9	01:00PM
28	BOSTON TERRIERS	16	08:00AM
11	BOUVIERS DES FLANDRES	13	09:00AM
25	BOXERS	7	01:00PM
2	BRACCO ITALIANI	13	02:15PM
1	BRIARDS	13	09:00AM
15	BRITTANY	14	08:00AM
4	BRUSSELS GRIFFONS	2	09:15AM
11	BULLDOGS	3	08:00AM
15	BULLMASTIFFS	18	10:00AM
7	CAIRN TERRIERS	1	10:00AM
21	CANE CORSO	7	08:00AM
11	CARDIGAN WELSH CORGIS	18	12:30PM
25	CAVALIER KING CHARLES SPANIELS	3	10:15AM
5	CHIHUAHUAS (LONG COAT)	3	11:15AM
3	CHIHUAHUAS (SMOOTH COAT)	3	11:15AM
9	CHINESE CRESTED	2	12:30PM
7	COLLIES (ROUGH)	19	10:45AM
17	COLLIES (SMOOTH)	19	10:45AM
1	COTON DE TULEAR	8	10:00AM
6	DACHSHUNDS (LONGHAIR)*	13	11:00AM
3	DACHSHUNDS (SMOOTH)*	13	11:00AM
1	DACHSHUNDS (WIREHAIR)*	13	11:00AM
15	DALMATIANS	18	10:00AM
36	DOBERMAN PINSCHERS	6	09:00AM
2	DOGUES DE BORDEAUX	13	02:15PM
1	FINNISH LAPPHUNDS	19	08:00AM
2	FINNISH SPITZ	3	08:00AM
1	FOX TERRIERS (SMOOTH)	4	1:45PM
41	FRENCH BULLDOGS	8	10:00AM
14	GERMAN PINSCHERS	8	09:00AM
15	GERMAN SHEPHERD DOGS	19	08:00AM
2	GIANT SCHNAUZERS	8	09:00AM
12	GLEN OF IMAAL TERRIERS	1	11:00AM
44	GREAT DANES	5	09:45AM

#	BREED	R	TIME
7	GREAT PYRENEES	8	09:00AM
12	GREATER SWISS MOUNTAIN DOGS	13	08:00AM
2	GREYHOUNDS	9	01:00PM
1	HARRIERS	9	10:00AM
22	HAVANESE	2	12:30PM
2	IBIZAN HOUNDS	9	10:00AM
1	ICELANDIC SHEEPDOGS	19	08:00AM
2	IRISH TERRIERS	4	1:45PM
1	IRISH WOLFHOUSES	13	02:15PM
13	ITALIAN GREYHOUNDS	3	12:45PM
6	JAPANESE CHIN	2	09:15AM
40	JUNIOR SHOWMANSHIP	10	08:00AM
16	KEESHONDEN*	3	08:30AM
5	LAGOTTI ROMAGNOLI	12	01:00PM
19	LEONBERGERS	13	10:00AM
4	LHASA APSOS	8	10:00AM
2	LOWCHEN*	3	08:30AM
1	MALTESE	2	12:30PM
6	MANCHESTER TERRIERS (STANDARD)	4	12:45PM
8	MANCHESTER TERRIERS (TOY)	4	12:45PM
8	MASTIFFS	13	10:00AM
18	MINIATURE AMERICAN SHEPHERDS	18	01:30PM
12	MINIATURE BULL TERRIERS	4	1:45PM
11	MINIATURE PINSCHERS	2	09:15AM
9	MINIATURE SCHNAUZERS	4	12:45PM
3	NETERLANDSE KOOIKERHONDJES	14	10:15AM
18	NEWFOUNDLANDS	5	09:00AM
9	NORWEGIAN BUKHUNDS	18	01:30PM
7	NORWEGIAN ELKHOUNDS	9	10:00AM
4	NORWICH TERRIERS	4	1:45PM
15	OLD ENGLISH SHEEPDOGS	18	12:30PM
7	OTTERHOUNDS	9	01:00PM
45	PAPILLONS*	1	08:00AM
7	PARSON RUSSELL TERRIERS	1	10:00AM
2	PEKINGESE*	4	12:45PM
16	PEMBROKE WELSH CORGIS	18	01:30PM
2	PHARAOH HOUNDS	9	01:00PM
6	POINTERS	14	09:15AM
16	POINTERS (GERMAN SHORTHAIRED)	14	08:00AM
10	POINTERS (GERMAN WIREHAIR)	14	10:15AM
1	POLISH LOWLAND SHEEPDOGS	16	09:00AM
17	POMERANIANS	2	12:30PM
13	POODLES (MINIATURE)	17	02:15PM
40	POODLES (STANDARD)	17	12:45PM
10	POODLES (TOY)	17	02:15PM
1	PORTUGUESE PODENGO PEQUENOS	9	08:00AM
8	PORTUGUESE WATER DOGS	8	08:00AM
22	PUGS	2	10:15AM
1	PUMIK	16	09:00AM
5	RAT TERRIERS	1	10:00AM
9	REDBONE COONHOUNDS	9	01:00PM
13	RETRIEVERS (CHESAPEAKE BAY)	12	01:00PM
21	RETRIEVERS (FLAT-COATED)	14	09:15AM
46	RETRIEVERS (GOLDEN)	15	09:00AM
26	RETRIEVERS (LABRADOR)	6	08:00AM
7	RETRIEVERS (NSDT)	15	08:00AM
32	RHODESIAN RIDGEBACKS	9	11:00AM
14	ROTTWEILERS	10	10:00AM
5	RUSSELL TERRIERS	1	10:00AM
10	SAINT BERNARDS	7	08:00AM
1	SALUKIS	9	01:00PM
20	SAMOYEDS	8	08:00AM
16	SCHIPPERKES	3	12:45PM
1	SCOTTISH DEERHOUNDS	9	01:00PM
6	SCOTTISH TERRIERS	9	09:00AM
15	SETTERS (ENGLISH)	14	01:00PM
18	SETTERS (IRISH)	15	08:00AM

#	BREED	R	TIME
13	SHETLAND SHEEPDOGS	16	09:00AM
8	SHIBA INU	3	11:15AM
3	SHIH TZU	2	10:15AM
30	SIBERIAN HUSKIES	13	12:45PM
1	SILKY TERRIERS	2	10:15AM
3	SOFT COATED WHEATEN TERRIERS	1	10:00AM
1	SPANIELS (AMERICAN WATER)	12	01:00PM
4	SPANIELS (CLUMBER)	12	01:00PM
8	SPANIELS (COCKER) ASCOB	14	11:15AM
3	SPANIELS (COCKER) BLACK	14	11:15AM
11	SPANIELS (COCKER) PARTI	14	11:15AM
13	SPANIELS (ENGLISH COCKER)	14	10:15AM
8	SPANIELS (ENGLISH SPRINGER)	16	12:45PM
12	SPANIELS (IRISH WATER)	16	12:45PM
1	SPANIELS (SUSSEX)	16	12:45PM
5	SPANIELS (WELSH SPRINGER)	16	12:45PM
6	SPINONI ITALIANI	15	09:00AM
8	STAFFORDSHIRE BULL TERRIERS	4	1:45PM
2	STANDARD SCHNAUZERS	8	09:00AM
6	TIBETAN SPANIELS*	3	08:30AM
2	TIBETAN TERRIERS	16	09:00AM
30	TOY FOX TERRIERS	2	08:00AM
1	TREEING WALKER COONHOUNDS	9	01:00PM
18	VIZSLAS	7	11:30AM
38	WEIMARANERS	6	10:30AM
3	WELSH TERRIERS	4	1:45PM
20	WHIPPETS	9	09:00AM
2	WIREHAIR POINTING GRIFFONS	16	12:45PM
1	XOLOITZCINTLI	3	08:30AM
10	YORKSHIRE TERRIERS	2	11:15AM
7	OBE BEGINNER NOVICE A	71	08:00AM
5	OBE BEGINNER NOVICE B	71	08:00AM
1	OBE GRADUATE NOVICE	71	PM
1	OBE GRADUATE OPEN	71	11:20AM
6	OBE NOVICE A	71	PM
9	OBE NOVICE B	72	09:45AM
5	OBE OPEN A	71	PM
16	OBE OPEN B+ 2 PREF OPEN	72	08:00AM
2	OBE PREFERRED NOVICE	72	09:30AM
6	OBE UTILITY A	71	10:25AM
13	OBE UTILITY B	71	09:25AM
4	RALLY ADVANCED A	73	09:45AM
15	RALLY ADVANCED B	73	09:45AM
1	RALLY EXCELLENT A	73	08:45AM
14	RALLY EXCELLENT B	73	08:45AM
19	RALLY INTERMEDIATE	73	11:00AM
11	RALLY MASTER	73	08:00AM
8	RALLY NOVICE A	73	PM
13	RALLY NOVICE B	73	PM

PARKING INFORMATION

PLEASE CAREFULLY REVIEW THE PARKING INFORMATION BELOW. GENERAL INFORMATION

All parking is a privilege extended by Olympic Kennel Club and the Enumclaw Expo Center. Any arguing, abusive language or failure to follow the rules, regulations or instructions of the club or parking personnel will cause you to be escorted from the show site, forfeit all parking privileges without refund of fees and subject to possible discipline by the Event Committee.

All parking is at user's own risk. Olympic Kennel Club and Enumclaw Expo Center assume no responsibility or liability for damages or loss to any vehicle or its cargo.

- Everyone using this facility is expected to keep and leave the area clean.
- Limited handicap parking (with a valid permit) is available in the general parking areas. These spaces will have easy access but may be some distance from the show rings.
- All vehicles must vacate the premises no later than one hour following Best In Show Sunday, August 21, 2022.
- No vending in parking areas without a permit.
- All parking fees must be paid in U.S. funds.
- **FIRE LANES MUST BE KEPT CLEAR AT ALL TIMES.** Violators are subject to towing at owner's expense with no prior notification.

LOADING & UNLOADING

- Reserved grooming is in the Livestock Building and Horse Barn, located at the northeast corner of the grounds. Free day grooming is in the furthest south row of the Horse Barn. Vehicle access to both buildings will be off 284th Avenue SE – follow signs.
- Unloading will begin at 2:00PM Friday, August 12, 2022. All loading and unloading will be supervised and a time limit per vehicle will be observed to give as many exhibitors as possible access to the grooming buildings.
- **USE OF ALL POWER OUTLETS IS AT USER'S OWN RISK. ELECTRICITY IS LIMITED AND NOT GUARANTEED**
- **NO DOGS MAY BE LEFT OVERNIGHT IN THE GROOMING BUILDING.**

GENERAL PARKING

- General parking is available daily in three north and south parking lots beginning at 6:00AM. The parking fee is \$7.00 per day. Pay at Gate.
- Multiple Day Parking passes are available on the OKC website.
www.olympickennelclub.com
- No exercise pens, set-ups or overnight parking in general parking areas.
- Vehicles illegally parked may be towed at owner's expense with no prior notification.

OVERNIGHT RESERVED PARKING

- There will be an additional \$10.00 charge at the gate for those without a reservation – CASH ONLY.
- All Reserved parking must check in at the South Parking lot. Reserved parking will be available 2:00PM Friday, August 12, 2022, unless notified by OKC. MAIN GATE WILL BE CLOSE NIGHTLY AT 11:00PM
- NO LATE ARRIVALS WILL BE PARKED AFTER 9:00PM WITHOUT PRE-APPROVAL.

ALL OTHER GATES WILL CLOSE AT 8:00PM.

- Misstated vehicle size may result in reassignment of space.
- All vehicles must park as directed by the parking personnel.
- If you wish to park near someone, reservations must be mailed in the same envelope, or reserved and paid at the same time online.
- All overnight parking units must be self-contained. No dumping of gray water or sewage.
- All overnight parking units must have a working fire extinguisher and generator exhaust piping.
- Only ONE vehicle PER space unless extra parking is purchased. ONLY 2 vehicles are allowed per space and vehicles MUST fit within assigned reserved space.
- USE OF POWER OUTLETS IS AT USER'S OWN RISK – ALL AIR CONDITIONING UNITS MUST BE RUN OFF A GENERATOR.
- Generators are allowed between the hours of 6:00AM and 10:00PM ONLY.



ON SITE AT DOG SHOWS
DEVOTED TO THE NEEDS
OF THE DOG BREEDER
AND HANDLER

BREEDER'S VETERINARY SERVICES

DIGITAL X-RAYS WITHOUT SEDATION AVAILABLE ON SHOWGROUNDS

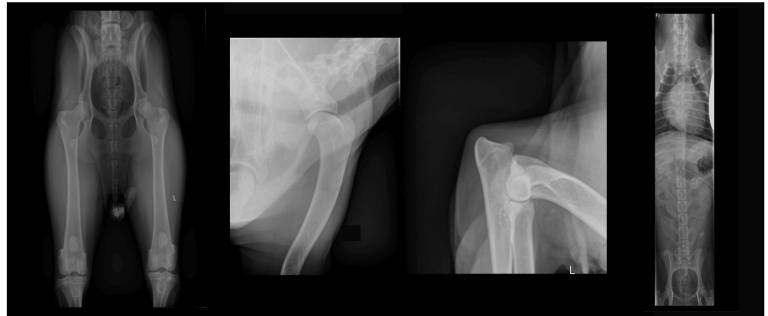

BREEDER'S VETERINARY SERVICES AND DR. RANDALL POPKIN, would like to introduce dog breeder's, handlers, and exhibitors to some exciting new opportunities available at dog show venues.

We cater exclusively to show dogs. Complete nearly all health clearances required on any breed in less than 15 minutes while you wait using no sedation.

SERVICES INCLUDE:

• OFA HIPS	• OFA CARDIAC	• OFA SPINE	• PENNHIP
• OFA ELBOWS	• OFA PATELLAS	• OFA TRACHEA	• HEALTH CLEARANCES
• OFA SHOULDERS	• OFA THYROID	• OFA DENTAL	• REPRODUCTIVE CONSULTATIONS

Email to request an appointment
bvs@showdogmed.com
Download OFA forms from our website
www.showdogmed.com