

JUDGING PROGRAM

AMERICAN KENNEL CLUB RULES & REGULATIONS GOVERN THESE EVENTS.

American Kennel Club Member - Indoors/Outdoors, Unbenched • EMT WILL BE ON SITE

AKC WEEKEND CLUB HOTLINE: 919-816-3955 or visit the AKC Event Cancellations page at: <https://www.akc.org/sports/event-cancellations/> for event cancellation information.



Three All Breed Dog Shows, Obedience Trials,
Junior Showmanship & Rally Trials

Olympic Kennel Club, Inc.

ENUMCLAW EXPO CENTER

45224 284th Ave SE, Enumclaw, WA 98022

FRIDAY, AUGUST 15, 2025

Conformation, NOHS, Obedience & Jr Showmanship - #2025174207

Rally - #2025174209 • FSS Open Show - #2025174214

SATURDAY, AUGUST 16, 2025

Conformation, Obedience & Jr Showmanship - #2025174210

Rally - #2025174211 • AKC NOHS Regional - #2025174217

SUNDAY, AUGUST 17, 2025

Conformation, NOHS, Obedience & Jr Showmanship - #2025174213

Rally - #2025174212 • FSS Open Show - #2025174215

SHOW HOURS: 7:00AM to 8:00PM PDT Each Day

Thursday - Sunday: all Toy Breeds will be judged indoors. Obedience and Rally Classes will be held indoors. All other classes will be held outdoors.

Designated Specialties:

Basset Hound Club of Greater Seattle 2025185002 (Fri), 2025185003 (Sat), 2025185007 (Sun),

Pacific Northwest Boxer Club 2025196204 (Sat) & Chinook Club of America 2025689110 (Sat)

National Specialties On-site: Havanese Club of America (Wed.) & Chinook Club of America (Sat.)

SHOW COMMITTEE

Leta Graham, Show Chair.....Kaerdon@aol.com
Day of Show Phone.....360-908-2765
Liz Swearingen, Asst. Show Chair.....president@olympickennelclub.org
Officers of the Club & Members of the Board of DirectorsBench Committee Members
Veda Viles, Obedience Chair.....bellflowersmt@gmail.com
Kathy Carr, Asst. Obedience Chair.....206-747-5409
Regina Osborne, Rally Chair.....Randrotts@aol.com • 206-650-3529
Wendell Graham, Chief Ring Steward.....wendellgraham14@gmail.com

COMMITTEE CHAIRS

All Committee members will be published in the catalog.

Bubba Russell & Chris Nelson.....Announcers
Mary Aykens, Maryd333@aol.com.....Specialty Coordinator
Pamela Holt, springers247@gmail.com.....Asst. Specialty Coordinator
Ron Colyer, r_colyer@yahoo.com.....Reserved Grooming
Madeleine Boucher, hopmad@premier1.net.....Vendors
Liz Swearingen, president@olympickennelclub.org.....RV Parking
Lisa Sundstrom Merki.....Judges Transportation and Hospitality
Kathy Brock, toccatacockers@aol.com.....Junior Seminar
Shirley Matthews & Betty M. Winthers.....Trophies
Penny King & Lisa Sundstrom Merki.....Judges lunches



AMERICAN
KENNEL CLUB

CERTIFICATION Permission has been granted by the American Kennel Club for the holding of this event under the American Kennel Club rules and regulations.

SHEILA H. GOFFE, Executive Secretary



BaRay Event Services, Inc.

A.K.C. ANNUALLY LICENSED SUPERINTENDENTS

MEMBER: DOG SHOW SUPERINTENDENTS ASSOCIATION

• SHEILA RAYMOND • BECKY SUMNER • JERRY SUMNER • ANDREA L. FERNANDEZ
• KRISTIN MARICICH • SHARON SAMSON • ROBERTA MARTIN • GLENN WHITTEN
• KRISTILYN FALKENTHAL • SCOTT KIPP • JEFFERY INMAN • ANDREW MUELLER

PO BOX 508, BURLINGTON, WA 98233-0508

PHONE: 360-755-7086 • FAX: 360-755-2248

HAND-DELIVERED, EXPRESS or PRIORITY, FEDEX or UPS:

113 E. FAIRHAVEN AVE., BURLINGTON, WA 98233-0508 (do NOT require signature)

E-MAIL: dogshows@barayevents.com • WEB SITE: BaRayEvents.com

Like us on
FACEBOOK

OFFICE HOURS
10AM-5PM
PACIFIC TIME
MON.-FRI.



AKC National Owner-Handled Series (NOHS) Northwest Regional Event on Saturday - Page 4

"Rent a Ring" on Thursday!

15 minutes for \$10.00. No Food allow. From
5:00PM to 7:00PM in the Obedience Building.

FSS OPEN SHOWS FRIDAY & SUNDAY - Page 4

JUDGES - ALL DAYS

Ms. Janice D Anthes [5276].....CEDAR CREST, NM
Mrs. Kathleen J Brock [47792].....GIG HARBOR, WA
Ms. Katie Campbell [94459].....SEATTLE, WA
Mr. Jon R Cole [0379].....NASHVILLE, TN
Ms. Wendy Corr* [104103].....ALAMO, CA
Mrs. Penny DiSiena* [76729].....GRANITEVILLE, SC
Mrs. Sioux Forsyth-Green* [100789].....PINEHURST, NC
Mrs. Kim Hamel [97273].....CROFTON, BC
Ms. Penny King [7537].....E WENATCHEE, WA
Mr. George Milutinovich [15748].....FRESNO, CA
Dr. Elliot L More [5654].....DEERFIELD, NH
Ms. Susie Osburn [18649].....LAS VEGAS, NV
Mrs. Charlotte P Patterson [5362].....DESTIN, FL
Dr. Linda M Petter [31418].....AUBURN, WA
Mr. Richard W. Powell [17447].....PALMYRA, PA
Ms. Carol Riback* [38718].....BOULDER CITY, NV
Ms. Nikki Riggsbee* [5983].....VALRICO, FL
Mr. Robert L Robinson [6039].....PHOENIX, AZ
Mr. Robin L Stansell [5580].....CLAYTON, NC
Mr. Paul F Willhauck [6287].....PORT ST LUCIE, FL
Mrs. Wendy G Willhauck [6103].....PORT ST LUCIE, FL
Mrs. Betty M Winthers [2502].....LYNNWOOD, WA

*Approved as provisional/permit by AKC.

SWEEPSTAKES JUDGES - SATURDAY

Chinook Club of America
Ms. Sylvie McGee [95341].....OLYMPIA, WA
Pacific Northwest Boxer Club
Ms. Kim Owen.....GRANITE FALLS WA

OFFICIAL NOTICE - SUBSTITUTION OF JUDGES: Per Chapter 7, Section 8 of AKC Rules, owner has the right to withdraw his entry and have his entry fee refunded provided notification of his withdrawal is received no later than one half-hour prior to the start of any regular conformation judging. THE FOLLOWING CHANGES ARE MADE:

FRIDAY

- Charlotte Patterson will judge English Springer Spaniels in place of Elliot More.
- Paul Willhauck will judge Boxers in place of Jon Cole.
- Nikki Riggsbee will judge Papillons in place of Jon Cole.

SATURDAY

- Jon Cole will judge Standard Schnauzers and Standard Manchester Terriers in place of Kim Hamel.
- Jon Cole will judge Pekingese, Pugs, Russian Toys in place of Wendy Willhauck.

SUNDAY

- Nikki Riggsbee will judge English Toy Spaniels (BL&PC) in place of Robin Stansell

OBEDIENCE & RALLY BITCHES IN SEASON

PLEASE NOTE: Refund of entry fees for bitches entered in Obedience that come in season after closing date of this show may be obtained provided that a veterinarian's certificate and a request in writing is received by the Show Superintendent at least 1/2 hour before the start of the show.

**OKC invites you
to join us Saturday after
Best In Show for the annual
" Andy Linton Potluck" dinner and gathering.
If possible, bring your favorite dish to share.**



ROUTES TO THE SHOW

FROM THE NORTH OR SOUTH ON I-5 - Take the Auburn Exit (Hwy 18). Go to Auburn and take the Enumclaw Exit to Highway 164. Follow the signs to Enumclaw (Highway 410), just before Enumclaw, turn right on 244th, go to 456th and turn left. It becomes Warner. Stay on Warner to the fairgrounds. GOING SOUTH ON I-405 OR COMING FROM THE RENTON AREA - Go east on Maple Valley Highway (Highway 169), go through Black Diamond, continue on until 416th SE, turn left, then follow signs to the fairgrounds.

HOTELS & MOTELS THAT WILL ACCEPT WELL BEHAVED DOGS

A damage or cleaning fee MAY be required

Country Inn & Suites.....	866-306-0944 / 3100 S. 192nd St., Sea-Tac
Guest House Inn.....	360-825-4490 / 1000 Griffin Ave, Enumclaw
West Main Motor Inn	360-829-2400 / 466 W Main St, Buckley
Mt View Inn	360-829-1100 / 29405 State Rt 410, Buckley
Val-U Inn.....	253-735-9600 / 9 - 14th St NW, Auburn
Travelodge Suites	253-833-7171 / 9 - 16th St NW, Auburn
Motel Puyallup.....	253-845-8825 / 1412 Meridian St S, Puyallup
Northwest Motor Inn.....	253-841-2600 / 1409 S Meridian, Puyallup
Best Western Park Plaza.....	253-848-1500 / 620 South Hill Park Dr, Puyallup
Best Western Plus Evergreen Inn & Suite	253-529-4000 / 32124 25th Ave S, Federal Way

CERF Eye Clinic



Enumclaw Expo Center Horse Barn • Enumclaw, WA
Saturday & Sunday

Cost \$40.00 per dog BY APPOINTMENT ONLY
Please email Jan Herinckx at janor2h@gmail.com
with your name and phone number

She will contact you to set up appointment.

Sponsored by: Puget Sound Norwegian Elkhound Association



**Preserving Today
For Your Champions Tomorrow**

INTERNATIONAL CANINE SEMEN BANK

EXHIBITOR SERVICES OFFERED AT THESE SHOWS • AKC APPROVED

Canine Semen Collection, Evaluation & Freezing & DNA

For information or Appointment, Please Call:

ICSB Main Office, L.L.C.

P. O. BOX 651 • Sandy, Oregon 97055

Phone/FAX: 503-663-7031

E-mail ik9sb@aol.com • Website: www.ik9sb.com

EMERGENCY VETERINARIAN - 253-863-2258

Sumner Veterinary Hospital - 16024 60th St E, Sumner, WA
DIRECTIONS: (13 miles). Head West on WA-410 W/Enumclaw
Buckley Rd. Continue to follow WA-410 W. Use the right lane
to take the 166th Ave E ramp. Turn right onto Sumner Tapps
Hwy. Turn left onto 60th St E. Destination will be on the left.

OFFICIAL SHOW PHOTOGRAPHERS

Elaine Russell Rushton - Photos by Elaine

PO Box 2029, Milton, WA 98354 • 253-242-7491

Tyler Crady-Roche - AllBreedPhoto.com

PO Box 1255, Bella Vista, CA 96008 • 916-807-6043

Only the official show photographers may take win pictures in the ring.

RINGSIDE ACTION & CANDID PHOTOGRAPHERS

Claudia Bibaud-claudiapetphotography@ gmail.com

Lexi Darienzo-lexidphoto@gmail.com

Halsey Hendrickson -eliteelementsphoto@gmail.com

Sarah Mackney- Sarah@AllBreedphotos.com

Official Show Photographers (listed above) and members
of their households will not enter or handle dogs at these
shows.

Olympic Kennel Club Members who have any contact with
the judges will not personally handle at these shows.

SUPPORT THE VENDORS AT THESE SHOWS

TOTAL K9 CONNECTION • FANTASY ENTERPRISES
SAVVY & ROSE DOGGIE BAKERY • THE STORE 4 DOGS
RED BARN NATURALS • SHAFFETT'S SHARPENING
DOG SHOW MASSAGE • DART DOG PHOTOGRAPHY
CELIA'S OILS • JUAN'S EMBROIDERY
BABOS PET PORTRAITS • PUPPY POSH
TIMBERWOOF • TOUCH OF MINK

SUPPORTED ENTRY EVENTS

Evergreen Chesapeake Bay Retriever Club: Friday - Sunday
Cascade English Cocker Spaniel Fanciers: Friday Only
Puget Sound English Springer Spaniel Association: Friday Only
Western Washington Weimaraner Club: Friday & Saturday
Puget Sound Norwegian Elkhound Association: Friday - Sunday
Pacific Northwest Boxer Club: Friday & Sunday
American Rottweiler Club: Saturday
Samoyed Club of Washington State: Friday - Sunday
Cavalier King Charles Spaniel Club of Puget Sound: Friday - Sunday
Papillon Assoc. of Puget Sound: Friday - Sunday
Mt. Rainier Yorkshire Terrier Club: Friday - Sunday
Boston Terrier Club of Western Washington: Friday Only
German Shepherd Dog Club of the Pacific Northwest: Fri - Sun
Evergreen Belgian Tervuren Club: Friday - Sunday

RESERVED GROOMING RESERVATIONS CLOSED OVERNIGHT RV PARKING RESERVATIONS CLOSED

**EARLIEST PARKING ARRIVAL DATE ACCEPTABLE IS
TUESDAY, AUGUST 12, 2025, AND LATEST DEPARTURE
DATE ACCEPTABLE IS SUNDAY, AUGUST 17, 2025**

If you have any questions,
contact Liz Swearingen at 425-269-7583
NO REFUNDS AFTER DEADLINE

We are making arrangements for at least 1 RV Dump over
the course of the Olympic Kennel Club shows. Please
watch the OKC Website for updates on the service.

**ALL SELLING AND/OR DELIVERY OF PRODUCTS OR SERVICES AT ENUMCLAW
EXPO CENTER IS RESTRICTED TO VENDORS UNDER CONTRACT TO OLYMPIC
KENNEL CLUB. ANYONE FOUND DOING BUSINESS IN VIOLATION OF THIS
POLICY WILL BE ASKED TO LEAVE THE GROUNDS. CONTINUED DISREGARD OF
THIS POLICY WILL RESULT IN A BENCH SHOW HEARING.**

PARKING INFORMATION - RESERVATIONS ARE CLOSED

PLEASE CAREFULLY REVIEW THE PARKING INFORMATION IN THE PREMIUM LIST.

- There will be an additional \$10.00 charge at the gate for those without a reservation - CASH ONLY.
- All vehicles must vacate the premises no later than one hour following Best In Show Sunday, August 17, 2025.
- **FIRE LANES MUST BE KEPT CLEAR AT ALL TIMES.** Vehicles subject to towing at owner's expense with no prior notification.
- Reserved grooming is in the Livestock Building and Horse Barn, located at the northeast corner of the grounds. Free day grooming is in the furthest south row of the Horse Barn. Vehicle access to both buildings will be off 284th Avenue SE - follow signs.
- Unloading will begin at 2:00PM Tuesday, August 12, 2025. All loading and unloading will be supervised and a time limit per vehicle will be observed to give as many exhibitors as possible access to the grooming buildings.
- **NO DOGS MAY BE LEFT OVERNIGHT IN THE GROOMING BUILDINGS.**
- General parking is available daily in North and South parking lots beginning at 6:00AM. The parking fee is \$7.00 per day. Pay at Gate.

OVERNIGHT RESERVED PARKING RESERVATIONS ARE CLOSED

- All Reserved parking must check in at the South Parking lot. Reserved parking will be available 2:00PM Tuesday, August 12, 2025. unless notified by OKC. MAIN GATE WILL BE CLOSED NIGHTLY AT 11:00PM.
- NO LATE ARRIVALS WILL BE PARKED AFTER 9:00PM WITHOUT PRE-APPROVAL BY THE RV PARKING CHAIR.

ALL OTHER GATES WILL CLOSE AT 8:00PM.

- All overnight parking units must be self-contained. No dumping of gray water or sewage.
- All overnight parking units must have a working fire extinguisher and generator exhaust piping.
- Generators are allowed between the hours of 6:00AM and 10:00PM ONLY

ATTENTION EXHIBITORS

The Show Site will be available to exhibitors on Tuesday, August 12, 2025, 2:00PM to 11:00PM. Dogs must be removed from the show site immediately following Best In Show judging on Sunday, August 17, 2025.

POWER OUTLETS - Use of ALL power outlets is at user's own risk.

No practicing allowed in rings at any time.

No dogs to be left overnight in Reserved or Non-Reserved grooming buildings.

Free day grooming is available on a first come, first served basis & is located in the farthest south row of the Horse Barn. There is no power in Free Grooming. All equipment must be removed at the end of each day.

Reserved grooming is available in the Livestock Building and the Horse Barn.

Each exhibitor is responsible for cleaning up after his own dog(s). Poop bags will be placed around the show grounds for your convenience. If your dog soils in the show ring, the ring steward will hold your dog while YOU do the clean up. Poop bags will be placed outside each ring. Responsible dog owners will clean up after their dog(s).

All dogs in stand-alone ex-pens MUST have someone in attendance with them at all times.

PARENTS SHALL BE RESPONSIBLE FOR THEIR CHILDREN AT ALL TIMES!

NO SKATEBOARDS, ROLLERBLADES, SCOOTERS OR BIKES WILL BE ALLOWED ON THE SHOW GROUNDS DURING SHOW HOURS.

NO UNAUTHORIZED USE OF MOTORIZED VEHICLES ON SHOW GROUNDS DURING SHOW HOURS.

NO PERSONAL GOLF CARTS ALLOWED INSIDE SHOW LIMITS.

DESIGNATED PARKING AREAS WILL BE PROVIDED FOR THESE CARTS OUTSIDE SHOW LIMITS, AND TRANSPORTATION TO A RING PROVIDED BY OKC HOSPITALITY IF NEEDED.

Grooming and exercise pens in DESIGNATED AREAS ONLY. Crates may be brought to ringside during breed judging and must be removed immediately when judging for that breed is over.

NO GROOMING OR SMOKING UNDER SHADE TENTS IN AISLES. ALL CRATES MUST BE REMOVED FROM RINGSIDE AND FROM UNDER SHADE TENTS IMMEDIATELY AFTER SHOWING.

This Club does not agree to arbitrate claims as set forth on the Official AKC entry form for this event.

EXHIBITORS PLEASE NOTE

"Dogs found in an unsafe environment, distress or harm's way (for example: left unattended on a grooming table in a noose not attached to a safety release clip; left in a vehicle without proper ventilation) will be removed to safety. Exposing a dog to an unsafe environment, distress or harm's way is considered mistreatment."



\$1,000 Grant

Best in Show Grand Prix Winner

\$500 Grant

**Reserve Best In Show Grand Prix Winner
BEST OF THE BEST JUNIOR HANDLER**

A special certificate presentation will award the "Best of the Best Junior" with \$1,000 and the "Reserve Best of the Best Junior" with \$500, to be used towards travel expenses for prestigious events such as Westminster, AKC National, and Crufts, or other related dog show activities. This presentation will take place in the Group Ring immediately preceding the commencement of the seven groups.

MYSTERY JUDGE

Grand Prix Finals Held in the Group Rings

Sunday - August 17, 2025 - Noon

Honoree Judge will be announced that day

Entries limited to Juniors Winning a Best Junior in Show at

3 Olympic Kennel Club Shows

Rainier Sporting Dog Shows

Mount Rainier Working Dog Shows

Any of the 25+ concurrent/independent Breed Specialties offering Juniors over the five days

TRANSFER OF ENTRIES

NOTE: TRANSFER OF ENTRIES AND REQUESTS FOR REFUNDS FOR PUBLISHED JUDGE CHANGES WILL NOT BE ACCEPTED IN THE OFFICE AFTER 12:00 NOON ON MONDAY, AUGUST 11. AFTER THIS TIME, YOU MUST CONTACT THE SUPERINTENDENT ON SITE.

CONFORMATION: Dogs may be transferred from one of the regular classes to the Best of Breed or Variety competition, provided this transfer is presented to the Superintendent at least one half-hour prior to the scheduled start of any regular conformation judging at the show.

JUNIOR SHOWMANSHIP: Junior Handlers who win a third Novice Class with competition, if a win in Novice leads to a Best Junior with competition present it will count as one win towards moving to Open, after closing of entries for a show are required to transfer their entry from the Novice Class to the Open Class by notifying the Superintendent prior to the start of the class at the show. Correction may be made from one age division to another, as well as, move from Master to Open or Open to Novice if a win has been disallowed or the Junior miscalculated number of placements, provided this transfer must be made to the Superintendent prior to the judging of the class at the show.

OBEDIENCE OR RALLY: A transfer (i.e., from an obedience class to an obedience class; or a rally class to a rally class) may be requested if, according to the owner's records the handler and dog are eligible provided the club offers transfers. Transfers from an "A" to "B" class at the same level are allowed provided the host club allows transfers. The request for a transfer must be in writing and presented to the Superintendent or Trial Secretary at least 30 minutes prior to the start of each trial. Clubs may choose to accept transfers prior to the day of the trial and this should be clearly stated in the premium list. Transfers may be approved provided the class and judge are available, and the class has not reached its limit. For Bitches in Season, refer to General Rules in Premium List.

EXHIBITORS PLEASE NOTE

If it is necessary to rescue a dog from a parked vehicle on the show grounds or in the parking area, the club will not be responsible or liable for any damage to the vehicle involved.

AKC NOHS REGIONAL EVENT - SATURDAY, AUGUST 16, 2025

COUNTRY CLASSIC SPONSORED BY FARMINA PET FOOD

OFFICERS AND BOARD ARE THE SAME AS THE ALL-BREED SHOW



EVENT COMMITTEE - EVENT NUMBER: 2025174217

Tim Ufkes, NOHS Regional Chair.....trufkes@gmail.com

Day of Show Phone.....206-399-9337

Betty M Winthers, Asst. Show Chair.....winthers.betty@gmail.com

Bench Committee Members: Officers of the Club & Members of the Board of Directors

JUDGES

Mrs. Penny DiSiena* [76729].....GRANITEVILLE, SC

Dr. Elliot L More [5654].....DEERFIELD, NH

Mr. Robin L Stansell [5580].....CLAYTON, NC

SATURDAY NOHS GROUPS & BEST IN SHOW

NOHS GROUPS will begin no earlier than 1:00PM in Ring 19. Group Order will be announced at 12:30PM.

Sporting.....Dr. Elliot L More

Hound.....Mrs. Penny DiSiena

Working.....Dr. Elliot L More

Terrier.....Mrs. Penny DiSiena

Toy.....Mr. Robin L Stansell

Non-Sporting.....Mr. Robin L Stansell

Herding.....Dr. Elliot L More

Best In Show.....Ms. Katie Campbell

RING 11 - DR. ELLIOT L MORE=70

8:00 AM

10 French Bulldogs.....9/1

1 Azawakhs.....0/1

4 Great Danes.....2/2

2 Greyhounds.....1/1

2 Black and Tan Coonhounds.....1/1

1 Afghan Hounds.....0/1

9:00 AM

2 Beagles (13 in. and under).....0/2

1 Beagles (over 13 in.).....1/0

2 Cirnechi dell'Etna.....2/0

2 Basset Hounds.....2/0

4 Whippets.....2/2

1 Great Pyrenees.....1/0

3 Leonbergers.....2/1

2 Saint Bernards.....1/1

1 Mastiffs.....1/0

1 Greater Swiss Mountain Dogs.....1/0

10:15 AM

4 Rhodesian Ridgebacks.....2/2

3 Rottweilers.....2/1

6 Samoyeds.....3/3

1 Standard Schnauzers.....0/1

3 Newfoundlands.....3/0

3 Norwegian Elkhounds.....2/1

1 Pharaoh Hounds.....1/0

8 Boston Terriers.....1/7

1 Dachshunds (Smooth).....0/1

1 Dachshunds (Wirehaired).....1/0

RING 12 - MR. ROBIN L STANSELL=106

8:00 AM

4 Pointers.....3/1

3 Pointers (German Shorthaired).....1/2

1 Pointers (German Wirehaired).....1/0

2 Wirehaired Pointing Griffons.....0/2

3 Nederlandse Kooikerhondjes.....1/2

4 Pembroke Welsh Corgis.....3/1

1 Pumik.....1/0

2 Norwegian Buhunds.....0/2

1 Retrievers (NSDT).....1/0

1 Spinoni Italiani.....1/0

3 Retrievers (Chesapeake Bay).....0/3

9:00 AM

1 Retrievers (Flat-Coated).....1/0

4 Brittans.....2/2

1 Belgian Tervuren.....1/0

3 Border Collies.....1/2

7 Vizslas.....5/2

3 Retrievers (Labrador).....1/2

5 Retrievers (Golden).....3/2

3 Australian Shepherds.....1/2

10:00 AM

1 Australian Cattle Dogs.....1/0

2 Spaniels (Cocker) ASCOB.....1/1

3 Spaniels (Cocker) Black.....1/2

2 Spaniels (Cocker) Parti.....1/1

1 Finnish Lapphunds.....0/1

1 Spaniels (Clumber).....1/0

1 Swedish Vallhunds.....1/0

4 Miniature American Shepherds.....2/2

2 Setters (English).....1/1

1 Setters (Irish).....1/0

2 Beaucerons.....1/1

1 Belgian Malinois.....0/1

7 Weimaraners.....3/4

4 Spaniels (Eng. Cocker) (CHANGE ORDER).....1/3

11:15 AM

1 Shetland Sheepdogs.....1/0

2 Collies (Smooth).....1/1

3 Belgian Sheepdogs.....2/1

1 Spaniels (Irish Water).....0/1

1 German Shepherd Dogs.....0/1

2 Bouviers des Flandres.....0/2

1 Briards.....1/0

1 Old English Sheepdogs.....1/0

2 Icelandic Sheepdogs.....1/1

3 Spaniels (English Springer).....2/1

2 Spaniels (Welsh Springer).....1/1

3 Bearded Collies.....2/1

RING 13 - MRS. PENNY DISIENA=138

8:00 AM

2 Bull Terriers (Colored).....0/2

5 Chinooks.....4/1

5 Doberman Pinschers.....2/3

3 Siberian Huskies.....3/0

5 Bernese Mountain Dogs.....2/3

1 Boerboels.....1/0

6 German Pinschers.....2/4

9:15 AM

1 American Staffordshire Terriers.....0/1

1 Irish Terriers.....0/1

2 Staffordshire Bull Terriers.....0/2

1 Glen of Imaal Terriers.....0/1

2 Manchester Terriers (Standard).....0/2

2 Italian Greyhounds.....1/1

1 Japanese Chin.....0/1

1 Miniature Pinschers.....1/0

3 Pugs.....2/1

1 Maltese.....0/1

1 Chow Chows.....1/0

1 Welsh Terriers.....0/1

1 Biewer Terriers.....0/1

1 Brussels Griffons.....0/1

10:15 AM

2	Chihuahuas (Long Coat)	1/1
1	Fox Terriers (Wire)	0/1
1	Akitas	0/1
1	Alaskan Malamutes	1/0
1	Boxers	1/0
4	Bullmastiffs	2/2
4	Dalmatians	4/0
1	Keeshonden	0/1
4	Airedale Terriers	2/2
1	Lhasa Apsos	1/0
5	Poodles (Miniature)	3/2

11:15 AM

2	Cairn Terriers	0/2
2	Border Terriers	1/1
4	Scottish Terriers	2/2
2	Pekingese	1/1
10	Papillons	3/7
4	Poodles (Standard)	2/2
3	Bichons Frises	2/1

LUNCH

1:00 PM

1	Yorkshire Terriers	1/0
1	Rat Terriers	1/0
2	Russell Terriers	0/2
1	Sealyham Terriers	1/0
1	Miniature Schnauzers	1/0
8	Havanese	6/2
3	Schipperkes	1/2
3	Shiba Inu	5/1
2	Xoloitzcuintli	0/2
3	Poodles (Toy)	0/3
2	American Eskimo Dogs	1/1
3	Chinese Crested (CHANGE ORDER)	2/1
7	Cavalier King Chas Span (CHANGE TIME)	2/5

AKC SANCTIONED FSS OPEN SHOWS

FRIDAY & SUNDAY AUGUST 15 & 17, 2025

FRIDAY #2025174214 • SUNDAY #2025174215

OFFICERS AND SHOW COMMITTEES ARE THE SAME AS THE ALL-BREED SHOWS

FRIDAY, AUGUST 15, 2025

FSS SHOW- RING 11 - 10:30 AM

JUDGE: BETTY WINTHERS = 15 Entries

MISCELLANEOUS BREEDS		
2	Alaskan Klee Kai	1-1
2	Czechoslovakian Vlcaks	0-2
1	Kai Kens	0-1
1	Russian Tsvetnaya Bolonkas	0-1
FSS BREEDS		
1	Australian Stumpy Tail Cattle Dogs	0-1
2	Drentsche Patrijshonden	1-1
1	Eurasiers	1-0
1	Hanoverian Scenthounds	1-0
1	Hovawarts	0-1
1	Kishu Kens	0-1
2	Stabyhouns	1-1

Followed by Miscellaneous Group,
FSS Group, Best in Open Show

SUNDAY, AUGUST 17, 2025

FSS SHOW- RING 15 - 10:00 AM

JUDGE: KATHLEEN BROCK = 15 Entries

MISCELLANEOUS BREEDS		
2	Alaskan Klee Kai	1-1
2	Czechoslovakian Vlcaks	0-2
3	Kai Kens	0-2
FSS BREEDS		
1	Australian Stumpy Tail Cattle Dogs	0-1
1	Drentsche Patrijshonden	0-1
1	Eurasiers	1-0
1	Hanoverian Scenthounds	1-0
1	Hovawarts	0-1
1	Kishu Kens	0-1
2	Stabyhouns	1-1

Followed by Miscellaneous Group,
FSS Group, Best in Open Show

OLYMPIC KENNEL CLUB - FRIDAY, AUGUST 15, 2025

There are 1458 dogs entered in this show with a total entry of 1541

ENTRIES: 1366 Conformation, 34 Jr. Showmanship, 50 Obedience, 91 Rally

For your convenience, the following division of sexes has been carefully tabulated; however, neither the Club nor the Superintendent assumes responsibility for absolute accuracy. The number before each Breed (Variety) indicates the number of dogs entered in that Breed (Variety). The numbers following each Breed (Variety) indicate the number of Regular Class Dogs, Regular Class Bitches, Non-Regular Class Dogs or Bitches, and Best of Breed (Variety) (Dogs/Bitches).

FRIDAY BEST IN SHOW AND VARIETY GROUPS

REGULAR GROUPS will begin no earlier than 2:45PM in Rings 11 & 12. Group Order will be announced at 2:15PM.

Non-Sporting.....Mrs. Penny DiSiena
Herdling.....Mr. Robert L Robinson
Sporting.....Mrs. Charlotte P Patterson
Hound.....Mr. Jon R Cole
Working.....Mr. Robin L Stansell
Terrier.....Ms. Nikki Riggsbee
Toy.....Mrs. Wendy G Willhauck
Best In Show.....Dr. Elliot L More

FRIDAY NOHS GROUPS

NOHS groups will follow their respective regular groups in Rings 15 & 16. *If there is a conflict of group, breed or judge, the NOHS will wait.*

NOHS Non-Sporting.....Wendy Willhauck
NOHS Herding.....Mrs. Penny DiSiena
NOHS Sporting.....Mr. Paul F Willhauck
NOHS Hound.....Mr. Robert L Robinson
NOHS Working.....Mrs. Charlotte P Patterson
NOHS Terrier.....George Milutinovich
NOHS Toy.....Mrs. Sioux Forsyth-Green
NOHS Best In Show.....Richard W. Powell

RING 1 - MS. NIKKI RIGGSBEE=41 OF 141

1:00 PM

41 Papillons.....12-17-1vb-6/5

RING 2 - MR. JON R COLE=28 OF 98

8:00 AM

11 Border Terriers.....2-4-0/5
10 Cairn Terriers.....1-4-2/3
7 Glen of Imaal Terriers.....0-3-3/1

RING 2 - 9:00AM

HAVANESE CONCURRENT SPECIALTY

SEE SEPARATE SCHEDULE

RING 2 - MR. RICHARD W. POWELL=55 OF 172

1:15 PM

55 Havanese.....13-16-1vd-15/10

RING 3 - MR. RICHARD W. POWELL=117 OF 172

8:00 AM

10 Italian Greyhounds.....4-6-0/0
16 Chinese Crested.....5-7-1/3

9:00 AM

17 Poodles (Toy).....6-6-2/3
7 Japanese Chin.....4-2-1/0
3 English Toy Spaniels (BL&PC).....0-1-0/2

10:00 AM

4 English Toy Spaniels (KC&R).....2-0-1/1
3 Maltese.....0-1-1/1
20 Poodles (Miniature).....8-7-2/2

11:00 AM

1 Chihuahuas (Long Coat).....0-0-1/0
3 Chihuahuas (Smooth Coat).....0-2-1/0
12 Biewer Terriers.....2-6-1/3
21 Poodles (Standard).....5-9-4/3

LUNCH, Then Moves to Ring 2

RING 3 - MR. JON R COLE=69 OF 98

1:00 PM

50 Cavalier King Charles Span.....18-20-7/5

2:45 PM

1 Brussels Griffons.....0-0-0/1
2 Bedlington Terriers.....0-0-1/1
8 Fox Terriers (Wire).....1-4-1/0
1 American Staffordshire Terriers.....0-0-1/0
1 Irish Terriers.....0-0-0/1
2 Bull Terriers (Colored).....0-0-0/2
4 Airedale Terriers.....2-1-0/1

Moves to Ring 5

RING 4 - GEORGE MILUTINOVICH=65 OF 99

9:45 AM

1 Russian Toys.....0-1-0/0
7 Pomeranians.....1-4-2/0
17 Pugs.....2-5-1vd-7/2
1 Silky Terriers.....0-0-1/0

10:45 AM

3 Pekingese.....1-1-1/0
3 Shih Tzu.....2-1-0/0
18 Toy Fox Terriers.....8-9-0/1

11:45 AM

15 Yorkshire Terriers.....5-7-1/2

RING 4 - 3:15 PM

CAVALIER CONCURRENT SPECIALTY

SEE SEPARATE SCHEDULE

RING 5 - SIOUX FORSYTH-GREEN=57 OF 144

8:00 AM

7 German Pinschers.....0-1-1vb-3/1-1br
4 Boerboels.....1-0-2/1
2 Dogues de Bordeaux.....1-0-1/0
14 Bullmastiffs.....2-4-5/3

9:00 AM

1 Cane Corso.....0-1-0/0
4 Akitas.....1-1-1/1
2 Giant Schnauzers.....0-2-0/0
7 Chinooks.....1-1-4/1
16 Bernese Mountain Dogs.....3-4-5/4

Moves to Ring 19

RING 5 - MR. JON R COLE=1 OF 98

3:30 PM

1 Black Russian Terriers.....0-0-1/0

RING 6 - DR. ELLIOT L MORE=27 OF 45

1:30 PM

27 Doberman Pinschers.....7-15-2/3

RING 7 - MR. PAUL F WILLHAUCK=18 OF 91

8:00 AM

18 Boxers.....6-5-4/3

Moves to Ring 15

RING 7 - MS. NIKKI RIGGSBEE=9 OF 141

12:30 PM

9 Great Danes.....0-5-2/2

Moves to Ring 1

RING 7 - MR. ROBIN L STANSELL=19 OF 131

1:15 PM

4 Alaskan Malamutes.....0-2-2/0
15 Siberian Huskies.....4-2-2vd-5/2

RING 8 - WENDY WILLHAUCK=101 OF 121

8:00 AM

2 Greater Swiss Mountain Dogs.....0-0-2/0
4 Mastiffs.....2-1-0/1
7 Rottweilers.....2-0-3/1-1br
11 Great Pyrenees.....2-4-1vb-3/1
1 Tibetan Mastiffs.....0-0-1vd-0/0

9:00 AM

19 Leonbergers.....6-3-6/4
7 Saint Bernards.....1-0-1/5

10:00 AM

9 Newfoundlands.....0-4-3/2
3 Portuguese Water Dogs.....1-1-1/0
6 Standard Schnauzers.....2-2-0/2
6 Keeshonden.....0-3-1/1-1br

11:00 AM

18 Shiba Inu.....5-4-7/2
8 Lhasa Apsos.....2-3-2/1

RING 8 - 12:00 PM

SAMOEYED CONCURRENT SPECIALTY BEGINS

SEE SEPARATE SCHEDULE

RING 8 - MRS. WENDY G WILLHAUCK=20 OF 121

12:45 PM

20 Samoyeds.....4-10-4/2

RING 8 - 2:30 PM

SAMOEYED CONCURRENT SPECIALTY CONCLUDES

SEE SEPARATE SCHEDULE

RING 9 - MRS. PENNY DISIENA=118

8:00 AM

4 Basenjis.....3-0-1/0
3 Beagles (13 in. and under).....0-0-1/2
3 Beagles (over 13 in.).....0-1-1/1
3 Dachshunds (Smooth).....0-2-1/0
3 Dachshunds (Wirehaired).....0-2-1/0
4 Dachshunds (Longhaired).....1-2-1/0
2 Petits Bassets Griffons Vendeens.....0-1-1/0
2 Pharaoh Hounds.....1-0-1/0
1 American Foxhounds.....0-0-1/0
1 Azawakhs.....0-1-0/0

9:00 AM

2 Borzois.....0-0-2/0
23 Rhodesian Ridgebacks.....4-10-4/4-1br

10:00 AM

5 Greyhounds.....0-2-2/1
3 Bloodhounds.....0-0-1/2
3 Black and Tan Coonhounds.....1-0-1/1
1 Scottish Deerhounds.....0-0-0/1
3 Irish Wolfhounds.....0-3-0/0
3 Afghan Hounds.....0-0-1/2
7 Cirneci dell'Etna.....2-2-2/0-1br

11:00 AM

12 Basset Hounds.....4-2-1vb-4/1
15 Whippets.....2-5-4/4

LUNCH

12:45 PM

15 Norwegian Elkhounds.....3-5-3/4

RING 9 - 6:00 PM - NORWEGIAN ELKHOUND

CONCURRENT SPECIALTY

SEE SEPARATE SCHEDULE

RING 10 - MR. ROBIN L STANSELL=112 OF 131	
8:00 AM	
34 Boston Terriers.....	5-14-7/7-1br
9:15 AM	
28 French Bulldogs	8-10-8/2
10:30 AM	
11 Bichons Frises.....	2-1-3/5
5 American Eskimo Dogs	0-2-3/0
5 Schipperkes	0-1-1/3
1 Tibetan Spaniels.....	0-0-1/0
2 Tibetan Terriers	0-0-1/1
3 Xoloitzcuintli	2-0-0/0-1br
11:30 AM	
22 Dalmatians.....	4-6-2vd-7/3
1 Chow Chows.....	0-0-1/0
LUNCH, Then Moves to Ring 7	

RING 11 - GEORGE MILUTINOVICH=34 OF 99	
8:00 AM	
34 Jr ShowmanshipInj-4ni-1ns-4oj-16oi-4os-4m	
<i>Moves to Ring 4</i>	

RING 11 - 10:30 AM - FSS/OPEN SHOW	
<i>SEE SEPARATE SCHEDULE</i>	

RING 13 - DR. ELLIOT L MORE=18 OF 45	
12:30 PM	
2 Spinoni Italiani.....	0-1-1/0
2 Wirehaired Pointing Griffons	0-2-0/0
4 Spaniels (Irish Water).....	0-3-0/1
1 Czechoslovakian Viciaks	0-1-0/0
2 Alaskan Klee Kai.....	1-1-0/0
1 Russian Tsvetnaya Bolonkas	0-1-0/0
1 Spaniels (American Water).....	0-0-1/0
5 Spaniels (Welsh Springer).....	2-2-0/1
<i>Moves to Ring 6</i>	

RING 14 - MRS. CHARLOTTE P PATTERSON=150	
8:00 AM	
14 Bulldogs	2-3-3/6
4 Spaniels (Cumber)	0-0-2/2
6 Retrievers (NSDT)	1-2-2/1
9:00 AM	
19 Spaniels (English Springer).....	5-6-5/3
6 Setters (Irish Red and White).....	0-5-1/0
10:00 AM	
30 Retrievers (Labrador)	7-18-1vb-2/2
11:15 AM	
12 Retrievers (Flat-Coated).....	2-3-4/3
9 Setters (Irish).....	0-3-2/4
10 Setters (English)	4-2-1vd-2/1
LUNCH	
1:15 PM	
40 Retrievers (Golden).....	13-21-5/1

RING 15 - MR. PAUL F WILLHAUCK=73 OF 91	
9:00 AM	
2 Icelandic Sheepdogs.....	0-1-1/0
5 Finnish Lapphunds	1-0-2/2
7 Norwegian Buhunds.....	1-2-1vd-3/0
14 Miniature Amer. Shepherds.....	3-6-3/2
10:15 AM	
2 Swedish Vallhunds.....	0-0-1/1
16 Shetland Sheepdogs	7-4-3/2
11:00 AM	
2 Pumik.....	0-0-2/0
16 Pembroke Welsh Corgis.....	2-7-5/2
8 German Shepherd Dogs.....	1-5-1/1
1 Old English Sheepdogs	0-0-1/0

RING 16 - MS. NIKKI RIGGSBEE=37 OF 141	
8:00 AM	
1 Miniature Bull Terriers.....	0-0-1/0
6 Staffordshire Bull Terriers.....	0-3-1/2
6 Lakeland Terriers.....	1-4-1/0
3 Rat Terriers.....	1-0-1/1
3 Russell Terriers.....	1-1-0/1
6 Scottish Terriers.....	2-1-1/2
1 Manchester Terriers (Standard)....	1-0-0/0
3 Norwich Terriers.....	0-1-1/1
2 Welsh Terriers	0-0-0/2
6 Miniature Schnauzers.....	2-3-1/0
<i>Moves to Ring 18</i>	

RING 17 - MR. ROBERT L ROBINSON=90	
8:00 AM	
3 Australian Cattle Dogs.....	0-0-3/0
10 Cardigan Welsh Corgis	2-4-1/3
5 Beaucerons	1-1-1/2
2 Belgian Malinois.....	0-2-0/0
4 Berger Picards.....	1-0-2/1
2 Collies (Smooth).....	0-1-1/0
9:00 AM	
5 Collies (Rough).....	2-1-0/2
12 Belgian Tervuren.....	3-4-2/3
7 Bouviers des Flandres.....	3-2-0/2
2 Bergamasco Sheepdogs	0-1-1/0
10:00 AM	
1 Briards.....	0-0-0/1
1 Bearded Collies.....	0-0-0/1
2 Belgian Sheepdogs.....	0-0-2/0
14 Border Collies.....	5-3-1/5
10:45 AM	
20 Australian Shepherds.....	7-9-3/0-1br

RING 18 - MS. NIKKI RIGGSBEE=54 OF 141	
9:45 AM	
10 Pointers (German Shorthaired)....	3-3-2/2
3 Pointers (German Wirehaired).....	0-1-2/0
6 Pointers.....	1-2-1/2
8 Brittany.....	0-3-3/2
10:45 AM	
1 Bracchi Italiani.....	0-0-0/1
14 Retrievers (Chesapeake Bay).....	4-2-1/7
10 Lagotti Romagnoli.....	3-5-1/1
2 Nederlandse Kooikerhondjes.....	0-1-1/0
LUNCH, Then Moves to Ring 7	

RING 19 - SIOUX FORSYTH-GREEN=55 OF 144	
10:30 AM	
30 Spaniels (English Cocker)	7-12-5/6
11:45 AM	
5 Spaniels (Cocker) ASCOB.....	0-2-2/1
6 Spaniels (Cocker) Black.....	0-3-1/2
5 Spaniels (Cocker) Parti	1-0-3/1
9 Vizslas.....	3-1-3/2
LUNCH	

RING 19 - 12:45 PM	
WEIMARANER CONCURRENT SPECIALTY BEGINS	
<i>SEE SEPARATE SCHEDULE</i>	

RING 19 - SIOUX FORSYTH-GREEN=32 OF 144	
1:30 PM	
32 Weimaraners.....	6-5-6/14

RING 19 - 3:00 PM - WEIMARANER	
CONCURRENT SPECIALTY CONCLUDES	
<i>SEE SEPARATE SCHEDULE</i>	

RING 71 - SUSIE OSBURN=25	
8:00 AM	
7 6 Utility B & 1 Preferred Utility	[P1408, 1406, 1408-1410, 1415, 1418]
9:00 AM	
2 Obed Utility A.....	1501-1502
9:20 AM	
3 Obed Graduate Open.....	[1403], 1841, [1303]
10:00 AM	
10 Obed Beginner Novice B	[1301], 1741-1743, 1745, 1747, 1749-1751, 1753
3 Obed Beginner Novice A	1702-1703, 1705

RING 72 - MS. JANICE D ANTHES=25	
8:00 AM	
5 Obed Novice B	1201, 1203, 1205-1206, 1208
8:35 AM	
3 Obed Novice A	1101, 1104-1105
9:00 AM	
13 10 Open B & 3 Preferred Open.....	P1942, 1403, [P1416], 1404, P1943, 1406, 1408-1410, 1414-1416, 1418
10:45 AM	
3 Obed Open A.....	1301-1303
11:10 AM	
1 Obed Graduate Novice.....	1802

RING 73 - MS. CAROL RIBACK=91	
8:00 AM	
3 Rally Choice.....	[2801-2802, 2806]
8:15 AM	
17 Rally Master.....	[2501], 2801, [2508, 2516-2518, 2521, 2526], 2802-2808, 2810-2811
9:30 AM	
12 Rally Excellent B	[2501, 2507], 2703-2704[2508-2509, 2513, 2516-2518, 2521, 2526]
3 Rally Excellent A	2601-2603
10:30 AM	
15 Rally Advanced B	2501, 2505, 2507-2510, 2513, 2516-2518, 2521-2523, 2526-2527
8 Rally Advanced A	2401-2403, [2306], 2408, 2410-2412
AFTERNOON	
20 Rally Intermediate.....	[2202], 2302-2303, 2305-2306, 2308-2317, 2319-2323
8 Rally Novice B.....	2202, 2205, 2207, 2209, 2213-2215, 2217
5 Rally Novice A.....	2104-2106, 2108-2109

INDEX OF BREEDS - FRIDAY

This index has been prepared to enable exhibitors to (1) identify the Ring(s) in which their Breed(s) is (are) to be judged and (2) have an approximation of the number of dogs entered. The entry figures are not to be taken as a representation on the part of the Superintendent that all dogs entered will be present on the Show day. If there is a discrepancy between this Index and the main schedule, the main schedule governs.

#	FRIDAY BREED	R	TIME
3	AFGHAN HOUNDS	9	10:00AM
4	AIREDALE TERRIERS	3	2:45PM
4	AKITAS	5	9:00AM
2	ALASKAN KLEE KAI	13	12:30PM
4	ALASKAN MALAMUTES	7	1:15PM
5	AMERICAN ESKIMO DOGS	10	10:30AM
1	AMERICAN FOXHOUNDS	9	8:00AM
1	AMERICAN STAFFORDSHIRE TERRIERS	3	2:45PM
3	AUSTRALIAN CATTLE DOGS	17	8:00AM
21	AUSTRALIAN SHEPHERDS	17	10:45AM
1	AZAWAKHS	9	8:00AM
4	BASENJIS	9	8:00AM
12	BASSET HOUNDS	9	11:00AM
3	BEAGLES (13 IN. AND UNDER)	9	8:00AM
3	BEAGLES (OVER 13 IN.)	9	8:00AM
1	BEARDED COLLIES	17	10:00AM
5	BEAUCERONS	17	8:00AM
2	BEDLINGTON TERRIERS	3	2:45PM
2	BELGIAN MALINOIS	17	8:00AM
2	BELGIAN SHEEPDOGS	17	10:00AM
12	BELGIAN Tervuren	17	9:00AM
2	BERGAMASCO SHEEPDOGS	17	9:00AM
4	BERGER PICARDS	17	8:00AM
16	BERNESE MOUNTAIN DOGS	5	9:00AM
11	BICHONS FRISES	10	10:30AM
12	BIEWER TERRIERS	3	11:00AM
1	BLACK RUSSIAN TERRIERS	5	3:30PM
3	BLACK AND TAN COONHOUNDS	9	10:00AM
3	BLOODHOUNDS	9	10:00AM
4	BOERBOELS	5	8:00AM
14	BORDER COLLIES	17	10:00AM
11	BORDER TERRIERS	2	8:00AM
2	BORZOIS	9	9:00AM
35	BOSTON TERRIERS	10	8:00AM
7	BOUVIERS DES Flandres	17	9:00AM
18	BOXERS	7	8:00AM
1	BRACCHI ITALIANI	18	10:45AM
1	BRIARDS	17	10:00AM
8	BRITTANYS	18	9:45AM
1	BRUSSELS GRIFFONS	3	2:45PM
2	BULL TERRIERS (COLORED)	3	2:45PM
14	BULLDOGS	14	8:00AM
14	BULLMASTIFFS	5	8:00AM
10	CAIRN TERRIERS	2	8:00AM
1	CANE CORSO	5	9:00AM
10	CARDIGAN WELSH CORGIS	17	8:00AM
50	CAVALIER KING CHARLES SPANIELS	3	1:00PM
1	CHIHUAHUAS (LONG COAT)	3	11:00AM
3	CHIHUAHUAS (SMOOTH COAT)	3	11:00AM
16	CHINESE CRESTED	3	8:00AM
7	CHINOOKS	5	9:00AM
1	CHOW CHOWS	10	11:30AM
8	CIRNECHI DELL'ETNA	9	10:00AM
5	COLLIES (ROUGH)	17	9:00AM
2	COLLIES (SMOOTH)	17	8:00AM
1	CZECHOSLOVAKIAN VLCAKS	13	12:30PM
4	DACHSHUNDS (LONGHAired)	9	8:00AM
3	DACHSHUNDS (SMOOTH)	9	8:00AM
3	DACHSHUNDS (WIREHAired)	9	8:00AM
22	DALMATIANS	10	11:30AM
27	DOBERMAN PINSCHERS	6	1:30PM
2	DOGUES DE BORDEAUX	5	8:00AM
3	ENGLISH TOY SPANIELS (BL&PC)	3	9:00AM
4	ENGLISH TOY SPANIELS (KC&R)	3	10:00AM

#	FRIDAY BREED	R	TIME
5	FINNISH LAPPHUNDS	15	9:00AM
8	FOX TERRIERS (WIRE)	3	2:45PM
28	FRENCH BULLDOGS	10	9:15AM
8	GERMAN PINSCHERS	5	8:00AM
8	GERMAN SHEPHERD DOGS	15	11:00AM
2	GIANT SCHNAUZERS	5	9:00AM
7	GLEN OF IMAAL TERRIERS	2	8:00AM
9	GREAT DANES	7	12:30PM
11	GREAT PYRENEES	8	8:00AM
2	GREATER SWISS MOUNTAIN DOGS	8	8:00AM
5	GREYHOUNDS	9	10:00AM
55	HAVANESE	2	1:15PM
2	ICELANDIC SHEEPDOGS	15	9:00AM
1	IRISH TERRIERS	3	2:45PM
3	IRISH WOLFHOUNDS	9	10:00AM
10	ITALIAN GREYHOUNDS	3	8:00AM
7	JAPANESE CHIN	3	9:00AM
7	KEESHONDEN	8	10:00AM
10	LAGOTTI ROMAGNOLI	18	10:45AM
6	LAKELAND TERRIERS	16	8:00AM
19	LEONBERGERS	8	9:00AM
8	LHASA APSOS	8	11:00AM
3	MALTESE	3	10:00AM
1	MANCHESTER TERRIERS (STANDARD)	16	8:00AM
4	MASTIFFS	8	8:00AM
14	MINIATURE AMERICAN SHEPHERDS	15	9:00AM
1	MINIATURE BULL TERRIERS	16	8:00AM
6	MINIATURE SCHNAUZERS	16	8:00AM
2	NEDERLANDSE KOOIKERHONDJES	18	10:45AM
9	NEWFOUNDLANDS	8	10:00AM
7	NORWEGIAN BUHUNDS	15	9:00AM
15	NORWEGIAN ELKHOUNDS	9	12:45PM
3	NORWICH TERRIERS	16	8:00AM
1	OLD ENGLISH SHEEPDOGS	15	11:00AM
41	PAPILLONS	1	1:00PM
3	PEKINGESE	4	10:45AM
16	PEMBROKE WELSH CORGIS	15	11:00AM
2	PETITS BASSETS GRIFFONS VENDEENS	9	8:00AM
2	PHARAOH HOUNDS	9	8:00AM
6	POINTERS	18	9:45AM
11	POINTERS (GERMAN SHORTHAIRED)	18	9:45AM
3	POINTERS (GERMAN WIREHAired)	18	9:45AM
7	POMERANIANS	4	9:45AM
20	POODLES (MINIATURE)	3	10:00AM
21	POODLES (STANDARD)	3	11:00AM
17	POODLES (TOY)	3	9:00AM
3	PORTUGUESE WATER DOGS	8	10:00AM
17	PUGS	4	9:45AM
2	PUMIK	15	11:00AM
3	RAT TERRIERS	16	8:00AM
14	RETRIEVERS (CHESAPEAKE BAY)	18	10:45AM
12	RETRIEVERS (FLAT-COATED)	14	11:15AM
40	RETRIEVERS (GOLDEN)	14	1:15PM
30	RETRIEVERS (LABRADOR)	14	10:00AM
6	RETRIEVERS (NSDT)	14	8:00AM
24	RHODESIAN RIDGEBACKS	9	9:00AM
8	ROTTWEILERS	8	8:00AM
3	RUSSELL TERRIERS	16	8:00AM
1	RUSSIAN TOYS	4	9:45AM
1	RUSSIAN TSVETNAYA BOLONKAS	13	12:30PM
7	SAINT BERNARDS	8	9:00AM
20	SAMOYEDS	8	12:45PM
5	SCHIPPERKES	10	10:30AM
1	SCOTTISH DEERHOUNDS	9	10:00AM

#	FRIDAY BREED	R	TIME
6	SCOTTISH TERRIERS	16	8:00AM
10	SETTERS (ENGLISH)	14	11:15AM
6	SETTERS (IRISH RED AND WHITE)	14	9:00AM
9	SETTERS (IRISH)	14	11:15AM
16	SHEPHERD DOGS	15	10:15AM
18	SHIBA INU	8	11:00AM
3	SHIH TZU	4	10:45AM
15	SIBERIAN HUSKIES	7	1:15PM
1	SILKY TERRIERS	4	9:45AM
1	SPANIELS (AMERICAN WATER)	13	12:30PM
4	SPANIELS (CLUMBER)	14	8:00AM
5	SPANIELS (COCKER) ASCOB	19	11:45AM
6	SPANIELS (COCKER) BLACK	19	11:45AM
5	SPANIELS (COCKER) PARTI	19	11:45AM
30	SPANIELS (ENGLISH COCKER)	19	10:30AM
19	SPANIELS (ENGLISH SPRINGER)	14	9:00AM
4	SPANIELS (IRISH WATER)	13	12:30PM
5	SPANIELS (WELSH SPRINGER)	13	12:30PM
2	SPINONI ITALIANI	13	12:30PM
6	STAFFORDSHIRE BULL TERRIERS	16	8:00AM
6	STANDARD SCHNAUZERS	8	10:00AM
2	SWEDISH VALLHUNDS	15	10:15AM
1	TIBETAN MASTIFFS	8	8:00AM
1	TIBETAN SPANIELS	10	10:30AM
2	TIBETAN TERRIERS	10	10:30AM
18	TOY FOX TERRIERS	4	10:45AM
9	VIZSLAS	19	11:45AM
32	WEIMARANERS	19	1:30PM
2	WELSH TERRIERS	16	8:00AM
15	WHIPPETS	9	11:00AM
2	WIREHAired POINTING GRIFFONS	13	12:30PM
4	XOLOITZCUNTLI	10	10:30AM
15	YORKSHIRE TERRIERS	4	11:45AM



The American Kennel Club's Registered Handlers Program

**In Conjunction with The Olympic Kennel Club
*Presents***

“Junior Handler Clinic with the Professionals”

**Enumclaw, WA
Saturday, August 16, 2025**

**Moderated by AKC Registered Handler Program Coordinators,
Assisted by AKC Registered Handlers.**

You are the future of our sport ...

All current and future Junior Showmanship participants are invited to attend our FREE clinic. This is your opportunity to receive *individual instruction* (with your dog) from AKC registered professional handlers, to better enable you to present your dog in the show ring.



OLYMPIC KENNEL CLUB - SATURDAY, AUGUST 16, 2025

There are 1625 dogs entered in this show with a total entry of 1737

ENTRIES: 1500 Conformation, 45 Jr. Showmanship,

6 Sweepstakes, 1 Veteran Sweepstakes, 70 Obedience, 115 Rally

For your convenience, the following division of sexes has been carefully tabulated; however, neither the Club nor the Superintendent assumes responsibility for absolute accuracy. The number before each Breed (Variety) indicates the number of dogs entered in that Breed (Variety). The numbers following each Breed (Variety) indicate the number of Regular Class Dogs, Regular Class Bitches, Non-Regular Class Dogs or Bitches, and Best of Breed (Variety) (Dogs/Bitches).

SATURDAY BEST IN SHOW AND VARIETY GROUPS

REGULAR GROUPS will begin no earlier than 3:30PM in Rings 11 & 12. Group Order will be announced at 3:00PM.

Sporting.....Mrs. Sioux Forsyth-Green
Working.....Mrs. Wendy G Willhauck
Herding.....Mr. Paul F Willhauck
Toy.....George Milutinovich
Terrier.....Mrs. Charlotte P Patterson
Non-Sporting.....Mrs. Kim Hamel
Hound.....Ms. Nikki Riggsbee
Best In Show.....Mr. Jon R Cole

RING 1 - MRS. WENDY G WILLHAUCK=88 OF 175

11:40 AM

- 19 Toy Fox Terriers.....9-9-0/1
- 9 Pomeranians.....1-5-2/1
- 1 Silky Terriers.....0-0-1/0

LUNCH

1:30 PM

- 3 Shih Tzu.....2-1-0/0
- 16 Yorkshire Terriers.....5-8-2/1

2:15 PM

- 40 Papillons.....10-19-1vb-5/5

RING 2 - MRS. KIM HAMEL=103 OF 175

8:00 AM

- 49 Cavalier King Charles Span.....18-20-7/4

10:00 AM

- 54 Havanese.....12-16-1vd-15/10

LUNCH, Then Moves to Ring 10

RING 2 - MR. JON R COLE=24 OF 164

2:15 PM

- 1 Russian Toys.....0-1-0/0
- 5 Pekingese.....2-2-1/0
- 18 Pugs.....2-7-7/2

RING 3 - GEORGE MILUTINOVICH=142

8:00 AM

- 17 Bulldogs.....3-5-3/6
- 1 Chihuahuas (Long Coat).....0-0-1/0
- 3 Chihuahuas (Smooth Coat).....0-2-1/0
- 1 English Toy Spaniels (BI & PC).....0-0-0/1
- 4 English Toy Spaniels (KC&R).....2-0-1/1

9:00 AM

- 27 Boston Terriers.....4-11-6/5-1br

10:00 AM

- 33 French Bulldogs.....9-13-8/2-1br

11:15 AM

- 2 Miniature Pinschers.....0-1-1/0
- 1 Brussels Griffons.....0-0-0/1
- 10 Italian Greyhounds.....4-6-0/0
- 9 Japanese Chin.....4-4-1/0
- 3 Maltese.....0-1-1/1

LUNCH

1:00 PM

- 9 Biewer Terriers.....2-5-2/0
- 22 Chinese Crested.....7-10-1vd-1/3

RING 4 - CHARLOTTE PATTERSON=92 OF 162

11:00 AM

- 10 Schipperkes.....0-5-2/3
- 16 Poodles (Toy).....6-5-2/3

LUNCH

12:45 PM

- 7 Lhasa Apsos.....2-3-2/0
- 19 Poodles (Miniature).....7-6-2/3

1:45 PM

- 1 Tibetan Spaniels.....0-0-1/0
- 2 Tibetan Terriers.....0-0-1/1
- 10 Bichons Frises.....2-1-2/5
- 27 Poodles (Standard).....5-13-5/2

RING 5 - MS. NIKKI RIGGSBEE=128

8:00 AM

- 29 Rhodesian Ridgebacks.....5-12-6/5-1br

9:15 AM

- 1 American Foxhounds.....0-0-1/0
- 1 Azawakhs.....0-1-0/0
- 3 Pharaoh Hounds.....2-0-1/0
- 2 Scottish Deerhounds.....0-0-1/1
- 3 Bloodhounds.....0-0-1/2
- 15 Bernese Mountain Dogs.....3-4-4/4

10:15 AM

- 5 Black and Tan Coonhounds.....1-2-1/1
- 6 Greyhounds.....0-2-2/2
- 4 Borzois.....0-1-3/0
- 3 Afghan Hounds.....0-0-1/2
- 4 Irish Wolfhounds.....0-4-0/0
- 2 Petits Bassets Griffons Vendeens.....0-1-1/0
- 3 Beagles (13 in. and under).....0-0-1/2

11:15 AM

- 3 Beagles (over 13 in.).....0-1-1/1
- 8 Basenjis.....3-4-1/0
- 7 Cirneci dell'Etna.....2-2-2/0-1br

LUNCH

12:45 PM

- 13 Basset Hounds.....5-2-1vb-4/1
- 16 Whippets.....3-5-4/4

RING 6 - MR. PAUL F WILLHAUCK=113

8:00 AM

- 4 Mastiffs.....2-1-0/1
- 4 Boerboels.....1-0-2/1
- 4 Greater Swiss Mountain Dogs.....0-0-3/1
- 7 Rottweilers.....2-0-3/1-1br
- 7 Saint Bernards.....1-0-1/5

9:00 AM

- 9 Newfoundlands.....0-4-3/2
- 17 Siberian Huskies.....4-3-3vd-5/2

10:00 AM

- 1 Tibetan Mastiffs.....0-0-1vd-0/0
- 11 Great Danes.....1-6-2/2
- 17 Leonbergers.....5-3-5/4

11:15 AM

- 5 Portuguese Water Dogs.....3-1-1/0
- 10 Great Pyrenees.....2-4-3/1
- 17 Samoyeds.....3-9-3/2

RING 7 - MS. KIM OWEN=4

8:00 AM - Boxer Sweepstakes

- 4 Sweepstakes.....1(12-18D), 2(12-18B) - 1(18-24B)

RING 7 - MRS. SIOUX FORSYTH-GREEN=114

8:15 AM

- 23 Boxers.....8-5-1vd-5/4

9:15 AM

- 29 Doberman Pinschers.....7-15-3/4

10:30 AM

- 1 Bracchi Italiani.....0-0-0/1
- 5 Pointers.....1-1-1/2
- 2 Spinoni Italiani.....0-1-1/0
- 2 Wirehaired Pointing Griffons.....0-2-0/0
- 6 Setters (Irish Red and White).....0-5-1/0
- 10 Brittanys.....0-3-3/4

11:30 AM

- 6 Spaniels (Irish Water).....1-3-1/1
- 1 Spaniels (American Water).....0-0-1/0
- 4 Spaniels (Clumber).....0-0-2/2
- 7 Retrievers (NSDT).....1-3-2/1
- 6 Spaniels (Welsh Springer).....2-2-0/2
- 10 Lagotti Romagnoli.....3-5-1/1
- 2 Alaskan Klee Kai.....1-1-0/0

RING 8 - MR. RICHARD W. POWELL=32 OF 161

8:00 AM

- 2 American Staffordshire Terriers.....0-1-1/0
- 1 Miniature Bull Terriers.....0-0-1/0
- 9 Staffordshire Bull Terriers.....0-4-2/3
- 1 Irish Terriers.....0-0-0/1
- 19 Bullmastiffs.....3-7-5/4

Moves to Ring 17

RING 8 - WENDY CORR=24

9:30 AM

- 1 Chow Chows.....0-0-1/0
- 6 Keeshonden.....0-3-1/1-1br
- 17 Norwegian Elkhounds.....3-5-3/6

RING 8 - DR. LINDA M PETTER=45

11:00 AM

- 45 Jr Showmanship ..5nj-8ni-3ns-5oj-17oi-4os-3m

RING 9 - CHARLOTTE PATTERSON=70 OF 162

8:00 AM

- 16 Vizslas.....4-2-5/5
- 20 Dalmatians.....4-6-2vd-7/1

9:30 AM

- 3 Nederlandse Kooikerhondjes.....0-1-2/0
- 6 Xoloitzcuintli.....2-0-0/2-2br
- 5 American Eskimo Dogs.....0-2-3/0
- 20 Shiba Inu.....5-6-7/2

Moves to Ring 4

RING 10 - MRS. KIM HAMEL=72 OF 175	
1:00 PM	
5	Spaniels (Cocker) ASCOB.....0-2-2/1
6	Spaniels (Cocker) Black.....0-3-1/2
9	Spaniels (Cocker) Parti.....4-1-3/1
6	Australian Cattle Dogs.....1-1-4/0
2:00 PM	
26	Australian Shepherds.....11-9-1vb-3/0-2br
4	Berger Picards.....1-0-2/1
16	Border Collies.....6-4-1/5

RING 14 - MR. ROBERT L ROBINSON=142	
8:00 AM	
37	Retrievers (Labrador).....12-20-1vb-2/2
9:30 AM	
3	Pointers (German Wirehaired).....0-1-2/0
8	German Shepherd Dogs.....1-5-1/1
12	Setters (Irish).....1-6-2/3
2	Swedish Vallhunds.....0-0-1/1
10:30 AM	
13	Pembroke Welsh Corgis.....2-4-5/2
14	Miniature American Shepherds.....3-6-3/2
11:30 AM	
20	Shetland Sheepdogs.....9-6-3/2
LUNCH	
1:00 PM	
1	Old English Sheepdogs.....0-0-1/0
3	Icelandic Sheepdogs.....1-1-1/0
5	Finnish Lapphunds.....1-0-2/2
8	Norwegian Buhunds.....1-2-1vd-3/1
16	Spaniels (English Springer).....5-5-4/2

RING 15 - MRS. WENDY G WILLHAUCK=87 OF 175	
8:00 AM	
8	German Pinschers.....0-1-1vb-3/2-1br
1	Black Russian Terriers.....0-0-1/0
1	Cane Corso.....0-1-0/0
2	Dogues de Bordeaux.....1-0-1/0
4	Akitas.....1-1-1/1
8:45 AM	
4	Alaskan Malamutes.....0-2-2/0
30	Weimaraners.....6-5-5/13
10:00 AM	
25	Spaniels (English Cocker).....7-10-5/3
11:00 AM	
12	Chinooks.....3-3-4/2
<i>Moves to Ring 1</i>	

RING 15 - SYLVIE MCGEE=3	
11:30 AM - Chinook Sweepstakes	
2	Sweepstakes.....1(18-24D) - 1(12-18B)
1	Veteran Sweepstakes.....1(9-11B)

RING 15 - 12:00 PM	
WEIMARANER CONCURRENT SPECIALTY	
<i>SEE SEPARATE SCHEDULE</i>	

RING 17 - MR. RICHARD W. POWELL=129 OF 161	
9:30 AM	
3	Dachshunds (Smooth).....0-2-1/0
3	Dachshunds (Wirehaired).....0-2-1/0
4	Dachshunds (Longhaired).....1-2-1/0
16	Border Terriers.....5-5-1/5
10:30 AM	
3	Norwich Terriers.....0-1-1/1
6	Rat Terriers.....2-2-1/1
6	Glen of Imaal Terriers.....0-3-3/0
3	Russell Terriers.....1-1-0/1
2	Sealyham Terriers.....1-1-0/0
2	Welsh Terriers.....0-0-0/2
3	Bedlington Terriers.....0-0-1/2
11:30 AM	
6	Lakeland Terriers.....1-4-1/0
8	Fox Terriers (Wire).....1-4-1/0
9	Cairn Terriers.....1-4-2/2
7	Miniature Schnauzers.....2-3-2/0
LUNCH	
1:30 PM	
3	Giant Schnauzers.....1-2-0/0
2	Bull Terriers (Colored).....0-0-0/2
5	Airedale Terriers.....3-1-0/1
38	Retrievers (Golden).....12-20-5/1

RING 18 - MR. JON R COLE=140 OF 164	
8:00 AM	
11	Retrievers (Chesapeake Bay).....2-2-2/5
14	Retrievers (Flat-Coated).....2-5-4/3
9:00 AM	
2	Bergamasco Sheepdogs.....0-1-1/0
4	Belgian Malinois.....0-3-0/1
7	Beaucerons.....1-1-3/2
10	Pointers (German Shorthaired).....2-4-2/2
4	Collies (Smooth).....0-2-2/0
10:00 AM	
11	Setters (English).....4-2-1vd-2/2
11	Collies (Rough).....2-6-1/2
4	Belgian Sheepdogs.....1-0-2/1
11:00 AM	
2	Briards.....1-0-0/1
8	Bouvier des Flandres.....3-2-0/3
8	Bearded Collies.....0-2-3/3
10	Belgian Tervuren.....2-4-2/2
LUNCH	
1:00 PM	
2	Manchester Terriers (Standard).....1-0-0/1
2	Pumik.....0-0-2/0
8	Scottish Terriers.....3-2-1/2
11	Cardigan Welsh Corgis.....2-5-1/3
11	Standard Schnauzers.....3-5-0/2
<i>Moves to Ring 2</i>	

RING 71 - MS. CAROL RIBACK=30	
8:00 AM	
15	13 Utility B, 2 Preferred Utility.....[1401-1402, P1416, 1405, P1408, 1406-1410, 1412], 1416, 1601, 1415, [1418]
10:15 AM	
2	Obed Utility A.....1501-1502
10:35 AM	
2	Obed Graduate Novice.....1802-1803
10:55 AM	
7	Obed Novice B.....1202-1208
11:45 AM	
4	Obed Novice A.....1101-1103, 1105

RING 72 - MS. SUSIE OSBURN=40	
9:00 AM	
16	Obed Beginner Novice B.....[1204], 1741-1744, 1746-1749, 1751-1757
10:40 AM	
4	Obed Beginner Novice A.....1701-1704
11:05 AM	
1	Obed Graduate Open.....[1403]
11:15 AM	
18	14 Open B, 4 Preferred Open.....P1941, 1401-1402, P1942, 1403-1405, P1803, 1406-1412, P1842, 1414, 1418
AFTERNOON	
1	Obed Preferred Novice.....P1901

RING 73 - MS. JANICE D ANTHERS=127	
8:00 AM	
3	Rally Choice.....2524, [2802, 2806]
8:25 AM	
17	Rally Master.....[2501, 2503, 2508, 2512, 2514, 2518, 2526], 2802-2811
9:35 AM	
16	Rally Excellent B.....[2501], 2701, [2503], 2702-2704, [2508-2509, 2512, 2514, 2518-2520, 2526], 2705-2706
2	Rally Excellent A.....2601, 2603
10:50 AM	
21	Rally Advanced B.....2501-2506, 2508-2510, 2512, 2514-2515, 2518-2520 2522-2523, 2525-2526, 2528-2529
AFTERNOON	
10	Rally Advanced A.....2401-2403, [2306], 2404-2407, 2411-2412
20	Rally Intermediate.....[2201-2202], 2301-2302, 2304-2307, 2309-2315, 2318, 2320-2323
12	Rally Novice B.....2201-2203, 2205-2207, 2210, 2212-2216
10	Rally Novice A.....2101-2102, 2104-2111
16	Rally Team Novice: Team #1 - Manchester United:[2307, 2701], 2972, 2973 Team #2 - Wiggle Butts:2324, 2507, 2977, 2978 Team #3 - Gold Star Dogs:[2512], 2971, 2974, 2975 Team #4 - The Tervadors:[2524, 2528, 2809], 2976

INDEX OF BREEDS - SATURDAY

This index has been prepared to enable exhibitors to (1) identify the Ring(s) in which their Breed(s) is (are) to be judged and (2) have an approximation of the number of dogs entered. The entry figures are not to be taken as a representation on the part of the Superintendent that all dogs entered will be present on the Show day. If there is a discrepancy between this Index and the main schedule, the main schedule governs.

#	BREED SATURDAY	R	TIME
3	AFGHAN HOUNDS	5	10:15AM
5	AIREDALE TERRIERS	17	1:30PM
4	AKITAS	15	8:00AM
2	ALASKAN KLEE KAI	7	11:30AM
4	ALASKAN MALAMUTES	15	8:45AM
5	AMERICAN ESKIMO DOGS	9	9:30AM
1	AMERICAN FOXHOUNDS	5	9:15AM
2	AMERICAN STAFFORDSHIRE TERRIERS	8	8:00AM
6	AUSTRALIAN CATTLE DOGS	10	1:00PM
28	AUSTRALIAN SHEPHERDS	10	2:00PM
1	AZAWAKHS	5	9:15AM
8	BASENJIS	5	11:15AM
13	BASSET HOUNDS	5	12:45PM
3	BEAGLES (13 IN. AND UNDER)	5	10:15AM
3	BEAGLES (OVER 13 IN.)	5	11:15AM
8	BEARDED COLLIES	18	11:00AM
7	BEAUCERONS	18	9:00AM
3	BEDLINGTON TERRIERS	17	10:30AM
4	BELGIAN MALINOIS	18	9:00AM
4	BELGIAN SHEEPDOGS	18	10:00AM
10	BELGIAN Tervuren	18	11:00AM
2	BERGAMASCO SHEEPDOGS	18	9:00AM
4	BERGER PICARDS	10	2:00PM
15	BERNESE MOUNTAIN DOGS	5	9:15AM
10	BICHONS FRISES	4	1:45PM
9	BIEWER TERRIERS	3	1:00PM
1	BLACK RUSSIAN TERRIERS	15	8:00AM
5	BLACK AND TAN COONHOUNDS	5	10:15AM
3	BLOODHOUNDS	5	9:15AM
4	BOERBOELS	6	8:00AM
16	BORDER COLLIES	10	2:00PM
16	BORDER TERRIERS	17	9:30AM
4	BORZOIS	5	10:15AM
28	BOSTON TERRIERS	3	9:00AM
8	BOUVIERS DES Flandres	18	11:00AM
23	BOXERS	7	8:15AM
1	BRACCHI ITALIANI	7	10:30AM
2	BRIARDS	18	11:00AM
10	BRITTANYS	7	10:30AM
1	BRUSSELS GRIFFONS	3	11:15AM
2	BULL TERRIERS (COLORED)	17	1:30PM
17	BULLDOGS	3	8:00AM
19	BULLMASTIFFS	8	8:00AM
9	CAIRN TERRIERS	17	11:30AM
1	CANE CORSO	15	8:00AM
11	CARDIGAN WELSH CORGIS	18	1:00PM
49	CAVALIER KING CHARLES SPANIELS	2	8:00AM
1	CHIHUAHUAS (LONG COAT)	3	8:00AM
3	CHIHUAHUAS (SMOOTH COAT)	3	8:00AM
22	CHINESE CRESTED	3	1:00PM
12	CHINOOKS	15	11:00AM
1	CHOW CHOWS	8	9:30AM
8	CIRNECHI DELL'ETNA	5	11:15AM
11	COLLIES (ROUGH)	18	10:00AM
4	COLLIES (SMOOTH)	18	9:00AM
4	DACHSHUNDS (LONGHAIRED)	17	9:30AM
3	DACHSHUNDS (SMOOTH)	17	9:30AM
3	DACHSHUNDS (WIREHAIRED)	17	9:30AM
20	DALMATIANS	9	8:00AM
29	DOBERMAN PINSCHERS	7	9:15AM
2	DOGUES DE BORDEAUX	15	8:00AM
1	ENGLISH TOY SPANIELS (BL&PC)	3	8:00AM
4	ENGLISH TOY SPANIELS (KC&R)	3	8:00AM

#	BREED SATURDAY	R	TIME
5	FINNISH LAPPHOUNDS	14	1:00PM
8	FOX TERRIERS (WIRE)	17	11:30AM
34	FRENCH BULLDOGS	3	10:00AM
9	GERMAN PINSCHERS	15	8:00AM
8	GERMAN SHEPHERD DOGS	14	9:30AM
3	GIANT SCHNAUZERS	17	1:30PM
6	GLEN OF IMAAL TERRIERS	17	10:30AM
11	GREAT DANES	6	10:00AM
10	GREAT PYRENEES	6	11:15AM
4	GREATER SWISS MOUNTAIN DOGS	6	8:00AM
6	GREYHOUNDS	5	10:15AM
54	HAVANESE	2	10:00AM
3	ICELANDIC SHEEPDOGS	14	1:00PM
1	IRISH TERRIERS	8	8:00AM
4	IRISH WOLFHOUNDS	5	10:15AM
10	ITALIAN GREYHOUNDS	3	11:15AM
9	JAPANESE CHIN	3	11:15AM
7	KEESHONDEN	8	9:30AM
10	LAGOTTI ROMAGNOLI	7	11:30AM
6	LAKELAND TERRIERS	17	11:30AM
17	LEONBERGERS	6	10:00AM
7	LHASA APSOS	4	12:45PM
3	MALTESE	3	11:15AM
2	MANCHESTER TERRIERS (STANDARD)	18	1:00PM
4	MASTIFFS	6	8:00AM
14	MINIATUREAMERICAN SHEPHERDS	14	10:30AM
1	MINIATURE BULL TERRIERS	8	8:00AM
2	MINIATURE PINSCHERS	3	11:15AM
7	MINIATURE SCHNAUZERS	17	11:30AM
3	NEDERLANDSE KOOIKERHONDJES	9	9:30AM
9	NEWFOUNDLANDS	6	9:00AM
8	NORWEGIAN BUHUNDS	14	1:00PM
17	NORWEGIAN ELKHOUNDS	8	9:30AM
3	NORWICH TERRIERS	17	10:30AM
1	OLD ENGLISH SHEEPDOGS	14	1:00PM
40	PAPILLONS	1	2:15PM
5	PEKINGESE	2	2:15PM
13	PEMBROKE WELSH CORGIS	14	10:30AM
2	PETITS BASSETS GRIFFONS VENDEENS	5	10:15AM
3	PHARAOH HOUNDS	5	9:15AM
5	POINTERS	7	10:30AM
11	POINTERS (GERMAN SHORTHAIRED)	18	9:00AM
3	POINTERS (GERMAN WIREHAIRED)	14	9:30AM
9	POMERANIANS	1	11:40AM
19	POODLES (MINIATURE)	4	12:45PM
27	POODLES (STANDARD)	4	1:45PM
16	POODLES (TOY)	4	11:00AM
5	PORTUGUESE WATER DOGS	6	11:15AM
18	PUGS	2	2:15PM
2	PUMIK	18	1:00PM
6	RAT TERRIERS	17	10:30AM
11	RETRIEVERS (CHESAPEAKE BAY)	18	8:00AM
14	RETRIEVERS (FLAT-COATED)	18	8:00AM
38	RETRIEVERS (GOLDEN)	17	1:30PM
37	RETRIEVERS (LABRADOR)	14	8:00AM
7	RETRIEVERS (NSDT)	7	11:30AM
30	RHODESIAN RIDGEBACKS	5	8:00AM
8	ROTTWEILERS	6	8:00AM
3	RUSSELL TERRIERS	17	10:30AM
1	RUSSIAN TOYS	2	2:15PM
7	SAINT BERNARDS	6	8:00AM
17	SAMOYEDS	6	11:15AM
10	SCHIPPERKES	4	11:00AM

#	BREED SATURDAY	R	TIME
2	SCOTTISH DEERHOUNDS	5	9:15AM
8	SCOTTISH TERRIERS	18	1:00PM
2	SEALYHAM TERRIERS	17	10:30AM
11	SETTERS (ENGLISH)	18	10:00AM
6	SETTERS (IRISH RED AND WHITE)	7	10:30AM
12	SETTERS (IRISH)	14	9:30AM
20	SHETLAND SHEEPDOGS	14	11:30AM
20	SHIBA INU	9	9:30AM
3	SHIH TZU	1	1:30PM
17	SIBERIAN HUSKIES	6	9:00AM
1	SILKY TERRIERS	1	11:40AM
1	SPANIELS (AMERICAN WATER)	7	11:30AM
4	SPANIELS (CLUMBER)	7	11:30AM
5	SPANIELS (COCKER) ASCOB	10	1:00PM
6	SPANIELS (COCKER) BLACK	10	1:00PM
9	SPANIELS (COCKER) PARTI	10	1:00PM
25	SPANIELS (ENGLISH COCKER)	15	10:00AM
16	SPANIELS (ENGLISH SPRINGER)	14	1:00PM
6	SPANIELS (IRISH WATER)	7	11:30AM
6	SPANIELS (WELSH SPRINGER)	7	11:30AM
2	SPINONI ITALIANI	7	10:30AM
9	STAFFORDSHIRE BULL TERRIERS	8	8:00AM
11	STANDARD SCHNAUZERS	18	1:00PM
2	SWEDISH VALLHUNDS	14	9:30AM
1	TIBETAN MASTIFFS	6	10:00AM
1	TIBETAN SPANIELS	4	1:45PM
2	TIBETAN TERRIERS	4	1:45PM
19	TOY FOX TERRIERS	1	11:40AM
16	VIZSLAS	9	8:00AM
30	WEIMARANERS	15	8:45AM
2	WELSH TERRIERS	17	10:30AM
16	WHIPPETS	5	12:45PM
2	WIREHAIRED POINTING GRIFFONS	7	10:30AM
8	XOLOITZCUNTLI	9	9:30AM
16	YORKSHIRE TERRIERS	1	1:30PM



ON SITE AT DOG SHOWS
DEVOTED TO THE NEEDS
OF THE DOG BREEDER
AND HANDLER

BREEDER'S VETERINARY SERVICES

DIGITAL X-RAYS WITHOUT SEDATION AVAILABLE ON SHOWGROUNDS

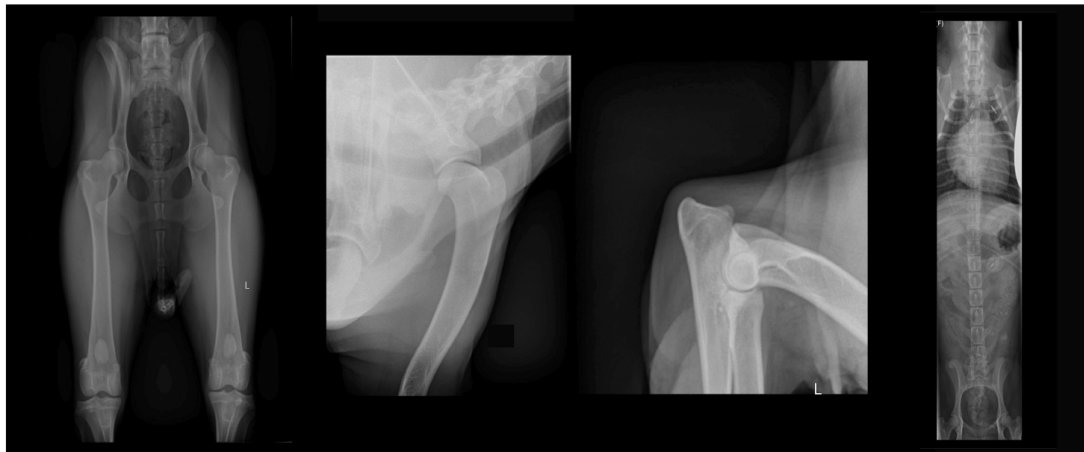

BREEDER'S VETERINARY SERVICES AND DR. RANDALL POPKIN,
would like to introduce dog breeder's, handlers, and exhibitors to some exciting new opportunities available at dog show venues.

We cater exclusively to show dogs. Complete nearly all health clearances required on any breed in less than 15 minutes while you wait using no sedation.

SERVICES INCLUDE:

- OFA HIPS
- OFA CARDIAC
- OFA SPINE
- PENNHIP
- OFA ELBOWS
- OFA PATELLAS
- OFA TRACHEA
- HEALTH CLEARANCES
- OFA SHOULDERS
- OFA THYROID
- OFA DENTAL
- REPRODUCTIVE CONSULTATIONS

Email to request an appointment
bvs@showdogmed.com
Download OFA forms from our website
www.showdogmed.com

OLYMPIC KENNEL CLUB - SUNDAY, AUGUST 17, 2025

There are 1486 dogs entered in this show with a total entry of 1572

ENTRIES: 1393 Conformation, 36 Jr. Showmanship, 55 Obedience, 88 Rally

For your convenience, the following division of sexes has been carefully tabulated; however, neither the Club nor the Superintendent assumes responsibility for absolute accuracy. The number before each Breed (Variety) indicates the number of dogs entered in that Breed (Variety). The numbers following each Breed (Variety) indicate the number of Regular Class Dogs, Regular Class Bitches, Non-Regular Class Dogs or Bitches, and Best of Breed (Variety) (Dogs/Bitches).

SUNDAY BEST IN SHOW AND VARIETY GROUPS

REGULAR GROUPS will begin no earlier than 1:45PM in Rings 11 & 12. Group Order will be announced at 1:15PM.

Terrier.....Mr. Jon R Cole
Herdling.....Mrs. Wendy G Willhauck
Hound.....Mrs. Penny DiSiena
Sporting.....Mr. Richard W. Powell
Non-Sporting.....George Milutinovich
Toy.....Mrs. Charlotte P Patterson
Working.....Dr. Elliot L More
Best In Show.....Mr. Robin L Stansell

SUNDAY NOHS GROUPS

NOHS groups will follow their respective regular groups in Rings 15 & 16. *If there is a conflict of group, breed or judge, the NOHS will wait.*

NOHS Terrier.....Mr. Richard W. Powell
NOHS Herding.....Mr. Robin L Stansell
NOHS Hound.....Mrs. Wendy G Willhauck
NOHS Sporting.....Mr. Robert L Robinson
NOHS Non-Sporting.....Sioux Forsyth-Green
NOHS Toy.....Mrs. Penny DiSiena
NOHS Working.....Mr. Paul F Willhauck
NOHS Best In Show.....George Milutinovich

RING 1 - MR. RICHARD W. POWELL=100 OF 113

8:00 AM

18 Pugs.....3-7-6/2
3 Shih Tzu.....2-1-0/0
5 Pekingese.....2-2-1/0

9:00 AM

19 Toy Fox Terriers.....9-9-0/1
8 Pomeranians.....1-5-2/0

10:00 AM

14 Yorkshire Terriers.....5-6-2/1
1 Silky Terriers.....0-0-1/0

10:45 AM

32 Papillons.....8-13-1vb-6/4

LUNCH, Then Moves to Ring 7

RING 2 - MR. ROBIN L STANSELL=161 OF 175

8:00 AM

4 English Toy Spaniels (KC&R).....2-0-1/1
9 Japanese Chin.....4-4-1/0
12 Biewer Terriers.....2-6-1/3

9:00 AM

50 Havanese.....12-14-1vd-13/10

11:00 AM

11 Italian Greyhounds.....4-7-0/0
3 Maltese.....0-1-1/1

LUNCH

12:15 PM

1 Brussels Griffons.....0-0-0/1
1 Chihuahuas (Long Coat).....0-0-1/0
22 Chinese Crested.....7-10-1vd-1/3
3 Chihuahuas (Smooth Coat).....0-2-1/0

1:15 PM

45 Cavalier King Charles Span.....15-20-7/3
Moves to Ring 8

RING 3 - MRS. PENNY DISIENA=72 OF 134

8:00 AM

16 Bulldogs.....3-5-2/6

8:45 AM

25 Boston Terriers.....4-10-5/6

9:45 AM

31 French Bulldogs.....9-11-8/2-1br
Moves to Ring 14

RING 4 - MRS. CHARLOTTE P PATTERSON=92

8:00 AM

2 American Staffordshire Terriers.....0-1-1/0
6 Staffordshire Bull Terriers.....0-3-2/1
1 Miniature Bull Terriers.....0-0-1/0
1 Irish Terriers.....0-0-0/1
2 Manchester Terriers (Standard).....1-0-0/1
3 Russell Terriers.....1-1-0/1
11 Border Terriers.....3-4-1/3

9:00 AM

6 Rat Terriers.....2-2-1/1
9 Cairn Terriers.....1-4-2/2
7 Glen of Imaal Terriers.....0-3-3/1
2 Norwich Terriers.....0-0-1/1
2 Welsh Terriers.....0-0-0/2

10:00 AM

6 Lakeland Terriers.....1-4-1/0
7 Scottish Terriers.....3-2-1/1
8 Fox Terriers (Wire).....1-4-1/0
6 Bedlington Terriers.....0-0-2/3-1br

11:00 AM

7 Miniature Schnauzers.....2-3-2/0
2 Bull Terriers (Colored).....0-0-0/2
4 Airedale Terriers.....2-1-0/1

RING 5 - DR. ELLIOT L MORE=101

8:00 AM

7 German Pinschers.....0-1-1vb-3/2
2 Dogues de Bordeaux.....1-0-1/0
18 Boxers.....7-4-3/4

9:00 AM

4 Boerboels.....1-0-2/1
1 Cane Corso.....0-1-0/0
3 Giant Schnauzers.....1-2-0/0
2 Alaskan Malamutes.....0-1-1/0
17 Siberian Huskies.....4-3-3vd-5/2

10:00 AM

9 Chinooks.....2-2-4/1
1 Black Russian Terriers.....0-0-1/0
4 Akitas.....1-1-1/1
15 Bernese Mountain Dogs.....3-3-5/4

11:15 AM

18 Bullmastiffs.....3-6-5/4

RING 6 - MR. ROBERT L ROBINSON=74

8:00 AM

4 Mastiffs.....2-1-0/1
4 Greater Swiss Mountain Dogs.....0-0-3/1
17 Leonbergers.....5-3-5/4

9:00 AM

5 Borzois.....1-1-3/0
4 Portuguese Water Dogs.....2-1-1/0
7 Great Pyrenees.....1-2-3/1
9 Newfoundland.....0-4-3/2
6 Saint Bernards.....1-0-1/4

10:15 AM

18 Whippets.....3-6-4/5

RING 6 - MS. NIKKI RIGGSBEE=27 OF 116

12:30 PM

27 Doberman Pinschers.....7-14-3/3

RING 7 - MR. RICHARD W. POWELL=13 OF 113

1:00 PM

1 Bracchi Italiani.....0-0-0/1
5 Brittany.....0-2-1/2
7 Rottweilers.....2-0-3/1-1br

RING 8 - SIOUX FORSYTH-GREEN=20 OF 142

8:00 AM

11 Great Danes.....1-6-2/2
1 Tibetan Mastiffs.....0-0-1vd-0/0
8 Standard Schnauzers.....2-3-0/2
Moves to Ring 18

RING 8 - MR. ROBIN L STANSELL=14 OF 175

3:00 PM

14 Samoyeds.....1-9-2/2

RING 9 - GEORGE MILUTINOVICH=144

8:00 AM

1 Chow Chows.....0-0-1/0
6 Keeshonden.....0-3-1/1-1br
20 Shiba Inu.....5-6-7/2

9:00 AM

10 Schipperkes.....0-5-2/3
17 Poodles (Toy).....6-6-2/3

10:00 AM

7 Lhasa Apsos.....2-3-2/0
1 Tibetan Spaniels.....0-0-1/0
2 Tibetan Terriers.....0-0-1/1
5 American Eskimo Dogs.....0-2-3/0
11 Bichons Frises.....2-1-3/5

11:00 AM

18 Poodles (Miniature).....6-6-3/2
6 Xoloitzcuintli.....2-0-0/2-2br

LUNCH

12:45 PM

20 Dalmatians.....4-6-2vd-6/2
20 Poodles (Standard).....5-9-4/2

RING 10 - MRS. WENDY G WILLHAUCK=74

8:00 AM

2 Alaskan Klee Kai.....1-1-0/0
1 Czechoslovakian Vlcia.....0-1-0/0
2 Swedish Vallhunds.....0-0-1/1
8 German Shepherd Dogs.....1-5-1/1
13 Pembroke Welsh Corgis.....2-4-5/2

9:00 AM

8 Norwegian Buhunds.....1-2-1vd-3/1
2 Pumik.....0-0-2/0
5 Finnish Lapphunds.....1-0-2/2
12 Miniature Amer. Shepherds.....2-6-2/2

10:00 AM

1 Old English Sheepdogs.....0-0-1/0
2 Icelandic Sheepdogs.....0-1-1/0
18 Shetland Sheepdogs.....9-5-2/2

RING 13 - MR. JON R COLE=117**8:00 AM**

- 13 Basset Hounds..... 5-2-1vb-4/1
6 Cirneci dell'Etna 1-2-2/0-1br
6 Basenjis..... 3-2-1/0
2 Dachshunds (Smooth) 0-1-1/0

9:00 AM

- 3 Dachshunds (Wirehaired)..... 0-2-1/0
4 Dachshunds (Longhaired)..... 1-2-1/0
3 Pharaoh Hounds..... 2-0-1/0
17 Norwegian Elkhounds..... 3-5-3/6

10:00 AM

- 5 Black and Tan Coonhounds..... 1-2-1/1
5 Irish Wolfhounds..... 0-5-0/0
4 Afghan Hounds..... 0-0-2/2
3 Beagles (13 in. and under)..... 0-0-1/2
3 Beagles (over 13 in.)..... 0-1-1/1
2 Petits Bassets Griffons Vendeens..... 0-1-1/0
3 Bloodhounds..... 0-0-1/2

11:00 AM

- 1 American Foxhounds..... 0-0-1/0
1 Azawakhs..... 0-1-0/0
1 Scottish Deerhounds..... 0-0-1/0
6 Greyhounds 0-2-2/2
29 Rhodesian Ridgebacks..... 6-12-5/5-1br

RING 14 - MRS. PENNY DISIENA=62 OF 134**11:15 AM**

- 26 Weimaraners..... 6-5-4/10

LUNCH**1:00 PM**

- 10 Lagotti Romagnoli..... 3-5-1/1
7 Retrievers (NSDT)..... 1-3-2/1
5 Pointers..... 1-2-0/2
6 Setters (Irish Red and White)..... 0-5-1/0
6 Setters (Irish)..... 0-3-1/2
2 Wirehaired Pointing Griffons..... 0-2-0/0

RING 15 - MS. PENNY KING=36**8:00 AM**

- 36 Jr Showmanship 2nj-6ni-2ns-5oj-14oi-4os-3m

RING 15 - 10:00AM - FSS/OPEN SHOW

SEE SEPARATE SCHEDULE

RING 16 - MS. NIKKI RIGGSBEE=89 OF 116**8:00 AM**

- 15 Vizslas..... 3-2-5/5
2 Spinoni Italiani..... 0-1-1/0
6 Spaniels (Irish Water)..... 1-3-1/1
3 Spaniels (Clumber) 0-0-1/2
1 Spaniels (American Water)..... 0-0-1/0

9:00 AM

- 6 Spaniels (Welsh Springer)..... 2-2-0/2
11 Spaniels (English Springer)..... 3-4-2/2
1 English Toy Spaniels (BL&PC) 0-0-0/1
9 Spaniels (Cocker) Parti 4-1-3/1
5 Spaniels (Cocker) ASCOB..... 0-2-2/1
7 Spaniels (Cocker) Black..... 1-3-1/2

10:30 AM

- 23 Spaniels (English Cocker) 6-10-5/2

LUNCH, Then Moves to Ring 6

RING 17 - MR. PAUL F WILLHAUCK=111**8:00 AM**

- 6 Australian Cattle Dogs..... 1-1-4/0
9 Cardigan Welsh Corgis 2-4-1/2
4 Collies (Smooth)..... 0-2-2/0
6 Beaucerons 0-1-3/2

9:00 AM

- 2 Belgian Malinois..... 0-2-0/0
2 Bergamasco Sheepdogs 0-1-1/0
4 Belgian Sheepdogs..... 1-0-2/1
4 Berger Picards..... 1-0-2/1
15 Border Collies..... 6-3-1/5

10:00 AM

- 1 Briards 0-0-0/1
25 Australian Shepherds..... 10-9-1vb-3/0-2br

11:00 AM

- 9 Belgian Tervuren..... 1-4-2/2
9 Collies (Rough)..... 2-5-0/2
8 Bouviers des Flandres..... 3-2-0/3
7 Bearded Collies..... 0-3-2/2

RING 18 - SIOUX FORSYTH-GREEN=122 OF 142**9:00 AM**

- 10 Pointers (German Shorthaired)..... 2-4-2/2
3 Pointers (German Wirehaired)..... 0-1-2/0
2 Nederlandse Kooikerhondjes..... 0-1-1/0
11 Retrievers (Chesapeake Bay)..... 2-2-2/5

10:00 AM

- 34 Retrievers (Labrador) 10-20-2/2

11:15 AM

- 14 Retrievers (Flat-Coated)..... 2-4-4/4
10 Setters (English) 4-2-1vd-2/1

LUNCH**1:00 PM**

- 38 Retrievers (Golden)..... 12-20-5/1

RING 71 - MS. CAROL RIBACK=30**8:00 AM**

- 18 15 Open B, 3 Preferred Open.....
P1941, 1401-1402, P1942, 1404, P1943,
1406-1414, 1416-1418

10:15 AM

- 3 Obed Graduate Open..... 1841-1842, [1417]

10:45 AM

- 2 Obed Open A..... 1301-1302

11:15 AM

- 4 Obed Novice B..... 1203, 1205-1206, 1208
3 Obed Novice A..... 1102, 1104-1105

RING 72 - MS. JANICE D ANTHERS=25**9:00 AM**

- 8 Obed Beginner Novice B [1301], 1741, 1743,
1747-1748, 1751, 1756-1757
2 Obed Beginner Novice A 1702, 1704

10:00 AM

- 1 Obed Utility A..... 1501

10:10 AM

- 1 Obed Graduate Novice..... 1801

10:20 AM

- 13 12 Utility B & 1 Preferred Utility.....
[1401-1402, P1408, 1406-1410, 1412-1413, 1416],
1415, [1418]

RING 73 - SUSIE OSBURN=88**8:00 AM**

- 3 Rally Choice..... [2802, 2806], 2901

8:15 AM

- 15 Rally Master..... [2501, 2503, 2508, 2514, 2518,
2524], 2802-2804, 2806-2811

9:15 AM

- 15 Rally Excellent B [2501], 2701, [2503, 2507],
2702, 2704, [2508-2511, 2513-2514, 2518,
2524], 2705

- 1 Rally Excellent A 2601

10:15 AM

- 18 Rally Advanced B 2501-2509, 2511,
2513-2514, 2518, 2522-2524, 2527, 2529

11:15 AM

- 6 Rally Advanced A 2402, [2321], 2405,
2409-2410, 2412

11:45 AM

- 12 Rally Intermediate..... [2201-2202], 2301, 2304,
2307, 2309, 2312, 2314, 2317, 2321, 2323-2324

AFTERNOON

- 9 Rally Novice B..... 2201-2205, 2207-2208,
2211, 2215

- 9 Rally Novice A..... 2101-2107, 2109, 2111

INDEX OF BREEDS - SUNDAY

This index has been prepared to enable exhibitors to (1) identify the Ring(s) in which their Breed(s) is (are) to be judged and (2) have an approximation of the number of dogs entered. The entry figures are not to be taken as a representation on the part of the Superintendent that all dogs entered will be present on the Show day. If there is a discrepancy between this Index and the main schedule, the main schedule governs.

#	SUNDAY BREED	R	TIME
4	AFGHAN HOUNDS	13	10:00AM
4	AIREDALE TERRIERS	4	11:00AM
4	AKITAS	5	10:00AM
2	ALASKAN KLEE KAI	10	8:00AM
2	ALASKAN MALAMUTES	5	9:00AM
5	AMERICAN ESKIMO DOGS	9	10:00AM
1	AMERICAN FOXHOUNDS	13	11:00AM
2	AMERICAN STAFFORDSHIRE TERRIERS	4	8:00AM
6	AUSTRALIAN CATTLE DOGS	17	8:00AM
27	AUSTRALIAN SHEPHERDS	17	10:00AM
1	AZAWAKHS	13	11:00AM
6	BASENJIS	13	8:00AM
13	BASSET HOUNDS	13	8:00AM
3	BEAGLES (13 IN. AND UNDER)	13	10:00AM
3	BEAGLES (OVER 13 IN.)	13	10:00AM
7	BEARDED COLLIES	17	11:00AM
6	BEAUCERONS	17	8:00AM
7	BEDLINGTON TERRIERS	4	10:00AM
2	BELGIAN MALINOIS	17	9:00AM
4	BELGIAN SHEEPDOGS	17	9:00AM
9	BELGIAN Tervuren	17	11:00AM
2	BERGAMASCO SHEEPDOGS	17	9:00AM
4	BERGER PICARDS	17	9:00AM
15	BERNESE MOUNTAIN DOGS	5	10:00AM
11	BICHONS FRISES	9	10:00AM
12	BIEWER TERRIERS	2	8:00AM
1	BLACK RUSSIAN TERRIERS	5	10:00AM
5	BLACK AND TAN COONHOUNDS	13	10:00AM
3	BLOODHOUNDS	13	10:00AM
4	BOERBOELS	5	9:00AM
15	BORDER COLLIES	17	9:00AM
11	BORDER TERRIERS	4	8:00AM
5	BORZOIS	6	9:00AM
25	BOSTON TERRIERS	3	8:45AM
8	BOUVIERS DES Flandres	17	11:00AM
18	BOXERS	5	8:00AM
1	BRACCHI ITALIANI	7	1:00PM
1	BRIARDS	17	10:00AM
5	BRITTANY	7	1:00PM
1	BRUSSELS GRIFFONS	2	12:15PM
2	BULL TERRIERS (COLORED)	4	11:00AM
16	BULLDOGS	3	8:00AM
18	BULLMASTIFFS	5	11:15AM
9	CAIRN TERRIERS	4	9:00AM
1	CANE CORSO	5	9:00AM
9	CARDIGAN WELSH CORGIS	17	8:00AM
45	CAVALIER KING CHARLES SPANIELS	2	1:15PM
1	CHIHUAHUAS (LONG COAT)	2	12:15PM
3	CHIHUAHUAS (SMOOTH COAT)	2	12:15PM
22	CHINESE CRESTED	2	12:15PM
9	CHINOOKS	5	10:00AM
1	CHOW CHOWS	9	8:00AM
7	CIRNECHI DELL'ETNA	13	8:00AM
9	COLLIES (ROUGH)	17	11:00AM
4	COLLIES (SMOOTH)	17	8:00AM
1	CZECHOSLOVAKIAN VLCAKS	10	8:00AM
4	DACHSHUNDS (LONGHAired)	13	9:00AM
2	DACHSHUNDS (SMOOTH)	13	8:00AM
3	DACHSHUNDS (WIREHAired)	13	9:00AM
20	DALMATIANS	9	12:45PM
27	DOBERMAN PINSCHERS	6	12:30PM
2	DOGUES DE BORDEAUX	5	8:00AM
1	ENGLISH TOY SPANIELS (BL&PC)	16	9:00AM
4	ENGLISH TOY SPANIELS (KC&R)	2	8:00AM

#	SUNDAY BREED	R	TIME
5	FINNISH LAPPHUNDS	10	9:00AM
8	FOX TERRIERS (WIRE)	4	10:00AM
32	FRENCH BULLDOGS	3	9:45AM
7	GERMAN PINSCHERS	5	8:00AM
8	GERMAN SHEPHERD DOGS	10	8:00AM
3	GIANT SCHNAUZERS	5	9:00AM
7	GLEN OF IMAAL TERRIERS	4	9:00AM
11	GREAT DANES	8	8:00AM
7	GREAT PYRENEES	6	9:00AM
4	GREATER SWISS MOUNTAIN DOGS	6	8:00AM
6	GREYHOUNDS	13	11:00AM
50	HAVANESE	2	9:00AM
2	ICELANDIC SHEEPDOGS	10	10:00AM
1	IRISH TERRIERS	4	8:00AM
5	IRISH WOLFHOUNDS	13	10:00AM
11	ITALIAN GREYHOUNDS	2	11:00AM
9	JAPANESE CHIN	2	8:00AM
7	KEESHONDEN	9	8:00AM
10	LAGOTTI ROMAGNOLI	14	1:00PM
6	LAKELAND TERRIERS	4	10:00AM
17	LEONBERGERS	6	8:00AM
7	LHASA APSOS	9	10:00AM
3	MALTESE	2	11:00AM
2	MANCHESTER TERRIERS (STANDARD)	4	8:00AM
4	MASTIFFS	6	8:00AM
12	MINIATURE AMERICAN SHEPHERDS	10	9:00AM
1	MINIATURE BULL TERRIERS	4	8:00AM
7	MINIATURE SCHNAUZERS	4	11:00AM
2	NEDERLANDSE KOOIKERHONDJES	18	9:00AM
9	NEWFOUNDLANDS	6	9:00AM
8	NORWEGIAN Buhunds	10	9:00AM
17	NORWEGIAN ELKHOUNDS	13	9:00AM
2	NORWICH TERRIERS	4	9:00AM
1	OLD ENGLISH SHEEPDOGS	10	10:00AM
32	PAPILLONS	1	10:45AM
5	PEKINGESE	1	8:00AM
13	PEMBROKE WELSH CORGIS	10	8:00AM
2	PETITS BASSETS GRIFFONS VENDEENS	13	10:00AM
3	PHARAOH HOUNDS	13	9:00AM
5	POINTERS	14	1:00PM
11	POINTERS (GERMAN SHORTHAIRED)	18	9:00AM
3	POINTERS (GERMAN WIREHAired)	18	9:00AM
8	POMERANIANS	1	9:00AM
18	POODLES (MINIATURE)	9	11:00AM
20	POODLES (STANDARD)	9	12:45PM
17	POODLES (TOY)	9	9:00AM
4	PORTUGUESE WATER DOGS	6	9:00AM
18	PUGS	1	8:00AM
6	PUMIK	10	9:00AM
6	RAT TERRIERS	4	9:00AM
11	RETRIEVERS (CHESAPEAKE BAY)	18	9:00AM
14	RETRIEVERS (FLAT-COATED)	18	11:15AM
38	RETRIEVERS (GOLDEN)	18	1:00PM
34	RETRIEVERS (LABRADOR)	18	10:00AM
7	RETRIEVERS (NSDT)	14	1:00PM
30	RHODESIAN RIDGEBACKS	13	11:00AM
8	ROTTWEILERS	7	1:00PM
3	RUSSELL TERRIERS	4	8:00AM
6	SAINT BERNARDS	6	9:00AM
14	SAMOYEDS	8	3:00PM
10	SCHIPPERKES	9	9:00AM
1	SCOTTISH DEERHOUNDS	13	11:00AM
7	SCOTTISH TERRIERS	4	10:00AM
10	SETTERS (ENGLISH)	18	11:15AM

#	SUNDAY BREED	R	TIME
6	SETTERS (IRISH RED AND WHITE)	14	1:00PM
6	SETTERS (IRISH)	14	1:00PM
18	SHETLAND SHEEPDOGS	10	10:00AM
20	SHIBA INU	9	8:00AM
3	SHIH TZU	1	8:00AM
17	SIBERIAN HUSKIES	5	9:00AM
1	SILKY TERRIERS	1	10:00AM
1	SPANIELS (AMERICAN WATER)	16	8:00AM
3	SPANIELS (CLUMBER)	16	8:00AM
5	SPANIELS (COCKER) ASCOB	16	9:00AM
7	SPANIELS (COCKER) BLACK	16	9:00AM
9	SPANIELS (COCKER) PARTI	16	9:00AM
23	SPANIELS (ENGLISH COCKER)	16	10:30AM
11	SPANIELS (ENGLISH SPRINGER)	16	9:00AM
6	SPANIELS (IRISH WATER)	16	8:00AM
6	SPANIELS (WELSH SPRINGER)	16	9:00AM
2	SPANONI ITALIANI	16	8:00AM
6	STAFFORDSHIRE BULL TERRIERS	4	8:00AM
8	STANDARD SCHNAUZERS	8	8:00AM
2	SWEDISH VALLHUNDS	10	8:00AM
1	TIBETAN MASTIFFS	8	8:00AM
1	TIBETAN SPANIELS	9	10:00AM
2	TIBETAN TERRIERS	9	10:00AM
19	TOY FOX TERRIERS	1	9:00AM
15	VIZSLAS	16	8:00AM
26	WEIMARANERS	14	11:15AM
2	WELSH TERRIERS	4	9:00AM
18	WHIPPETS	6	10:15AM
2	WIREHAired POINTING GRIFFONS	14	1:00PM
8	XOLOITZCUNTLI	9	11:00AM
14	YORKSHIRE TERRIERS	1	10:00AM



SPECIAL ATTRACTION



Dock diving is a fast-growing sport that is fun for dogs of all breeds and sizes. Titles are eligible for the AKC Title Recognition Program. Join the fun and excitement at this event and compete with your dogs for your titles or take the opportunity to try out the sport assisted by our experienced trainers.

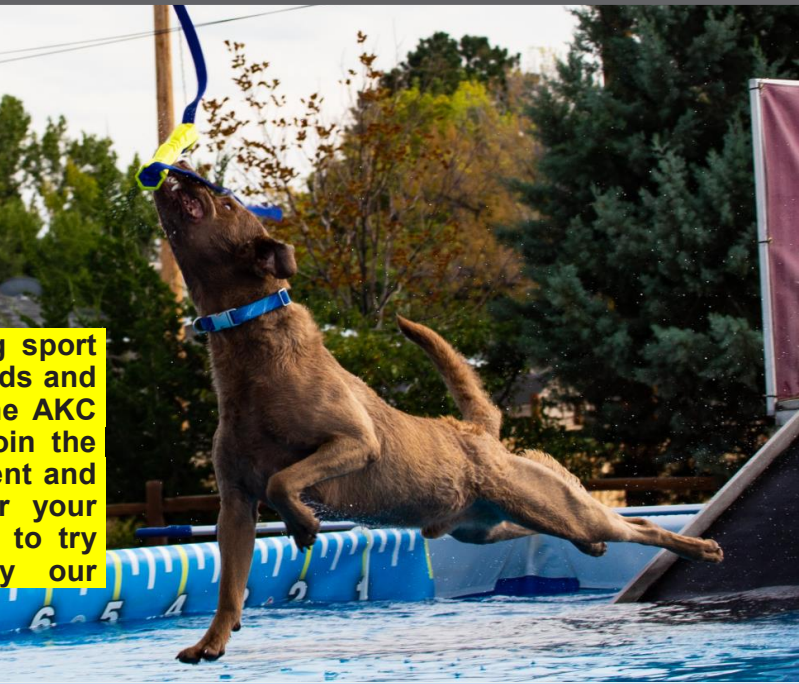

NADD Olympic Kennel Club Show Qualifier for Regional Championships

Enumclaw Fairgrounds
45224 284th Ave. SE, Enumclaw, WA 98002

Wednesday, August 13, 2025

9 a.m. - Distance Splashes

4:00 p.m. - Air Retrieve (set order)

Thursday, August 14, 2025

9 a.m. - Distance Splashes

4:00 p.m. - Hydro Dash (set order)

Friday, August 15, 2025

9 a.m. - Distance Splashes

4:00 p.m. - Air Retrieve (set order)

Saturday, August 16, 2025

9 a.m. - Distance Splashes

4:00 p.m. - Hydro Dash (set order)

Sunday, August 17, 2025

9 a.m. - Distance Splashes

(Distance Jump Splashes must be finished by 4:00 p.m.) Start times are subject to change based on final splash counts. We will notify competitors by email if there is a change.

August 13- August 17, 2025



Splashes (\$30) include up to 3 minutes on the dock for 1 optional practice jump and 2 judged jumps. The jump order is first-come/first-serve. When you are ready to jump during the day, turn in your card at the jump order board (any time up to 2 hours before splash end time) to hold your place in line.

Try-its will be allowed as space and time permit. Try-its cost \$10 for one ticket and each dog will be given 6 minutes on the dock.

For preregistration: northamericadivingdogs.com