

**SUNDAY JUDGE CHANGE: BEAGLES AND BASSET HOUNDS WILL BE JUDGED BY ROSALIND KRAMER
BOTH DAYS: THE ENTIRE ASSIGNMENT OF SIOUX FORSYTH-GREEN WILL BE JUDGED BY JOAN ZIELINSKI.**

AMERICAN KENNEL CLUB RULES & REGULATIONS GOVERN THESE EVENTS.

Event Nos. SAT: 2021062403-COJ, 2021062401-R. SUN: 2021062404-COJ, 2021062402-R



**Two All Breed Dog Shows,
Obedience Trials &
Rally Trials**

AKC National Owner-Handler Series - Saturday

**SATURDAY & SUNDAY
NOVEMBER 20 & 21, 2021**

WHIDBEY ISLAND KENNEL CLUB INC.

All Events Unbenched – Indoors – Member American Kennel Club – Show Hours: 7:00AM-8:00PM

EVERGREEN STATE FAIRGROUNDS

14405 179TH AVE SE, MONROE, WA

United States Australian Shepherd Association - Designated #2021471955 - Saturday

Join us on Facebook at

www.facebook.com/pages/whidbey-island-kennel-club/225250750843859

An inherent risk of exposure to COVID-19 exists in any public place where people are present. COVID-19 is an extremely contagious disease that can lead to severe illness and death. By attending these events, you voluntarily assume all risks related to exposure to COVID-19.

COVID-19 INFORMATION - Exhibitors, judges, volunteers and spectators will be required to comply with all Facility, Local and State mandates in place at the time of the event. *As the saying goes, May you live in interesting times.....* Please be aware the county and/or state may change requirements that we will be required to meet with little or no notice to all of us. Your patience and understanding is appreciated. **Currently we are requiring Masks in all indoor venues.** - if you go through a door into a building you are "inside" and will be required to wear a mask. Refusal to wear Masks indoors any building may be cause for potential bench hearing.

MOTELS AND HOTELS

Information on pet-friendly hotels/motels can be found on the following web sites:
Pets Welcome (<https://www.petswelcome.com>) & Bring Fido (<https://www.bringfido.com>)

ROUTES TO THE SHOW

FROM THE NORTH: Going South on I-5 take Highway 2 East to Monroe. Approximately 15 miles. Fairgrounds on the left.

FROM THE SOUTH: Go North on I-405 to Highway 522, follow to end. Turn right (westbound) at light onto Highway 2. Fairgrounds on the right.

JUDGES – BOTH DAYS

Ms. Deborah Addicoat [93559] – CARNATION, WA
Mrs. Emily Barnhart* [92345] – CAMAS, WA
Ms. Peggy Beisel-McIlwaine [6913] – ANN ARBOR, MI
Mr. Alvin W Eng [19013] – ROCKLIN, CA
Mrs. Rosalind Kramer [37191] – HIGH POINT, NC
Mr. Richard J Lewis* [18253] – SELAH, WA
Ms. Lisa McCann (Sat Only) – CARNATION, WA
Ms. Maryke Nau – LAKE STEVENS, WA
Mr. Allen L Odom [5448] – DENVER, CO
Ms. Marina Pavlovsky* [100485] – NORTH LAS VEGAS, NV
Ms. Laura Reeves* [105393] – GRANTS PASS, OR
Mr. Leonard S Reppond [5875] – SAN LEANDRO, CA
Mr. John L Ronald [4838] – UMATILLA, FL
Mrs. Kathleen Ronald [29180] – UMATILLA, FL
Mr. Stanley Shen [99351] – SINGAPORE, SING
Mr. Chip G Taylor [92186] – TACOMA, WA
Mrs. Ann F Yuhasz [5019] – CHAGRIN FALLS, OH
Mrs. Joan Zielinski [3857] – OLYMPIA, WA
**Permit Status*

SHOW COMMITTEE

Laura Myles - Event Chair

invernesskennels@frontier.com
PO BOX 2112, SNOHOMISH, WA 98291

Renee Romberg - Obedience Chair

20821 SE 262ND, KENT, WA 98042

Tammy Walker - Rally Chair

10625 56TH ST SE, SNOHOMISH, WA 98290

Officers of the Club & Members of the Board of Directors

Committee..... Trophies & Awards
Shannon Klemm Hospitality
Renee Romberg Chief Ring Steward
Becky Dickerson..... Health Clinics
T Shirrod Judges Hospitality
Dennis McNamara Reserved Parking
Diane Wurz..... Vendors
Dwight Allen & Jack Myles Day Parking
Sheila Allen Chief Ring Steward
Bubba Russell Announcer
Dennis McNamara/Dwight Allen Grounds
Harry Clark..... Reserved Grooming

VETERINARIAN

ANIMAL EMERGENCY AT PILCHUCK VETERINARY HOSPITAL, INC., PS • 360-568-9111

DIRECTIONS TO VETERINARIAN'S OFFICE: After leaving the fairgrounds, turn right (west) onto Highway 2. Take the 88th Street-Snohomish exit. Turn left at the end of the exit ramp. Clinic is 1/4 mile on the left. Saturday hours are 8:00AM-4:00PM with an after hours emergency clinic.

OFFICIAL SHOW PHOTOGRAPHERS

Randy Roberts - randyrobertsphotos.com • 509-548-4499

Elaine Russell-Rushton • 253-242-7491

PO Box 2029, Milton, WA 98354

**OBEDIENCE & RALLY TRANSFERS WILL BE ACCEPTED
ACCORDING TO AKC RULES.**

Please Indicate Jump Height for applicable
Obedience & Rally classes on entry form.



**AMERICAN
KENNEL CLUB®**

CERTIFICATION Permission has been granted by the American Kennel Club for the holding of this event under the American Kennel Club rules and regulations.

GINA M. DINARDO, Executive Secretary



BaRay Event Services, Inc.

A.K.C. ANNUALLY LICENSED SUPERINTENDENTS
MEMBER: DOG SHOW SUPERINTENDENTS ASSOCIATION

•SHEILA RAYMOND•BECKY SUMNER•JERRY SUMNER•CHUCK ST. JOHN
•DALE NEUKOM, JR•JEFFERY INMAN•GLENN WHITTEN•KRISTIN MARICICH
•ROBERTA MARTIN•GUY MICHELSON•SHARON SAMSON

PO BOX 508, BURLINGTON, WA 98233
PHONE: 360-755-7086 • FAX: 360-755-2248

HAND-DELIVERED, EXPRESS or PRIORITY, FEDEX or UPS:
113 E. FAIRHAVEN AVE., BURLINGTON, WA 98233 (do NOT require signature)
E-MAIL: dogshows@barayevents.com • WEB SITE: BaRayEvents.com

OFFICE HOURS
10AM-5PM
PACIFIC TIME
MON.-FRI.

Like us on
FACEBOOK



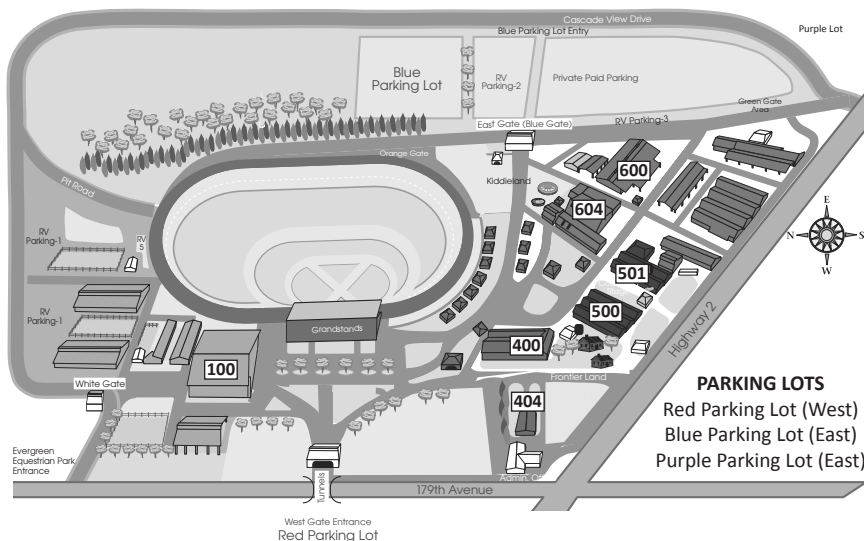

EVERGREEN STATE FAIRGROUNDS SITE MAP

14405 179th Ave SE, Monroe, WA 98272

WIKC IS PROUD TO OFFER OUR BUILDING AND SHOW LAYOUT FOR THIS YEAR. USE OF THE #604 AND #600 BUILDINGS LOCATES ALL OUR CONFORMATION RINGS INTO ONE AREA OF THE GROUNDS.

BUILDING 100
(ARENA)
ALL OBEDIENCE & RALLY
RINGS 11, 12, 13, 14

BUILDING 500
RESERVED GROOMING

BUILDING 404
JUDGES & LUNCH

BUILDING 501
ALL HEALTH CLINICS

BUILDING 600
RINGS 9, 10 CONFORMATION

BUILDING 604
SHOW SUPERINTENDENT
ALL GROUP RINGS
RINGS 1,2,3,4,5,6,7,8
CONFORMATION
VENDORS

DAY PARKING
FOLLOW SIGNS

LOAD/UNLOAD
FOLLOW SIGNS

RV PARKING
FOLLOW SIGNS

OFFICIAL NOTICE: SUBSTITUTION OF JUDGES –

Reference Chapter 7, Section 8 of AKC Rules and Chapter 1, Section 26 of Obedience Regulations: Owner has the right to withdraw his entry and have his entry fee refunded provided notification of his withdrawal is received no later than one half-hour prior to the start of any regular judging.

BREED – SATURDAY, NOVEMBER 20	SCHEDULED JUDGE	SUBSTITUTE JUDGE
NOHS TOY GROUP, JUNIOR SHOWMANSHIP	Sandra Olsen	Laura Reeves
Brittany	Sandra Olsen	Peggy Beisel-McIlwaine
Golden Retriever	Sandra Olsen	Emily Barnhart*
Dachshund (Longhaired), Dachshund (Smooth), Dachshund (Wirehaired),	Allen Odom	Emily Barnhart
Labrador Retriever	Sandra Olsen	Ann Yuhasz
English Springer Spaniel,	Sandra Olsen	Richard J Lewis
Dalmatian	Sandra Olsen	John Ronald

BREED – SUNDAY, NOVEMBER 21	SCHEDULED JUDGE	SUBSTITUTE JUDGE
English Setters	Sandra Olsen	Peggy Beisel-McIlwaine
Gordon Setters, Irish Setters, Weimaraners	Sandra Olsen	Richard Lewis
Vizslas, Cavalier King Charles Spaniels	Sandra Olsen	Emily Barnhart
Basset Hounds, Beagles (13”), Beagles (15”)	Rosalind Kramer	Kathleen Brock
Pomeranians	Leonard Reppond	Emily Barnhart
Junior Showmanship	Sandra Olsen	Laura Reeves

THE FOLLOWING CHANGES ARE ALSO BEING MADE

JOAN ZIELINSKI WILL JUDGE THE ENTIRE ASSIGNMENT OF SIOUX FORSYTH-GREEN CHANGES ARE INDICATED ON THE SATURDAY AND SUNDAY SCHEDULES

TRANSFER OF ENTRIES

NOTE: TRANSFER OF ENTRIES AND REQUESTS FOR REFUNDS FOR PUBLISHED JUDGE CHANGES WILL NOT BE ACCEPTED IN THE OFFICE AFTER 12:00 NOON ON XXXXX, XXXXX 00. AFTER THIS TIME, YOU MUST CONTACT THE SUPERINTENDENT ON SITE.

CONFORMATION: Dogs may be transferred from one of the regular classes to the Best of Breed or Variety competition, provided this transfer is presented to the Superintendent at least one half-hour prior to the scheduled start of any regular conformation judging at the show.

JUNIOR SHOWMANSHIP: Junior Handlers who win a third Novice Class with competition, if a win in Novice leads to a Best Junior with competition present it will count as one win towards moving to Open, after closing of entries for a show are required to transfer their entry from the Novice Class to the Open Class by notifying the Superintendent prior to the start of the class at the show. Correction may be made from one age division to another, as well as, move from Master to Open or Open to Novice if a win has been disallowed or the Junior miscalculated number of placements, provided this transfer must be made to the Superintendent prior to the judging of the class at the show.

OBEDIENCE OR RALLY: A transfer (i.e., from an obedience class to an obedience class; or a rally class to a rally class) may be requested if, according to the owner's records the handler and dog are eligible provided the club offers transfers. Transfers from an "A" to "B" class at the same level are allowed provided the host club allows transfers. The request for a transfer must be in writing and presented to the Superintendent or Trial Secretary at least 30 minutes prior to the start of each trial. Clubs may choose to accept transfers prior to the day of the trial and this should be clearly stated in the premium list. Transfers may be approved provided the class and judge are available, and the class has not reached its limit.

PARKING INFORMATION & APPLICATION FORM

ALL DAY CAR PARKING

\$5.00 including lot on west side of 179th

OVERNIGHT PARKING

RESERVATIONS ARE CLOSED

UNRESERVED: \$60.00 per night • Cash at the gate

Unreserved motorhome parking is subject to availability

PARKING COORDINATORS: Dennis McNamara

ELECTRICAL HOOK UPS ARE NOT GUARANTEED, WE WILL DO OUR BEST TO PROVIDE YOU WITH POWER. 110v is almost always accessible, some 50v and 30v does exist. All hookups are on a first-come, first-served basis (limit one per motorhome). Water and a sewer dump station are available on the grounds but are not located in parking area.

Overnight parking is a privilege extended by WIKC and the Club reserves the right to withdraw this privilege from any person who feels he/she cannot abide by the rules and instructions of our Parking Crew or those who resort to abusive language towards volunteers.

The gates will be open at Noon Friday and the grounds must be cleared immediately after judging of Best in Show on Sunday. Gates will close at 11:00PM on Friday and Saturday evenings and reopen at 6:30AM Saturday and Sunday mornings. *Additional vehicles must enter before 7:30AM and their exit will be limited while the show is in process.*

Handicap parking is by state permit only. Handicap parking does not mean closest to the building but handicap accessible.

Overnight Parking Check In is not available during show hours. Any Overnight Parking that arrives during show hours should Day Park then Check In after Best in Show judging.

Overnight parking is available near the Obedience rings by request.

No parking refunds will be made after closing date of entries

PROGRAM OF JUDGING - SATURDAY, NOVEMBER 20, 2021

There are 1571 dogs entered this day with a total entry of 1730

ENTRIES: Conformation 1436, Junior Showmanship 53, Sweepstakes 13, Obedience 114, Rally 114

For your convenience, the following division of sexes has been carefully tabulated; however, neither the Club nor the Superintendent assumes responsibility for absolute accuracy. The number before each Breed (Variety) indicates the number of dogs entered in that Breed (Variety). The numbers following each Breed (Variety) indicate the number of Regular Class Dogs, Regular Class Bitches, Non-Regular Class Dogs or Bitches, and Best of Breed (Variety) (Dogs/Bitches).

BEST IN SHOW & VARIETY GROUPS

SATURDAY GROUP JUDGING WILL BEGIN NO
EARLIER THAN 2:45PM IN RINGS 1 & 2.

Group Order will be announced at 2:15PM.

TENTATIVE GROUP ORDER

Terrier Group Rosalind Kramer
Hound Group Allen L Odom
Non-Sporting Group Kathleen Ronald
Working Group Sioux Forsyth-Green*
Sporting Group Stanley Shen
Herding Group Allen L Odom
Toy Group Leonard S Reppond
Best In Show Peggy Beisel-McIlwaine

NOHS BEST IN SHOW & VARIETY GROUPS

SATURDAY NOHS GROUP JUDGING FOLLOW
THEIR RESPECTIVE GROUP IN IN RINGS 7 & 8.

NOHS Terrier Group MAnn F Yuhasz
NOHS Hound Group Stanley Shen
NOHS Non-Sporting Leonard S Reppond
NOHS Working Group Kathleen Ronald
NOHS Sporting Group Laura Reeves
NOHS Herding Group Richard J Lewis
NOHS Toy Group Laura Reeves
NOHS Best In Show Sioux Forsyth-Green

RING 1 – ALLEN L ODOM=108

8:00AM

1 Greyhounds 0-0-0/1
1 Harriers 0-0-0/1
1 Otterhounds 0-0-0/1
34 Rhodesian Ridgebacks 9-20-3/2

9:30AM

6 Black and Tan Coonhounds 2-2-0/2
10 Bloodhounds 1-5-2/2
6 Ibizan Hounds 2-1-2/1
3 Irish Wolfhounds 1-1-1/0

10:30AM

4 Pharaoh Hounds 0-0-0/4
3 Salukis 0-1-2/0
5 Afghan Hounds 2-1-1/1
6 Cirnechi dell'Etna 1-2-2/1
6 Beagles (over 13 in.) 0-4-3/1

11:30AM

15 Basenjis 2-9-1/3
5 Portuguese Podengo Pequenos 4-0-0/1

RING 1 – LAURA REEVES=30

12:30PM

2 Pointers (German Wirehaired) 2-0-0/0
5 Spinoni Italiani 1-1-2/1
15 Pointers (German Shorthaired) 5-7-2/1
6 Spaniels (Clumber) 1-4-0/1
2 Spaniels (Sussex) 1-1-0/0

RING 2 – EMILY BARNHART=107

8:00AM

4 Dachshunds (Longhaired) 1-1-2/0
8 Dachshunds (Smooth) 2-5-0/1
10 Dachshunds (Wirehaired) 2-7-1/0

9:00AM

31 Siberian Huskies 11-12-4/4

10:15AM

54 Retrievers (Golden) 18-27-4/3

RING 2 – LEONARD S REPPOND=20 OF 76

12:45PM

20 Poodles (Standard) 7-11-1/1

RING 3 – JOHN L RONALD=155

8:00AM

30 Doberman Pinschers 9-16-2/3

9:15AM

6 Great Pyrenees 2-4-0/0
10 Greater Swiss Mountain Dogs 2-2-5/1
11 Dalmatians 2-2-2/5

10:15AM

1 Chinooks 0-1-0/0
3 Alaskan Malamutes 1-1-0/1
22 Saint Bernards 9-7-4/2

11:15AM

18 Bernese Mountain Dogs 8-6-3/1

LUNCH

12:45PM

4 Standard Schnauzers 0-1-2/0
5 Black Russian Terriers 0-4-1/0
17 Leonbergers 4-6-4/3

1:45PM

15 Newfoundlands 4-7-4/0
13 Portuguese Water Dogs 2-5-3/3

RING 4 – RICHARD J LEWIS=161

8:00AM

12 Boxers 4-5-1/2
9 Retrievers (Chesapeake Bay) 1-6-0/2
10 Borzois 4-2-3/1

9:15AM

1 Retrievers (Curly-Coated) 0-0-0/1
22 Retrievers (Flat-Coated) 3-9-6/4
3 Norwegian Elkhounds 1-0-2/0

10:15AM

7 Retrievers (Nova Scotia Duck Tolling) 3-1-3/0
8 Finnish Lapphounds 1-3-3/1
7 Icelandic Sheepdogs 3-2-1/1
14 Basset Hounds 2-5-5/2

LUNCH

12:30PM

2 Norwegian Buhunds 0-1-0/1
24 Spaniels (English Springer) 9-11-2/2

1:30PM

20 Whippets 5-11-3/1
12 Spaniels (English Cocker) 3-6-2/1
2 Spaniels (Cocker) ASCOB 0-1-0/1
4 Spaniels (Cocker) Black 1-1-1/1
4 Spaniels (Cocker) Parti 0-0-4/0

RING 5 – ANN F YUHASZ=159

8:00AM

36 Retrievers (Labrador) 12-20-2/2

9:30AM

3 Spaniels (Irish Water) 1-0-2/0
9 Weimaraners 2-1-3/3
1 Wirehaired Pointing Griffons 0-0-0/1
1 Spaniels (American Water) 1-0-0/0
5 Spaniels (Welsh Springer) 1-2-2/0

10:15AM

39 Vizslas 12-13-6/8

LUNCH

12:30PM

3 Setters (Gordon) 1-2-0/0
2 Setters (Irish) 1-0-1/0
10 Setters (English) 2-4-2/2
10 Cairn Terriers 3-3-2/1

1:30PM

15 Cardigan Welsh Corgis 3-3-5/4
25 Pembroke Welsh Corgis 8-12-4/1

RING 6 – MARYKE NAU=53

8:00AM

53 Junior Showmanship
6nj-5ni-6ns-1oj-13oi-22os

RING 6 – SIOUX FORSYTH-GREEN=89 REPLACED BY JOAN ZIELINSKI

10:45AM

3 Cane Corso 0-1-1/1
1 Neapolitan Mastiffs 1-0-0/0
7 Boerboels 4-2-0/0
19 Bullmastiffs 4-5-5/4

LUNCH

12:45PM

13 Mastiffs 4-4-1/2
24 Great Danes 5-13-3/3

2:15PM

7 German Pinschers 2-1-4/0
15 Rottweilers 3-8-3/1

RING 7 – KATHLEEN RONALD=119

8:00AM

30 French Bulldogs 5-17-5/2

9:15AM

13 Bulldogs 0-6-5/2
4 Chinese Shar-Pei 0-4-0/0

10:00AM

4 Finnish Spitz 0-1-2/1
10 Keeshonden 3-2-3/2
12 Boston Terriers 3-6-2/1

11:00AM

2 American Eskimo Dogs 0-0-2/0
8 Bichons Frises 3-4-1/0
1 Lowchen 0-1-0/0
7 Schipperkes 3-1-2/1
7 Shiba Inu 1-5-0/1
2 Tibetan Spaniels 0-0-1/1

LUNCH

12:45PM

8 Akitas 5-1-1/1
11 Samoyeds 4-3-3/1

RING 8 – LISA MCCANN=13

12:15PM

3 Australian Shepherd Vet Sweeps ... 1(7-9D),
2(9-11B)
10 Australian Shepherd Sweeps 1(6-9D),
2(12-18D), 1(6-9B), 3(9-12B), 3(12-18B)

RING 8 – PEGGY BEISEL-MCILWAINE=173	
8:00AM	
6 Australian Cattle Dogs	1-1-2/2
6 Beaucerons	3-2-1/0
5 German Shepherd Dogs	2-3-0/0
10 Brittany's.....	3-4-1/1
9:00AM	
1 Belgian Malinois	0-1-0/0
1 Berger Picards.....	0-0-1/0
4 Bearded Collies.....	2-2-0/0
5 Belgian Sheepdogs	2-1-2/0
8 Border Collies	3-3-1/1
5 Bouviers des Flandres.....	0-1-2/2
3 Collies (Rough).....	2-1-0/0
10:00AM	
13 Belgian Tervuren.....	3-4-4/2
15 Collies (Smooth)	1-8-4/2
7 Old English Sheepdogs	0-4-2/1
2 Spanish Water Dogs.....	2-0-0/0
11:30AM	
14 Shetland Sheepdogs	1-9-2/2
LUNCH	
1:00PM	
45 Australian Shepherds.....	16-18-7/4
2:45PM	
23 Miniature American Shepherds.....	5-9-5/4

RING 9 – ROSALIND KRAMER=124	
8:00AM	
3 Fox Terriers (Wire)	1-2-0/0
7 Parson Russell Terriers.....	3-1-1/2
17 Rat Terriers	7-3-1/3
9:00AM	
13 Border Terriers.....	0-8-2/3
5 Fox Terriers (Smooth)	1-0-2/2
5 Glen of Imaal Terriers	0-1-3/1
4 Manchester Terriers (Standard).....	1-1-1/1
10:00AM	
5 Miniature Schnauzers.....	0-3-1/1
1 Norfolk Terriers.....	0-0-0/1
10 Norwich Terriers	1-4-4/1
4 Russell Terriers.....	2-1-0/1
5 Sealyham Terriers	0-4-1/0
1 Welsh Terriers.....	0-1-0/0
11:00AM	
2 Bedlington Terriers	1-0-0/0
3 Scottish Terriers.....	1-0-1/1
2 West Highland White Terriers.....	0-2-0/0
18 Staffordshire Bull Terriers	4-6-5/3
LUNCH	
12:45PM	
4 American Staffordshire Terriers.....	2-2-0/0
5 Soft Coated Wheaten Terriers	2-1-2/0
6 Miniature Bull Terriers	1-1-2/2
3 Dandie Dinmont Terriers	1-1-1/0
1 Bull Terriers (Colored).....	1-0-0/0

RING 9 – LEONARD S REPPOND=56 OF 67	
1:45PM	
4 Chihuahuas (Long Coat).....	2-1-1/0
1 Chihuahuas (Smooth Coat).....	1-0-0/0
21 Cavalier King Charles Spaniels	7-7-5/2
2:45PM	
2 Lhasa Apsos	1-0-1/0
10 Poodles (Miniature).....	1-6-2/1
2 Biewer Terriers.....	0-1-0/1
8 Chinese Crested.....	2-4-1/1
8 Toy Fox Terriers	2-3-1/2

RING 10 – STANLEY SHEN=135	
8:00AM	
10 Miniature Pinschers.....	1-5-4/0
16 Pugs	3-8-4/1
9:00AM	
5 Brussels Griffons	0-4-1/0
9 Italian Greyhounds	1-5-2/1
8 Japanese Chin	4-2-2/0
6 Pomeranians.....	1-2-0/3
10:00AM	
1 Affenpinschers	0-0-1/0
8 Manchester Terriers (Toy).....	1-4-2/1
16 Havanese	2-9-3/2
11:00AM	
5 Pekingese.....	1-2-2/0
22 Papillons	6-10-5/1
LUNCH	
12:45PM	
2 Maltese.....	2-0-0/0
9 Shih Tzu.....	1-4-1/3
1 Silky Terriers	0-0-0/1
13 Yorkshire Terriers	3-5-3/2
4 Poodles (Toy)	0-3-1/0

RING 11 – CHIP G TAYLOR=114	
8:00AM	
18 Rally Master.....	2501, 2801-2804, 2504, 2805-2807, 2509-2511, 2515, 2517, 2521, 2808- 2810
9:00AM	
21 Rally Excellent B.....	2501, 2701, 2502- 2504, 2509-2515, 2517-2518, 2520-2521, 2702- 2705, 2707
10:00AM	
1 Rally Excellent A.....	2601
10:15AM	
21 Rally Advanced B	2501, 2313, 2502-2505, 2507-2521
11:15AM	
6 Rally Advanced A	2401-2406
11:45AM	
19 Rally Intermediate	2301-2309, 2311-2314, 2316-2321
AFTER NOON	
17 Rally Novice B	2201-2205, 2208-2216, 2218-2220
AFTER NOON	
11 Rally Novice A	2101-2107, 2109, 2111-2113

RING 12 – MARINA PAVLOVSKY=41	
8:00AM	
18 Obed Utility B	1401-1404, 1601, 1406-1414, 1416-1417, 1420, 1602
10:30AM	
2 Obed Graduate Novice	1312, 1801
11:00AM	
13 Obed Beginner Novice B.....	1741-1753
AFTER NOON	
8 Obed Beginner Novice A.....	1701-1706, 1708-1709

RING 13 – ALVIN W ENG=29	
8:00AM	
6 Obed Utility A	1501- 1503, 1505-1507
9:00AM	
2 Obed Preferred Utility	P1981-P1982,
9:15AM	
7 Obed Preferred Novice	[1108, 1306], 1743. 1746, 1801, P1901-P1902
14 Obed Novice B	1201, 1203- 1209, 1211- 1214, 1216-1217

RING 14 – DEBORAH ADDICOAT=44	
8:00AM	
8 Obed Novice A.....	1101- 1108
8:45AM	
13 Obed Open A	1301- 1308, 1310-1311, 1313-1315
10:30AM	
19 Obed Open B & 4 Preferred Open	1401-1402, P1941, 1403-1404, P1942, 1405, P1943, 1406-1418, P1904, 1420

INDEX OF BREEDS – SATURDAY

The entry figures are not to be taken as a representation on the part of the Superintendent that all dogs entered will be present on the Show day. If there is a discrepancy between this Index and the Judging Schedule by ring, the Judging Schedule takes precedence.

#	BREED	R	TIME
1	AFFENPINSCHERS	10	10:00AM
5	AFGHAN HOUNDS	1	10:30AM
8	AKITAS	7	12:45PM
3	ALASKAN MALAMUTES	3	10:15AM
2	AMERICAN ESKIMO DOGS	7	11:00AM
4	AMERICAN STAFF TERRIERS	9	12:45PM
6	AUSTRALIAN CATTLE DOGS	8	8:00AM
10	AUSTRALIAN SHEPHERD SWEEPS	8	12:15PM
3	AUSTRALIAN SHEPHERD VET SWEEPS	8	12:15PM
45	AUSTRALIAN SHEPHERDS	8	1:00PM
15	BASENJIS	1	11:30AM
14	BASSET HOUNDS	4	10:15AM
8	BEAGLES (OVER 13 IN.)	1	10:30AM
4	BEARDED COLLIES	8	9:00AM
6	BEAUCERONS	8	8:00AM
2	BEDLINGTON TERRIERS	9	11:00AM
1	BELGIAN MALINOIS	8	9:00AM
5	BELGIAN SHEEPDOGS	8	9:00AM
13	BELGIAN TERVUREN	8	10:00AM
1	BERGER PICARDS	8	9:00AM
18	BERNESE MOUNTAIN DOGS	3	11:15AM
8	BICHONS FRISES	7	11:00AM
2	BIEWER TERRIERS	9	2:45PM
6	BLACK AND TAN COONHOUNDS	1	9:30AM
5	BLACK RUSSIAN TERRIERS	3	12:45PM
10	BLOODHOUNDS	1	9:30AM
7	BOERBOELS	6	10:45AM
8	BORDER COLLIES	8	9:00AM
13	BORDER TERRIERS	9	9:00AM
10	BORZOIS	4	8:00AM
12	BOSTON TERRIERS	7	10:00AM
5	BOUVIERS DES FLANDRES	8	9:00AM
12	BOXERS	4	8:00AM
10	BRITTANY	8	8:00AM
5	BRUSSELS GRIFFONS	10	9:00AM
1	BULL TERRIERS (COLORED)	9	12:45PM
13	BULLDOGS	7	9:15AM
19	BULLMASTIFFS	6	10:45AM
10	CAIRN TERRIERS	5	12:30PM
3	CANE CORSO	6	10:45AM
15	CARDIGAN WELSH CORGIS	5	1:30PM
21	CAVALIER KING CHARLES SPANIELS	9	1:45PM
4	CHIHUAHUAS (LONG COAT)	9	1:45PM
1	CHIHUAHUAS (SMOOTH COAT)	9	1:45PM
8	CHINESE CRESTED	9	2:45PM
4	CHINESE SHAR-PEI	7	9:15AM
1	CHINOOKS	3	10:15AM
6	CIRNECHI DELL'ETNA	1	10:30AM
3	COLLIES (ROUGH)	8	9:00AM
15	COLLIES (SMOOTH)	8	10:00AM
4	DACHSHUNDS (LONGHAIED)	2	8:00AM
8	DACHSHUNDS (SMOOTH)	2	8:00AM
10	DACHSHUNDS (WIREHAIED)	2	8:00AM
11	DALMATIANS	3	9:15AM
3	DANDIE DINMONT TERRIERS	9	12:45PM
30	DOBERMAN PINSCHERS	3	8:00AM
8	FINNISH LAPPHUNDS	4	10:15AM
4	FINNISH SPITZ	7	10:00AM
5	FOX TERRIERS (SMOOTH)	9	9:00AM
3	FOX TERRIERS (WIRE)	9	8:00AM
30	FRENCH BULLDOGS	7	8:00AM
7	GERMAN PINSCHERS	6	2:15PM
5	GERMAN SHEPHERD DOGS	8	8:00AM
5	GLEN OF IMAAL TERRIERS	9	9:00AM
24	GREAT DANES	6	12:45PM

#	BREED	R	TIME
6	GREAT PYRENEES	3	9:15AM
10	GREATER SWISS MOUNTAIN DOGS	3	9:15AM
1	GREYHOUNDS	1	8:00AM
1	HARRIERS	1	8:00AM
16	HAVANESE	10	10:00AM
6	IBIZAN HOUNDS	1	9:30AM
7	ICELANDIC SHEEPDOGS	4	10:15AM
3	IRISH WOLFHOUNDS	1	9:30AM
9	ITALIAN GREYHOUNDS	10	9:00AM
8	JAPANESE CHIN	10	9:00AM
53	JUNIOR SHOWMANSHIP	6	8:00AM
10	KEESHONDEN	7	10:00AM
17	LEONBERGERS	3	12:45PM
2	LHASA APSOS	9	2:45PM
1	LOWCHEN	7	11:00AM
2	MALTESE	10	12:45PM
4	MANCHESTER TERRIERS (STANDARD)	9	9:00AM
8	MANCHESTER TERRIERS (TOY)	10	10:00AM
13	MASTIFFS	6	12:45PM
23	MINIATURE AMERICAN SHEPHERDS	8	2:45PM
6	MINIATURE BULL TERRIERS	9	12:45PM
10	MINIATURE PINSCHERS	10	8:00AM
5	MINIATURE SCHNAUZERS	9	10:00AM
1	NEAPOLITAN MASTIFFS	6	10:45AM
15	NEWFOUNDLANDS	3	1:45PM
1	NORFOLK TERRIERS	9	10:00AM
2	NORWEGIAN BUNHOUNDS	4	12:30PM
3	NORWEGIAN ELKHOUNDS	4	9:15AM
10	NORWICH TERRIERS	9	10:00AM
8	OBED BEGINNER NOVICE A	12	PM
13	OBED BEGINNER NOVICE B	12	11:00AM
2	OBED GRADUATE NOVICE	12	10:30AM
8	OBED NOVICE A	14	8:00AM
14	OBED NOVICE B	13	9:15AM
13	OBED OPEN A	14	8:45AM
19	OBED OPEN B	14	10:30AM
7	OBED PREFERRED NOVICE	13	9:15AM
4	OBED PREFERRED OPEN	14	10:30AM
2	OBED PREFERRED UTILITY	13	9:00AM
6	OBED UTILITY A	13	8:00AM
18	OBED UTILITY B	12	8:00AM
7	OLD ENGLISH SHEEPDOGS	8	10:00AM
1	OTTERHOUNDS	1	8:00AM
22	PAPILLONS	10	11:00AM
7	PARSON RUSSELL TERRIERS	9	8:00AM
5	PEKINGESE	10	11:00AM
25	PEMBROKE WELSH CORGIS	5	1:30PM
4	PHARAOH HOUNDS	1	10:30AM
15	POINTERS (GERMAN SHORTHAIRED)	1	12:30PM
2	POINTERS (GERMAN WIREHAIED)	1	12:30PM
6	POMERANIANS	10	9:00AM
10	POODLES (MINIATURE)	9	2:45PM
20	POODLES (STANDARD)	2	12:45PM
4	POODLES (TOY)	10	12:45PM
5	PORTUGUESE PODENGO PEQUENOS	1	11:30AM
13	PORTUGUESE WATER DOGS	3	1:45PM
16	PUGS	10	8:00AM
6	RALLY ADVANCED A	11	11:15AM
21	RALLY ADVANCED B	11	10:15AM
1	RALLY EXCELLENT A	11	10:00AM
21	RALLY EXCELLENT B	11	9:00AM
19	RALLY INTERMEDIATE	11	11:45AM
18	RALLY MASTER	11	8:00AM
11	RALLY NOVICE A	11	PM
17	RALLY NOVICE B	11	PM

#	BREED	R	TIME
17	RAT TERRIERS	9	8:00AM
9	RETRIEVERS (CHESAPEAKE BAY)	4	8:00AM
1	RETRIEVERS (CURLY-COATED)	4	9:15AM
22	RETRIEVERS (FLAT-COATED)	4	9:15AM
54	RETRIEVERS (GOLDEN)	2	10:15AM
36	RETRIEVERS (LABRADOR)	5	8:00AM
7	RETRIEVERS (NSDT)	4	10:15AM
34	RHODESIAN RIDGEBACKS	1	8:00AM
15	ROTTWEILERS	6	2:15PM
4	RUSSELL TERRIERS	9	10:00AM
22	SAINT BERNARDS	3	10:15AM
3	SALUKIS	1	10:30AM
11	SAMOYEDS	7	12:45PM
7	SCHIPPERKES	7	11:00AM
3	SCOTTISH TERRIERS	9	11:00AM
5	SEALYHAM TERRIERS	9	10:00AM
10	SETTERS (ENGLISH)	5	12:30PM
3	SETTERS (GORDON)	5	12:30PM
2	SETTERS (IRISH)	5	12:30PM
14	SHETLAND SHEEPDOGS	8	11:30AM
7	SHIBA INU	7	11:00AM
9	SHIH TZU	10	12:45PM
31	SIBERIAN HUSKIES	2	9:00AM
1	SILKY TERRIERS	10	12:45PM
5	SOFT COATED WHEATEN TERRIERS	9	12:45PM
1	SPANIELS (AMERICAN WATER)	5	9:30AM
6	SPANIELS (CLUMBER)	1	12:30PM
2	SPANIELS (COCKER) ASCOB	4	1:30PM
4	SPANIELS (COCKER) BLACK	4	1:30PM
4	SPANIELS (COCKER) PARTI	4	1:30PM
12	SPANIELS (ENGLISH COCKER)	4	1:30PM
24	SPANIELS (ENGLISH SPRINGER)	4	12:30PM
3	SPANIELS (IRISH WATER)	5	9:30AM
2	SPANIELS (SUSSEX)	1	12:30PM
5	SPANIELS (WELSH SPRINGER)	5	9:30AM
2	SPANISH WATER DOGS	8	10:00AM
5	SPINONI ITALIANI	1	12:30PM
18	STAFFORDSHIRE BULL TERRIERS	9	11:00AM
4	STANDARD SCHNAUZERS	3	12:45PM
2	TIBETAN SPANIELS	7	11:00AM
8	TOY FOX TERRIERS	9	2:45PM
39	VIZSLAS	5	10:15AM
9	WEIMARANERS	5	9:30AM
1	WELSH TERRIERS	9	10:00AM
2	WEST HIGHLAND WHITE TERRIERS	9	11:00AM
20	WHIPPETS	4	1:30PM
1	WIREHAIED POINTING GRIFFONS	5	9:30AM
13	YORKSHIRE TERRIERS	10	12:45PM

HEALTH CLINICS OFFERED AT WHIDBEY ISLAND KC

Evergreen State Fairgrounds, Monroe, WA

APPOINTMENTS REQUIRED FOR ALL HEALTH TESTING
SATURDAY: 10:00AM-6:00PM • SUNDAY: 9:00AM-4:00PM

• • • MASKS REQUIRED • • •

OFA EYES • OFA HEART

Contact: Becky Dickerson • blackstarast@comcast.net

Please Note: Due to State restrictions we are encouraging those with multiple dogs to attend appointments alone, but if help is required one assistant is allowed.

CONTACT ICSB & BREEDERS VETERINARY SERVICES DIRECTLY TO SCHEDULE.

INTERNATIONAL CANINE SEMEM BANK (ICSB)

OREGON MAIN OFFICE- 40+ YEARS OF EXPERIENCE AND RESEARCH



DUE TO COVID RESTRICTIONS ONLY ACCEPTING
PREARRANGED APPOINTMENTS FOR FREEZING
AND EVALUATIONS.
NO WALK UPS.

REQUEST AN APPOINTMENT ON OUR WEBSITE OR CALL OUR OFFICE.

ALL PRODUCT ORDERS MUST BE PLACED IN ADVANCE.

<http://www.ik9sb.com/Appointment.asp>

503-663-7031

BREEDERS VETERINARY SERVICES



ON SITE AT DOG SHOWS
DEVOTED TO THE NEEDS
OF THE DOG BREEDER
AND HANDLER

BREEDER'S VETERINARY SERVICES

DIGITAL X-RAYS WITHOUT SEDATION AVAILABLE ON SHOWGROUNDS

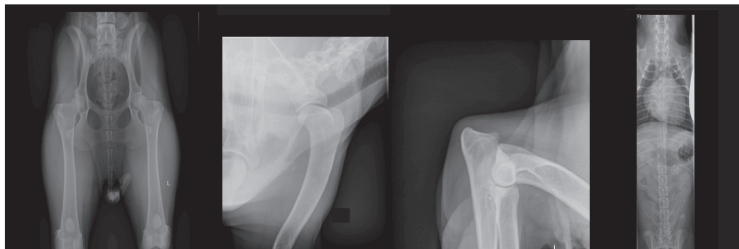

No sedation OFA X-rays: Hip/Elbow/Shoulder/Trachea/Spine/Legg
Perthes, OFA Thyroid, Patella, Cardiac, Dental, Penn Hip X-rays,
Reproductive consultations / examinations

To make an appt, please visit: www.showdogmed.com/appointments.html.

USE OF RAMPS – ALL BREEDS

A judge requesting the use of a ramp must give notice to the show superintendent/show secretary prior to judging. AKC approval is not required. The entire entry in a breed is to be examined in the same manner (ground, table, or ramp).

At the discretion of the judge, the following breeds may be judged on a ramp through all levels of competition: Lagotto Romagnolo, Nova Scotia Duck Tolling Retrievers, American Water Spaniels, Boykin Spaniels, English Springer Spaniels, Field Spaniels, Welsh Springer Spaniels, Grand Basset Griffon Vendéen, Standard Schnauzers, American Staffordshire Terriers, Irish Terriers, Kerry Blue Terriers, Soft Coated Wheaten Terriers, Staffordshire Bull Terriers, Finnish Spitz, Entlebucher Mountain Dogs, Finnish Lapphunds, Icelandic Sheepdogs, Norwegian Buhunds, Polish Lowland Sheepdogs, Spanish Water Dogs, and Norrbottenspets (Misc.).

At the discretion of the judge through all levels of competition, the following breeds may be judged on the ground, a ramp, or on a table: Whippets, Miniature Bull Terriers.

At the discretion of the judge through all levels of competition, the following breeds may be judged on a ramp, or on a table: Mudi.

The following breeds must be judged on a ramp through all levels of conformation competition: Clumber Spaniels, Sussex Spaniels, Basset Hounds, Cirneco dell'Etna, Bulldogs, Chinese Shar-Pei, Chow Chows and Keeshonden.

This extends to all conformation competition at AKC conformation dog shows and any AKC event where a conformation title may be earned. This policy includes Group, BIS, Junior Showmanship, the 4-6 Month Beginner Puppy Competition, the AKC National Owner-Handled Series (NOHS), and all other special attractions that offer Group and BIS competitions. Ramps can be used in emergency situation to judge any breed.

In an emergency situation, where use of a ramp is not indicated in the premium list, an exhibitor has the option of withdrawing their entry and receiving a refund. For the judging of juniors the ramp may be used at the discretion of the judge for the ramp optional breeds. (01/2021)

ATTENTION EXHIBITORS

- The gates will be open at Noon Friday and the grounds must be cleared immediately after judging of Best in Show on Sunday. Gates will close at 11:00PM on Friday and Saturday evenings and reopen at 6:30AM Saturday and Sunday mornings.
- No grooming set-ups until 12:00 Noon Friday.
- There shall be NO dog bowls and equipment cleaned in toilets and water fountains in the rest rooms. You must clean your dog bowls and equipment at the outside spigots.
- Under NO conditions, will exercise pens be allowed in the arena, 600 or 604 Buildings.
- Crates may only be at ringside during exhibition, not all day. Space must be left for foot traffic and ring entry.
- Dogs must be ready to go into the ring; there will be NO FULL GROOMING by the ring: TOUCH UP grooming is permissible.
- Exhibitors are responsible for their own clean up outside the rings, this includes dog feces.
- Owners must have complete control of their dogs at all times. Flexi leads are not allowed in the show area.
- No dogs may be left in any building overnight.
- FAILURE TO ADHERE to these show rules will result in a BENCH SHOW HEARING.

PROGRAM OF JUDGING - SUNDAY, NOVEMBER 21, 2021

There are 1539 dogs entered this day with a total entry of 1682

ENTRIES: Conformation 1411, Junior Showmanship 54, Obedience 112, Rally 105

For your convenience, the following division of sexes has been carefully tabulated; however, neither the Club nor the Superintendent assumes responsibility for absolute accuracy. The number before each Breed (Variety) indicates the number of dogs entered in that Breed (Variety). The numbers following each Breed (Variety) indicate the number of Regular Class Dogs, Regular Class Bitches, Non-Regular Class Dogs or Bitches, and Best of Breed (Variety) (Dogs/Bitches).

BEST IN SHOW & VARIETY GROUPS

SUNDAY GROUP JUDGING WILL BEGIN NO
EARLIER THAN 2:30PM IN RINGS 1 & 2.

Group Order will be announced at 1:00PM.

TENTATIVE GROUP ORDER

Hound Group..... Mrs. Rosalind Kramer
Toy Group..... Mr. Stanley Shen
Working Group..... Mr. John L Ronald
Sporting Group..... Mrs. Ann F Yuhasz
Herding Group..... Ms. Peggy Beisel-McIlwaine
Non-Sporting Group..... Mr. John L Ronald
Terrier Group..... Ms. Peggy Beisel-McIlwaine
Best In Show..... Mr. Allen L Odom

RING 1 – SIOUX FORSYTH-GREEN=137

REPLACED BY JOAN ZIELINSKI

8:00AM

30 Doberman Pinschers9-16-2/3

9:15AM

17 Leonbergers.....4-6-4/3

10:00AM

6 Great Pyrenees2-4-0/0

21 Saint Bernards9-7-4/1

11:00AM

9 Greater Swiss Mountain Dogs2-1-5/1

13 Portuguese Water Dogs2-5-3/3

4 Standard Schnauzers0-1-2/0

LUNCH

12:45PM

1 Chinooks0-1-0/0

6 Black Russian Terriers0-4-1/1

14 Newfoundlands3-8-3/0

16 Bernese Mountain Dogs6-6-3/1

RING 2 – JOHN L RONALD=113

8:00AM

3 Cane Corso.....0-1-1/1

24 Great Danes.....5-13-3/3

9:00AM

1 Neapolitan Mastiffs1-0-0/0

11 Boxers3-5-1/2

13 Mastiffs4-4-1/2

10:00AM

6 Boerboels3-2-0/0

20 Bullmastiffs5-6-5/4

11:00AM

15 Rottweilers.....3-8-3/1

11 Samoyeds3-4-3/1

7 German Pinschers.....2-1-4/0

2 American Eskimo Dogs0-0-2/0

RING 2 – ROSALIND KRAMER=22

12:30PM

8 Beagles (over 13 in.)0-4-3/1

14 Basset Hounds2-5-5/2

RING 3 – RICHARD J LEWIS=160

8:00AM

3 Pharaoh Hounds0-0-0/3

35 Retrievers (Labrador).....12-19-2/2

9:30AM

25 Pembroke Welsh Corgis.....9-11-4/1

10:30AM

6 Spaniels (Clumber)1-4-0/1

2 Spaniels (Sussex)1-1-0/0

5 Spaniels (Welsh Springer).....1-2-2/0

2 Setters (Gordon)1-2-0/0

3 Setters (Irish)1-0-1/0

9 Weimaraners2-1-3/3

11:30AM

3 Spaniels (Irish Water)1-0-2/0

5 Afghan Hounds2-1-1/1

7 Old English Sheepdogs0-4-2/1

LUNCH

1:00PM

55 Retrievers (Golden).....18-28-4/3

RING 4 – PEGGY BEISEL-MCILWAINE=173

8:00AM

7 Parson Russell Terriers.....3-1-1/2

18 Rat Terriers7-4-1/3

9:00AM

13 Border Terriers.....0-8-2/3

4 Manchester Terriers (Standard).....1-1-1/1

4 Russell Terriers.....2-1-0/1

5 Fox Terriers (Smooth)1-0-2/2

10:00AM

3 Fox Terriers (Wire)1-2-0/0

2 Bedlington Terriers1-0-0/0

5 Glen of Imaal Terriers0-1-3/1

5 Miniature Schnauzers.....0-3-1/1

10 Cairn Terriers3-3-2/1

11:00AM

10 Norwich Terriers1-4-4/1

17 Staffordshire Bull Terriers4-6-4/3

LUNCH

12:45PM

1 Wirehaired Pointing Griffons0-0-0/1

1 Bull Terriers (Colored).....1-0-0/0

2 Pointers (German Wirehaired)2-0-0/0

11 Setters (English).....2-5-2/2

6 Spinoni Italiani2-1-2/1

8 Finnish Lapphounds.....1-3-3/1

7 Icelandic Sheepdogs2-3-1/1

3 Norwegian Buhunds0-1-1/1

2:15PM

4 American Staffordshire Terriers.....2-2-0/0

5 Soft Coated Wheaten Terriers2-1-2/0

6 Miniature Bull Terriers1-1-2/2

1 Norfolk Terriers.....0-0-0/1

3 Dandie Dinmont Terriers1-1-1/0

4 Scottish Terriers1-0-1/2

5 Sealyham Terriers.....0-4-1/0

1 Welsh Terriers.....0-1-0/0

2 West Highland White Terriers.....0-2-0/0

RING 5 – ROSALIND KRAMER=102

8:00AM

14 Basenjis.....2-8-1/3

3 Dachshunds (Smooth)0-3-0/0

10 Dachshunds (Wirehaired).....2-7-1/0

9:00AM

3 Dachshunds (Longhaired).....1-0-2/0

5 Portuguese Podengo Pequenos.....4-0-0/1

3 Biewer Terriers.....0-2-0/1

8 Toy Fox Terriers.....2-3-1/2

5 Cirnechi dell'Etna.....1-2-1/1

10:00AM

18 Whippets4-10-3/1

9 Bloodhounds1-5-2/1

11:00AM

1 Greyhounds0-0-0/1

1 Harriers.....0-0-0/1

1 Otterhounds0-0-0/1

2 Norwegian Elkhounds.....0-0-2/0

3 Salukis.....0-1-2/0

6 Black and Tan Coonhounds.....2-2-0/2

10 Borzois4-2-3/1

RING 5 – KATHLEEN RONALD=77

12:15PM

2 Lhasa Apsos1-0-1/0

10 Poodles (Miniature).....1-6-2/1

3 Alaskan Malamutes1-1-0/1

11 Dalmatians.....2-2-2/5

1:15PM

31 Siberian Huskies11-12-4/4

2:30PM

20 Poodles (Standard)7-11-1/1

RING 6 – LAURA REEVES=105

8:00AM

54 Jr Showmanship .. 6nj-6ni-5ns-3oj-12oi-22os

10:45AM

5 Ibizan Hounds.....1-1-2/1

3 Irish Wolfhounds1-1-1/0

8 Akitas.....5-1-1/1

LUNCH

12:15PM

35 Rhodesian Ridgebacks10-19-3/3

RING 6 – EMILY BARNHART

1:45PM

39 Vizslas.....12-13-6/8

RING 7 – ANN F YUHASZ=135

8:00AM

1 Retrievers (Curly-Coated)0-0-0/1

10 Brittans.....3-4-1/1

14 Pointers (German Shorthaired)4-7-2/1

9:00AM

9 Retrievers (Chesapeake Bay)1-6-0/2

22 Retrievers (Flat-Coated).....3-9-6/4

10:15AM

- 2 Spaniels (Cocker) ASCOB0-1-0/1
- 4 Spaniels (Cocker) Black.....1-1-1/1
- 8 Spaniels (Cocker) Parti.....1-2-5/0
- 11 Spaniels (English Cocker).....3-5-2/1

11:15AM

- 25 Spaniels (English Springer)10-11-2/2

LUNCH**1:00PM**

- 7 Retrievers (NSDT)3-2-2/0
- 22 Miniature American Shepherds.....4-9-5/4

RING 8 – ALLEN L ODOM=136**8:00AM**

- 6 Australian Cattle Dogs1-1-2/2
- 6 Beaucerons.....3-2-1/0
- 7 Border Collies2-3-1/1
- 1 Belgian Malinois0-1-0/0
- 1 Berger Picards.....0-0-1/0
- 1 Collies (Rough).....1-0-0/0
- 4 German Shepherd Dogs1-3-0/0
- 4 Bearded Collies.....2-2-0/0

9:15AM

- 5 Bouviers des Flandres.....0-1-2/2
- 5 Belgian Sheepdogs2-1-2/0
- 12 Belgian Tervuren.....3-3-4/2
- 12 Collies (Smooth)1-5-4/2

10:45AM

- 15 Cardigan Welsh Corgis4-3-6/2
- 15 Shetland Sheepdogs2-10-2/1

LUNCH**12:45PM**

- 42 Australian Shepherds.....15-19-6/2

RING 9 – STANLEY SHEN=107**8:00AM**

- 28 French Bulldogs6-15-5/2

9:00AM

- 4 Chihuahuas (Long Coat).....2-1-1/0
- 1 Chihuahuas (Smooth Coat).....1-0-0/0
- 7 Chinese Crested.....1-4-1/1
- 12 Boston Terriers3-6-2/1

10:00AM

- 13 Bulldogs.....0-6-5/2
- 4 Chinese Shar-Pei0-4-0/0
- 4 Finnish Spitz.....0-1-2/1
- 10 Keeshonden.....3-2-3/2

11:15AM

- 1 Lowchen0-1-0/0
- 2 Tibetan Spaniels0-0-1/1
- 7 Schipperkes3-1-2/1
- 6 Shiba Inu.....1-4-0/1
- 8 Bichons Frises.....3-4-1/0

RING 9 – EMILY BARNHART=28 OF 67**12:15PM**

- 6 Pomeranians.....1-2-0/3
- 22 Cavalier King Charles Spaniels8-7-5/2

RING 10 – LEONARD S REPPOND=131**8:00AM**

- 10 Miniature Pinschers.....1-5-4/0
- 16 Pugs.....3-8-4/1

9:00AM

- 5 Brussels Griffons.....0-4-1/0
- 1 Affenpinschers0-0-1/0
- 9 Italian Greyhounds1-5-2/1
- 8 Japanese Chin.....4-2-2/0
- 2 Maltese.....2-0-0/0

10:00AM

- 22 Papillons6-9-5/2
- 5 Pekingese.....1-2-2/0

11:00AM

- 16 Havanese2-9-3/2
- 7 Manchester Terriers (Toy).....1-4-1/1
- 7 Poodles (Toy)1-5-1/0

LUNCH**1:00PM**

- 9 Shih Tzu.....1-4-1/3
- 1 Silky Terriers0-0-0/1
- 13 Yorkshire Terriers3-5-3/2

RING 11 – CHIP G TAYLOR=105**8:00AM**

- 16 Rally Master.....[2501], 2801, 2803, [2504, 2506], 2805-2806, [2509- 2511, 2515, 2521], 2807-2810

9:00AM

- 20 Rally Excellent B.....[2501- 2504, 2506], 2702, [2507, 2509-2515, 2518, 2521], 2703-2706

10:00AM

- 2 Rally Excellent A.....[2519], 2601

10:15AM

- 19 Rally Advanced B2501, [2313], 2502- 2504, 2506, 2507-2516, 2518-2519, 2521

11:15AM

- 4 Rally Advanced A2401-2402, 2404, 2406

11:30AM

- 16 Rally Intermediate2302-2303, 2306- 2313, 2315-2316, 2318-2321

AFTER NOON

- 12 Rally Novice A.....2101- 2108, 2110- 2113

AFTER NOON

- 16 Rally Novice B2202-2203, 2206-2214, 2216- 2218, 2220-2221

RING 12 – MARINA PAVLOVSKY=19**8:00AM**

- 1 Versatility.....1506

8:15AM

- 2 Obed Preferred UtilityP1981-P1982

8:30AM

- 7 Obed Utility A1501- 1507

9:45AM

- 1 Obed Graduate Novice1801

10:00AM

- 8 Obed Novice A1101- 1108

RING 13 – ALVIN W ENG=48**8:00AM**

- 16 Obed Utility B[1401- 1404], 1601, [1407-1408, 1410-1414, 1416-1417, 1420], 1602

10:15AM

- 1 Obed Graduate Open1601

10:30AM

- 18 Obed Open B1401- 1405, 1407-1408, 1410-1420

AFTER NOON

- 13 Obed Beginner Novice B.....1741-1753

RING 14 – DEBORAH ADDICOAT=45**8:00AM**

- 12 Obed Open A1303- 1312, 1314-1315

9:30AM

- 4 Obed Preferred OpenP1941-P1944

10:00AM

- 7 Obed Preferred Novice[1743, 1746], P1903, [1108, 1306], P1901-P1902

10:45AM

- 15 Obed Novice B1201- 1211, 1214-1217

AFTER NOON

- 7 Obed Beginner Novice A.....1701-1702, 1704- 1707, 1709

INDEX OF BREEDS – SUNDAY

The entry figures are not to be taken as a representation on the part of the Superintendent that all dogs entered will be present on the Show day. If there is a discrepancy between this Index and the Judging Schedule by ring, the Judging Schedule takes precedence.

#	BREED	R	TIME
1	AFFENPINSCHERS	10	9:00AM
5	AFGHAN HOUNDS	3	11:30AM
8	AKITAS	6	10:45AM
3	ALASKAN MALAMUTES	5	12:15PM
2	AMERICAN ESKIMO DOGS	2	11:00AM
4	AMERICAN STAFF TERRIERS	4	2:15PM
6	AUSTRALIAN CATTLE DOGS	8	8:00AM
42	AUSTRALIAN SHEPHERDS	8	12:45PM
14	BASENJIS	5	8:00AM
14	BASSET HOUNDS	2	12:30PM
8	BEAGLES (OVER 13 IN.)	2	12:30PM
4	BEARDED COLLIES	8	8:00AM
6	BEAUCERONS	8	8:00AM
2	BEDLINGTON TERRIERS	4	10:00AM
1	BELGIAN MALINOIS	8	8:00AM
5	BELGIAN SHEEPDOGS	8	9:15AM
12	BELGIAN TERVUREN	8	9:15AM
1	BERGER PICARDS	8	8:00AM
16	BERNESE MOUNTAIN DOGS	1	12:45PM
8	BICHONS FRISES	9	11:15AM
3	BIEWER TERRIERS	5	9:00AM
6	BLACK AND TAN COONHOUNDS	5	11:00AM
6	BLACK RUSSIAN TERRIERS	1	12:45PM
9	BLOODHOUNDS	5	10:00AM
6	BOERBOELS	2	10:00AM
7	BORDER COLLIES	8	8:00AM
13	BORDER TERRIERS	4	9:00AM
10	BORZOIS	5	11:00AM
12	BOSTON TERRIERS	9	9:00AM
5	BOUVIERS DES FLANDRES	8	9:15AM
11	BOXERS	2	9:00AM
10	BRITTANY	7	8:00AM
5	BRUSSELS GRIFFONS	10	9:00AM
1	BULL TERRIERS (COLORED)	4	12:45PM
13	BULLDOGS	9	10:00AM
20	BULLMASTIFFS	2	10:00AM
10	CAIRN TERRIERS	4	10:00AM
3	CANE CORSO	2	8:00AM
15	CARDIGAN WELSH CORGIS	8	10:45AM
22	CAVALIER KING CHARLES SPANIELS	9	12:15PM
4	CHIHUAHUAS (LONG COAT)	9	9:00AM
1	CHIHUAHUAS (SMOOTH COAT)	9	9:00AM
7	CHINESE CRESTED	9	9:00AM
4	CHINESE SHAR-PEI	9	10:00AM
1	CHINOOKS	1	12:45PM
5	CIRNECHI DELL'ETNA	5	9:00AM
1	COLLIES (ROUGH)	8	8:00AM
12	COLLIES (SMOOTH)	8	9:15AM
3	DACHSHUNDS (LONGHAIR)	5	9:00AM
3	DACHSHUNDS (SMOOTH)	5	8:00AM
10	DACHSHUNDS (WIREHAIR)	5	8:00AM
11	DALMATIANS	5	12:15PM
3	DANDIE DINMONT TERRIERS	4	2:15PM
30	DOBERMAN PINSCHERS	1	8:00AM
8	FINNISH LAPPHUNDS	4	12:45PM
4	FINNISH SPITZ	9	10:00AM
5	FOX TERRIERS (SMOOTH)	4	9:00AM
3	FOX TERRIERS (WIRE)	4	10:00AM
28	FRENCH BULLDOGS	9	8:00AM
7	GERMAN PINSCHERS	2	11:00AM
4	GERMAN SHEPHERD DOGS	8	8:00AM
5	GLEN OF IMAAL TERRIERS	4	10:00AM
24	GREAT DANES	2	8:00AM
6	GREAT PYRENEES	1	10:00AM

#	BREED	R	TIME
9	GREATER SWISS MOUNTAIN DOGS	1	11:00AM
1	GREYHOUNDS	5	11:00AM
1	HARRIER	5	11:00AM
16	HAVANESE	10	11:00AM
5	IBIZAN HOUNDS	6	10:45AM
7	ICELANDIC SHEEPDOGS	4	12:45PM
3	IRISH WOLFDOGS	6	10:45AM
9	ITALIAN GREYHOUNDS	10	9:00AM
8	JAPANESE CHIN	10	9:00AM
54	JUNIOR SHOWMANSHIP	6	8:00AM
10	KEESHONDEN	9	10:00AM
17	LEONBERGERS	1	9:15AM
2	LHASA APSOS	5	12:15PM
1	LOWCHEN	9	11:15AM
2	MALTESE	10	9:00AM
4	MANCHESTER TERRIERS (STD)	4	9:00AM
7	MANCHESTER TERRIERS (TOY)	10	11:00AM
13	MASTIFFS	2	9:00AM
22	MINIATURE AMER SHEPHERDS	7	1:00PM
6	MINIATURE BULL TERRIERS	4	2:15PM
10	MINIATURE PINSCHERS	10	8:00AM
5	MINIATURE SCHNAUZERS	4	10:00AM
1	NEAPOLITAN MASTIFFS	2	9:00AM
14	NEWFOUNDLANDS	1	12:45PM
1	NORFOLK TERRIERS	4	2:15PM
3	NORWEGIAN BUHUNDS	4	12:45PM
2	NORWEGIAN ELKHOUNDS	5	11:00AM
10	NORWICH TERRIERS	4	11:00AM
7	OBED BEGINNER NOVICE A	14	PM
13	OBED BEGINNER NOVICE B	13	PM
1	OBED GRADUATE NOVICE	12	9:45AM
1	OBED GRADUATE OPEN	13	10:15AM
8	OBED NOVICE A	12	10:00AM
15	OBED NOVICE B	14	10:45AM
12	OBED OPEN A	14	8:00AM
18	OBED OPEN B	13	10:30AM
7	OBED PREFERRED NOVICE	14	10:00AM
4	OBED PREFERRED OPEN	14	9:30AM
2	OBED PREFERRED UTILITY	12	8:15AM
7	OBED UTILITY A	12	8:30AM
16	OBED UTILITY B	13	8:00AM
7	OLD ENGLISH SHEEPDOGS	3	11:30AM
1	OTTERHOUNDS	5	11:00AM
22	PAPILLONS	10	10:00AM
7	PARSON RUSSELL TERRIERS	4	8:00AM
5	PEKINGESE	10	10:00AM
25	PEMBROKE WELSH CORGIS	3	9:30AM
3	PHARAOH HOUNDS	3	8:00AM
14	POINTERS (GER SHORTHAIRED)	7	8:00AM
2	POINTERS (GER WIREHAIR)	4	12:45PM
6	POMERANIANS	9	12:15PM
10	POODLES (MINIATURE)	5	12:15PM
20	POODLES (STANDARD)	5	2:30PM
7	POODLES (TOY)	10	11:00AM
5	PORTUGUESE PODENGO PEQ	5	9:00AM
13	PORTUGUESE WATER DOGS	1	11:00AM
16	PUGS	10	8:00AM
4	RALLY ADVANCED A	11	11:15AM
19	RALLY ADVANCED B	11	10:15AM
2	RALLY EXCELLENT A	11	10:00AM
20	RALLY EXCELLENT B	11	9:00AM
16	RALLY INTERMEDIATE	11	11:30AM
16	RALLY MASTER	11	8:00AM
12	RALLY NOVICE A	11	PM
16	RALLY NOVICE B	11	PM

#	BREED	R	TIME
18	RAT TERRIERS	4	8:00AM
9	RETRIEVERS (CHESAPEAKE BAY)	7	9:00AM
1	RETRIEVERS (CURLY-COATED)	7	8:00AM
22	RETRIEVERS (FLAT-COATED)	7	9:00AM
55	RETRIEVERS (GOLDEN)	3	1:00PM
35	RETRIEVERS (LABRADOR)	3	8:00AM
7	RETRIEVERS (NSDT)	7	1:00PM
35	RHODESIAN RIDGEBACKS	6	12:15PM
15	ROTTWEILERS	2	11:00AM
4	RUSSELL TERRIERS	4	9:00AM
21	SAINT BERNARDS	1	10:00AM
3	SALUKIS	5	11:00AM
11	SAMOYEDS	2	11:00AM
7	SCHIPPERKES	9	11:15AM
4	SCOTTISH TERRIERS	4	2:15PM
5	SEALYHAM TERRIERS	4	2:15PM
11	SETTERS (ENGLISH)	4	12:45PM
3	SETTERS (GORDON)	3	10:30AM
2	SETTERS (IRISH)	3	10:30AM
15	SHETLAND SHEEPDOGS	8	10:45AM
6	SHIBA INU	9	11:15AM
9	SHIH TZU	10	1:00PM
31	SIBERIAN HUSKIES	5	1:15PM
1	SILKY TERRIERS	10	1:00PM
5	SOFT COATED WHEATEN TERR	4	2:15PM
6	SPANIELS (CLUMBER)	3	10:30AM
2	SPANIELS (COCKER) ASCOB	7	10:15AM
4	SPANIELS (COCKER) BLACK	7	10:15AM
8	SPANIELS (COCKER) PARTI	7	10:15AM
11	SPANIELS (ENGLISH COCKER)	7	10:15AM
25	SPANIELS (ENGLISH SPRINGER)	7	11:15AM
3	SPANIELS (IRISH WATER)	3	11:30AM
2	SPANIELS (SUSSEX)	3	10:30AM
5	SPANIELS (WELSH SPRINGER)	3	10:30AM
6	SPINONI ITALIANI	4	12:45PM
17	STAFFORDSHIRE BULL TERRIERS	4	11:00AM
4	STANDARD SCHNAUZERS	1	11:00AM
2	TIBETAN SPANIELS	9	11:15AM
8	TOY FOX TERRIERS	5	9:00AM
1	VERSATILITY	12	8:00AM
39	VIZSLAS	6	1:45PM
9	WEIMARANERS	3	10:30AM
1	WELSH TERRIERS	4	2:15PM
2	WEST HIGHLAND WHITE TERRIERS	4	2:15PM
18	WHIPPETS	5	10:00AM
1	WIREHAIR POINTING GRIFFONS	4	12:45PM
13	YORKSHIRE TERRIERS	10	1:00PM

***Whidbey Island Kennel Club Hosts:
Continuing Education Seminar for Exhibitors and the Dog Fancy***

Speaker: Gayle Watkins, PhD

When: Saturday night - November 20, 2021

Time: Following Best in Show

Where: Hospitality BLD. 404

What: Free Seminar (see below)

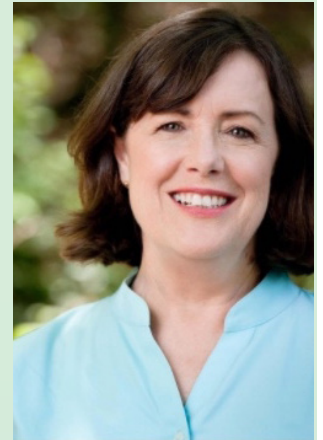

A New Look at Socializing Puppies

Gayle Watkins is the co-founder of Avidog International, a Gold-level AKC Breeder of Merit and has over 100 titled Golden Retrievers that have excelled in multiple sports. Gayle offers science based, experience tested courses to dog breeders and owners, from around the world across hundreds of breeds, to bring out the best in every dog and puppy.

In this seminar, we will take a new look at socializing our puppies and explore techniques that we can use to bring out the very best in every puppy. We will discuss the following important tasks involved in your dog's first year of socializing:

- When to begin socializing our pups and how long to continue.
- Socialization During the Sensitive Period, From 8 to 16 Weeks.
- How to socialize pups before they have had all vaccines.
- Running titers on our pups to determine their level of protection.
- Learning to read your pup's emotions.
- Socializing during the Coronavirus pandemic.

Questions or to reserve your place in the seminar: invernesskennels@frontier.com