

# JUDGING PROGRAM

AMERICAN KENNEL CLUB RULES & REGULATIONS GOVERN THESE EVENTS.

All Events Unbenched • Indoors • SHOW HOURS ALL DAYS: 7:00AM to 7:00PM - THESE ARE SELF CLEANING SHOWS

AKC WEEKEND CLUB HOTLINE: 919-816-3955 or visit the AKC Event Cancellations page at: <https://www.akc.org/sports/event-cancellations/> for event cancellation information.

## Memorial Day Cluster

### SPOKANE KENNEL CLUB

Member of the American Kennel Club

**THURSDAY, MAY 21, 2026**

NOHS Regional, Obedience Trial & Rally Trial  
2026062709(NOHS), 2026062701(O), 2026062702(R)

**FRIDAY, MAY 22, 2026**

All Breed Dog Show, Obedience Trial & Rally Trial  
with NOHS, Junior Showmanship, Beginner Puppy 4-6 Mos.  
2026062703(COJ), 2026062705(R), 2026062704(BP)

**SATURDAY, MAY 23, 2026**

All Breed Dog Show, Obedience Trial & Rally Trial  
with NOHS, Junior Showmanship, Beginner Puppy 4-6 Mos., Pee-Wee Competition  
Sat - 2026062706(COJ), 2026062707(R), 2026062708(BP)



#### SPOKANE KENNEL CLUB SUPPORTED ENTRIES

Spokane Boxer Club, Inc. (Fri/Sat) • Samoyed Club of Washington State (Fri/Sat)  
Evergreen Chihuahua Club (Fri/Sat) • Inland Northwest Beagle Club (Fri)



### COEUR D'ALENE DOG FANCIERS

Licensed by the American Kennel Club

**SUNDAY & MONDAY, MAY 24-25, 2026**

Two All Breed Dog Shows with Junior Showmanship & AKC NOHS  
Two 4-6 Month Beginner Puppy & Pee-Wee Competition (Sun)  
Two Obedience Trials & Two Rally Trials  
Sun - 2026398501(COJ), 2026398503(R), 2026398502(BP)  
Mon - 2026398505(COJ), 2026398504(R), 2026398506(BP)

#### COEUR D'ALENE DOG FANCIERS SUPPORTED ENTRIES

Spokane Boxer Club, Inc. (Sun/Mon) • Samoyed Club of Washington State (Sun/Mon)

#### SPOKANE KENNEL CLUB

Event Chair - Madelyn L Masterton  
15202 E Sprague Ave., #514 • Veradale, WA 99037  
madelyngoss@comcast.net  
Day of Show Phone: 509-714-6688

#### COEUR D'ALENE KENNEL CLUB, INC.

Event Chair - Darlene Rautio  
1759 E. Garwood Rd. • Hayden, ID 83835  
starstrucksams@aol.com  
Day of Show Phone: 208-772-7267

## SPOKANE COUNTY FAIR & EXPO CENTER

404 N Havana, Spokane, WA  
(formerly Spokane Interstate Fairgrounds)



AMERICAN  
KENNEL CLUB

CERTIFICATION Permission has been granted by the American Kennel Club for the holding of this event under the American Kennel Club rules and regulations.

SHEILA H. GOFFE, Executive Secretary



### BaRay Event Services, Inc.

A.K.C. ANNUALLY LICENSED SUPERINTENDENTS  
MEMBER: DOG SHOW SUPERINTENDENTS ASSOCIATION

• SHEILA RAYMOND • BECKY SUMNER • JERRY SUMNER • ANDREA L. FERNANDEZ  
• KRISTIN MARICICH • SHARON SAMSON • ROBERTA MARTIN • GLENN WHITTEN  
• KRISTILYN FALKENTHAL • SCOTT KIPP • JEFFERY INMAN • ANDREW MUELLER

PO BOX 508, BURLINGTON, WA 98233-0508  
PHONE: 360-755-7086 • FAX: 360-755-2248

HAND-DELIVERED, EXPRESS or PRIORITY, FEDEX or UPS:  
113 E. FAIRHAVEN AVE., BURLINGTON, WA 98233-0508 (do NOT require signature)  
E-MAIL: dogshows@barayevents.com • WEB SITE: BaRayEvents.com

Like us on  
FACEBOOK

OFFICE HOURS  
10AM-5PM  
PACIFIC TIME  
MON.-FRI.



### JUDGES - ALL EVENTS

Ms. Deborah Addicoat [93559].....CARNATION, WA  
Ms. Nancy S Amburgey\* [42492].....MASON, OH  
Mrs. Bridget Brown\* [102665].....BESSEMER, AL  
Mrs. Linn Klingel Brown\* [23263].....CORNVILLE, AZ  
Mrs. Valerie J Brown\* [6082].....PASCO, WA  
Mrs. Donna J Buxton [3850].....KINGWOOD, TX  
Mr. Kenneth A Buxton [2576].....KINGWOOD, TX  
Ms. Annella Cooper\* [15790].....EAGLE RIVER, AK  
Ms. Christine Erickson [22529].....QUEEN CREEK, AZ  
Mr. Rick L Garvin [18834].....MANHATTAN, KS  
Mr. Rick Gschwender\* [6740].....NAMPA, ID  
Mrs. Debra Long Gschwender\* [18252].....NAMPA, ID  
Ms. Cheri Hollenback [71029].....COEUR D'ALENE, ID  
Ms. Robin A. Hug\* [67358].....CONIFER, CO  
Mrs. Chris A Levy\* [6368].....SALEM, OR  
Ms. Geri Mason\* [114608].....SILVERDALE, WA  
Mr. Sidney L Marx [1470].....MESA, AZ  
Mrs. Paula Nykiel [5487].....WASHINGTON, MO  
Mrs. Jean Pero [30743].....LAKEWOOD, CO  
Mrs. Alice A Peterson [35135].....BOISE, ID  
Ms. Jan K Schreiber\* [17450].....GRAHAM, WA  
Tammie Sommerson-Wilcox [48244].....TACOMA, WA  
Mrs. Barbara Wedekind Selton [90892].....BLOOMINGTON, MN  
\* Some breeds approved as provisional/permit by AKC

### NEW EXHIBITOR BRIEFING

Superintendent will have New Exhibitor Handbooks available, and are there to answer any of your questions on the days of the shows.

**ATTENTION EXHIBITORS OF FOREIGN DOGS,** please visit <https://www.cdc.gov/importation/dogs/index.html> for the most recent updates regarding bringing a dog into the U.S.

### TRANSFER OF ENTRIES

**NOTE: TRANSFER OF ENTRIES AND REQUESTS FOR REFUNDS FOR PUBLISHED JUDGE CHANGES WILL NOT BE ACCEPTED IN THE OFFICE AFTER 12:00 NOON ON MONDAY, MAY 18, 2026. AFTER THIS TIME, YOU MUST CONTACT THE SUPERINTENDENT ON SITE.**

**CONFORMATION:** Dogs may be transferred from one of the regular classes to the Best of Breed or Variety competition, provided this transfer is presented to the Superintendent at least one half-hour prior to the scheduled start of any regular conformation judging at the show.

**JUNIOR SHOWMANSHIP:** Junior Handlers who win a third Novice Class with competition, if a win in Novice leads to a Best Junior with competition present it will count as one win towards moving to Open, after closing of entries for a show are required to transfer their entry from the Novice Class to the Open Class by notifying the Superintendent prior to the start of the class at the show. Correction may be made from one age division to another, as well as, move from Master to Open or Open to Novice if a win has been disallowed or the Junior miscalculated number of placements, provided this transfer must be made to the Superintendent prior to the judging of the class at the show.

**OBEDIENCE OR RALLY:** A transfer (i.e., from an obedience class to an obedience class; or a rally class to a rally class) may be requested if, according to the owner's records the handler and dog are eligible provided the club offers transfers. Transfers from an "A" to "B" class at the same level are allowed provided the host club allows transfers. The request for a transfer must be in writing and presented to the Superintendent or Trial Secretary at least 30 minutes prior to the start of each trial. Clubs may choose to accept transfers prior to the day of the trial and this should be clearly stated in the premium list. Transfers may be approved provided the class and judge are available, and the class has not reached its limit. For Bitches in Season, refer to General Rules in Premium List.

## SPOKANE KC SHOW COMMITTEE



### Event Chair - Madelyn L Masterton

madelyngoss@comcast.net • Day of Show Phone - 509-714-6688  
5202 E Sprague Ave., #514 • Veradale, WA 99037

### Obedience/Rally Chair - Mary Jane Shervais

Mjshevais@centurytel.net • Day of Show Phone - 509-235-7396  
1759 E. Garwood Rd. • Hayden, ID 83835

**Bench Committee:** All Officers, Members of the Board of Directors & Any Other Members Present.

## COEUR D'ALENE SHOW COMMITTEE



### Event Chair - Darlene Rautio

starstrucksams@aol.com • Day of Show Phone - 208-772-7267  
1759 E. Garwood Rd. • Hayden, ID 83835

**Bench Committee:** All Officers, Members of the Board of Directors & Any Other Members Present.

**Crates only allowed in the building/ringside while your breed is in the ring and MUST BE REMOVED IMMEDIATELY after the breed judging has been completed.**

## OFFICIAL SHOW PHOTOGRAPHER - ALL SHOWS

Elaine Russell-Rushton..... PO Box 2029, Milton, WA 98354 • 253-242-7491

### RINGSIDE PHOTOGRAPHER

Claudia Bibaud..... claudiapetphotography.com • 206-291-2224

Any professional photographer wishing to provide photographs for our exhibitors must obtain prior permission from the show chairman and pay a vendor fee. Photographers in the vendor area that are contracted by us to provide photographs to the exhibitors are exempt from this rule.

**PHOTOGRAPHERS, THEIR ASSISTANTS, OR ANYONE RESIDING IN THE SAME HOUSEHOLD, CANNOT ENTER A DOG OWNED OR CO-OWNED OR EXHIBIT ANY DOG AT OUR SHOWS.**

## VETERINARIAN

**Pet Emergency Clinic - 509-326-6670**.....21 E Mission, Spokane WA

**DIRECTIONS TO PET EMERGENCY CLINIC:** Take I-90 West to Division St. Exit north on Division St to Mission. Turn right.

## EMERGENCY SERVICES

EMT (ON SITE) - See Security, Show Chairman or Announcer

AEDs are available On-site in 2-Locations - **EAST SIDE of the Plaza and in the AG B near Plaza Grill.**  
*Signage will be posted at the event.*

*The AKC is committed to creating a safe and respectful sport environment for all. If you need to talk to someone, or need help, please call 800-656-HOPE (National Sexual Assault Hotline) or text HOME to 741-741 for free, 24/7, confidential services from trained crisis counselors.*

PLEASE NOTE: All Days - refund of entry fees (minus \$8.00 processing fee) for bitches entered in Obedience or Rally that come in season after closing date of this show may be obtained provided that a veterinarian's certificate and a request in writing is received by the Show Superintendent no later than 30 minutes prior to the start of judging.

## IMPORTANT BUILDING & GENERAL INFORMATION

### SMOKING/VAPING WILL NOT BE PERMITTED INSIDE SHOW BUILDINGS - STATE LAW

- Area (5) feet from the ring to be used for short time transient grooming ONLY for dogs being shown at that time. Grooming is allowed in designated areas only. No exercise pens outside of designated grooming areas.
- NO dogs allowed in the building before 6:00AM or after 7:00PM.
- THROUGHOUT THE BUILDINGS: All chairs, crates, and accessories must be placed within designated areas and must not block aisles, door exits, or fire extinguishers.
- Dogs must be on leash at all times
- NO UNENTERED DOGS ALLOWED IN CONFORMATION & OBEDIENCE OR RALLY AREAS.
- EXHIBIT HALLS: No grooming. Your crates may be placed in designated areas during the judging of your breed, but must be removed upon completion of your breed judging
- No flexi-leads on show grounds.
- Vehicles left in fire lanes will be towed

## SCHEDULE OF EVENTS

### THURSDAY - MAY 21

#### • Regional National Owner-Handler Series

- (Spokane Kennel Club)
- Independent Breed Specialties:
  - Inland Empire Golden Retriever Club,
  - Inland Northwest Beagle Club, Spokane Boxer Club,
  - Evergreen Chihuahua Club, Inland Empire Collie Club,
  - Greater Spokane Shetland Sheepdog Club
- Obedience & Rally Trials (Spokane Kennel Club)
- On-Site Mobile Veterinary Services
- Take The Lead Tennis Ball Raffle

### FRIDAY - MAY 22

#### • Spokane Kennel Club All-Breed Show

- 4-6 Month Beginner Puppy • NOHS Series
- Obedience & Rally Trials • Fast CAT Trials
- On-Site Mobile Veterinary Services
- Take The Lead Tennis Ball Raffle

### SATURDAY - MAY 23

#### • Spokane Kennel Club All-Breed Show

- 4-6 Month Beginner Puppy • NOHS
- Pee-Wee Competition • Eye Clinic • Heart Clinic
- Obedience & Rally Trials • Fast CAT Trials
- On-Site Mobile Veterinary Services
- Take The Lead Tennis Ball Raffle

### SUNDAY - MAY 24

#### • Coeur d'Alene Dog Fanciers All-Breed Shows

- 4-6 Month Beginner Puppy • NOHS
- Pee-Wee Competition • Eye Clinic • Heart Clinic
- Obedience & Rally Trials • Fast CAT Trials
- Canine Good Citizens (CGC) Testing
- Trick Dog Testing
- On-Site Mobile Veterinary Services
- Take The Lead Tennis Ball Raffle

### MONDAY - MAY 25

#### • Coeur d'Alene Dog Fanciers All-Breed Shows

- 4-6 Month Beginner Puppy • NOHS
- Obedience & Rally Trials • Fast CAT Trials
- On-Site Mobile Veterinary Services
- Canine Good Citizens (CGC) testing

*\*All events subject to AKC rules & regulations. Schedule subject to change.*

*No outside evaluators allowed on-site to preform CGC testing or any other testing for titles except through Spokane Kennel Club and Coeur d'Alene Dog Fanciers.*

### STOOP TO SCOOP

PLEASE KEEP YOUR GROOMING AREA & PENS CLEAN & SUPERVISED. ATTENTION EXHIBITORS: The Cluster Clubs expect all individuals attending the show to keep the show building, grounds, parking lots & motel rooms clean & free from damage. We want to retain these facilities for future events. This includes dogs relieving themselves on the shrubbery outside the show buildings. Exhibitors ignoring these rules may be brought before the Show Committees in accordance with AKC Rules and fined. For up to date information on the Memorial Day Cluster visit: <https://SpokaneKC.com> and <https://cdadogfanciers.org>

*The AKC is committed to creating a safe and respectful sport environment for all. If you need to talk to someone, or need help, please call 800.656.HOPE (National Sexual Assault Hotline) or text HOME to 741-741 for free, 24/7, confidential services from trained crisis counselors.*

On-Site Food & Coffee Stand  
will be available at the PLAZA GRILL  
from 7:30AM - 2:30PM Thurs.-Sun. • 7:30AM - Noon Mon.

**RESERVED GROOMING** SEE PREMIUM LIST FOR MORE INFORMATION

Reserved Grooming is \$40.00 per day for a 10'x10' space with power. Available on Thursday, Friday, Saturday, Sunday and Monday. Reserved Grooming closes on MAY 6, 2026, or when all spaces have been reserved. ALL reservations that are postmarked after May 6, 2026 will be considered "day of show grooming", if available and will have an additional \$25.00 per day fee.

NO refunds for any spaces once reserved. Money and request will be refunded by mail if the reserved area is full (prior to closing date). Limited outdoor grooming space is available to exhibitors without reservations in designated areas only. Everyone using these facilities is expected to keep & leave the area(s) clean.

Dayvene Foss - SKC Grooming Chairman

Email: Fossdogmom@hotmail.com • Phone: 530-774-6006

**GROOMING BUILDING ACCESS & RULES**

SEE PREMIUM LIST FOR COMPLETE INFORMATION

Wednesday, May 20 2026, Grooming Building will be available for move-in at 2:00PM. Building will be closed and locked promptly at 7:00PM by security. Thursday through Monday, May 21 - May 25, 2026, buildings and gates will be open 6:00AM and will be closed promptly at 7:00PM; except on Monday buildings must be vacated 1 hour after Best in Show.

Building Rules: NO Exercise pens are allowed inside buildings. NO Dogs may be left in buildings overnight. Only entered dogs will be allowed in grooming area. NO roping off grooming areas. Tape / Electrical: NO duct tape or any other type of tape is allowed to be used. No running of electrical cords across walking area. **GAFFERS TAPE only** - violators will be fined.

**OVERNIGHT PARKING RESERVATIONS ARE CLOSED**

**DAY PARKING**

**PARKING INFORMATION & RULES**

Everyone using the facility and grounds are expected to keep & leave the area clean. Failure to observe the rules may result in an Event Committee Hearing.

**DAY PARKING - CASH ONLY**

- General parking is available daily at \$10.00 per day or you may purchase a weekend pass for all 4-Days (Fri-Mon) for \$40.00 - CASH ONLY - Be Prepared! Enter at the MAIN GATE ONLY.
- Dogs are NOT ALLOWED in any landscaped area at the EXPO Center - you can use the lawn areas and MUST pick-up after your dog(s). Failure to observe the rules may result in an Event Committee Hearing. Everyone using this facility is expected to keep & leave the area clean.
- Handicap parking (with a valid permit) is available for both the general & reserved parking areas.
- All overnight parking units must be self-contained. No dumping of gray water or sewage.
- There will be no access to ANY building from 7:00PM until 6:00AM. See general information for hours individual buildings will be open.
- All vehicles must vacate the premises no later than one hour following Best in Show on Monday. No overnight parking on Monday unless you've received permission from show committee and NW Dog Show Parking.

**LOADING AND UNLOADING**

- A supervised loading & unloading area close to the grooming area (WEST SIDE of Main Exhibit building) will be available. A 20-minute time limit per vehicle will be enforced to maximize access to this area. Follow the signs to load and unload, return to the DAY PARKING area at the Main Gate off of Havana.
- Unloading will begin at 2:00PM, Wednesday, May 20, 2026. Please refer to the grooming information provided in this premium list for further information on access times.
- NO parking in Loading & Unloading area - violators will be towed.
- NO parking in the lower south lots outside of the Purple / Yellow Gates - violators will be towed.
- NO X-pens, Grooming, or Overnight Parking in any parking lots - violators will be towed and possibly face an event committee hearing.

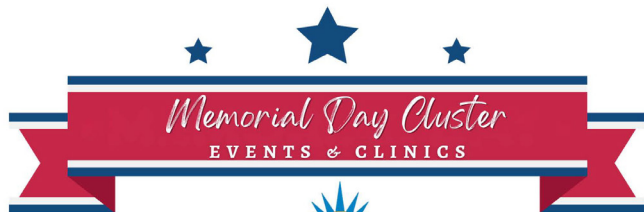

ON-SITE MOBILE VETINARY SERVICES



**Mirabeau Park**  
HOTEL & CONVENTION CENTER

THE OFFICIAL HOST HOTEL FOR THE MEMORIAL DAY CLUSTER

**RESERVE YOUR ROOM TODAY!!**

**May 21-25th 2026**

**\$149.00 a Night Includes Breakfast!!**

WWW.MIRABEAUPARKHOTEL.COM

509-924-9000



MAX AT MIRABEAU RESTAURANT IS AN AWARD-WINNING, ECLECTIC RESTAURANT, LOUNGE, AND STEAKHOUSE



**Bailey's Book Club**  
AN AMERICAN KENNEL CLUB® PROGRAM

Bailey's Book Club is an American Kennel Club® program designed to provide dog-themed books and related resources to K-12 schools around the country that qualify as Title 1 or have at least 40% of students enrolled qualify for free or reduced-price lunch. The program also provides children with an opportunity to learn about the importance of the human-canine bond. Coeur d Alene Dog Fanciers and Spokane Kennel Club will be collecting new or gently used dog-themed books for children in grades Pre-K through twelve during our annual All-Breed dog show, obedience and rally trial. Books can be left at the collection bin at the club table. While the program is not affiliated with Amazon, a list of recommended books can be found here:

[https://www.amazon.com/hz/wishlist/ls/1546Y7Q2SYZD9?ref\\_=wl\\_share&rel=sponsored](https://www.amazon.com/hz/wishlist/ls/1546Y7Q2SYZD9?ref_=wl_share&rel=sponsored)  
Donated books will be distributed to Title 1 schools in Kootenai County and Spokane Valley

# MEMORIAL DAY CLUSTER SHOW MAP & DIRECTIONS

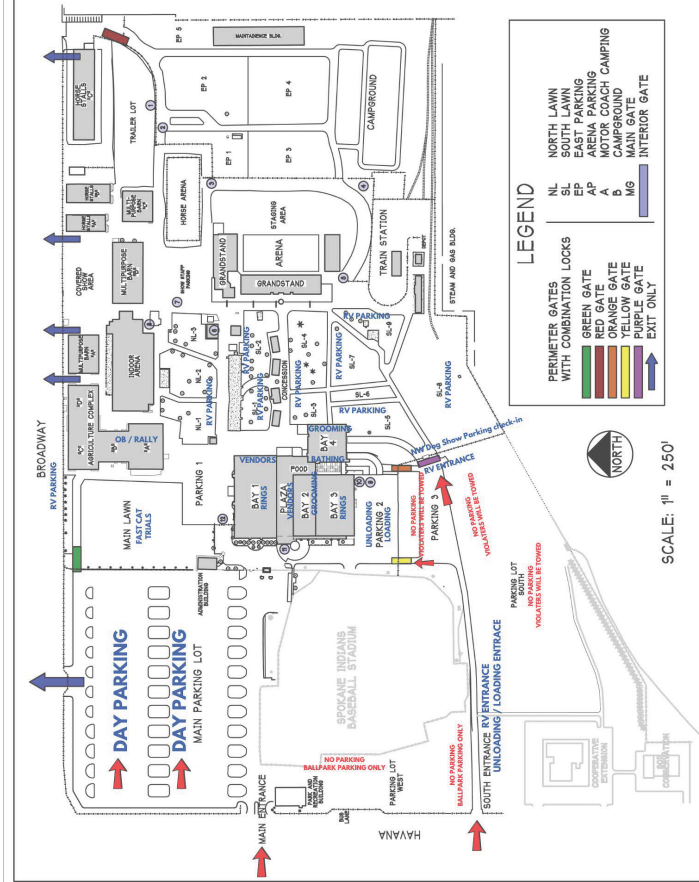

## HOTELS & MOTELS

The following motels accept well-behaved pets. Please respect lodging privileges so that next year's exhibitors will be welcome too! Ask each motel about pet limitations, rules, fees & deposits. Some include pet fees in their pricing, some charge these fees separately.

Mirabeau Park Hotel	1100 N Sullivan Rd.	509-926-6229
Holiday Inn Express	9220 E Mission	509-927-7100
Hampton Inn & Suites	16418 E Indiana Ave.	509-928-6900
Super 8 by Wyndham	2020 N Argonne Rd.	509-724-0025
Fairfield Inn & Suites	8923 E Mission Ave.	509-928-5218
Tru by Hilton	13509 E Mansfield Ave.	509-782-9878
La Quinta Inn & Suites	3808 N Sullivan Rd.	509-893-0955
Baymont	907 W 3rd Ave.	509-279-2909

## Tennis Ball Raffle



to benefit the



\$5.00 per Ball, 3 for \$10.00

Drawing will be during the lunch break on Sunday, May 24th.

Watch Facebook and Websites for the list of prizes.

\*Need not be present to win (shipping not covered)

## TRICKS TESTING - SUNDAY MAY 24, 2026

\$20.00 • Pre-registration on [CDAdogfanciers.org](http://CDAdogfanciers.org)

\$25 • Day of show registration at the club table

## CGC TESTING

Sunday - Monday, May 24-25, 2026

\$20.00 • Pre-registration on [CDAdogfanciers.org](http://CDAdogfanciers.org)

\$25 • Day of show registration at the club table

The American Kennel Club's Canine Good Citizen test (CGC) is a certification program that evaluates dogs in simulated everyday situations in a noncompetitive atmosphere. Dogs that pass the CGC test are considered reliable family and community members and will receive a certificate from the American Kennel Club.

**The 10 test items on the CGC test are practical, functional behaviors that every dog should have to be welcomed in the community.**

1. Accepting a friendly stranger: Evaluator approaches and pretends to shake hands with handler (hands 6- 12" apart). Evaluator does not touch dog.
2. Sitting politely for petting: Evaluator pets dog; dog must show no shyness or resentment.
3. Appearance and grooming: Evaluator inspects dog, combs or brushes lightly, examines ears and each front foot.
4. Out for a walk: Handler takes dog for a short walk including right turn, left turn, about turn and stop.
5. Walking through a crowd: Dog and handler walk close to several people; dog may show causal interest but not jump up.
6. Sit and down on cue/Staying in place: Handler shows that dog can do both sit and down, then chooses a position, leaves dog and goes to the end of a 20 ft. line, and returns immediately
7. Coming when called: With dog still on 20 ft. line from Test 6, handler walks out 10 ft. and calls the dog.
8. Reaction to another dog: Two handlers and dogs approach, pretend to shake hands (hands 6-12" apart), exchange pleasantries, then move on.
9. Reaction to distractions: Distractions are presented; dog may not panic or show aggression.
10. Supervised separation: Handler goes out of sight for 3-min. Dog is held on a 6-ft. leash by an evaluator.

## ROUTES TO THE SHOW

**From West Spokane / Seattle:** Take Exit 283B (Thor-Freya). Turn left on Havana Street, continue north to the corner of Broadway Avenue and Havana Street.

**From Spokane Valley / Idaho:** Take Exit 286 (Broadway Avenue). Turn right on Broadway Avenue, continue west to the corner of Broadway Avenue and Havana Street.

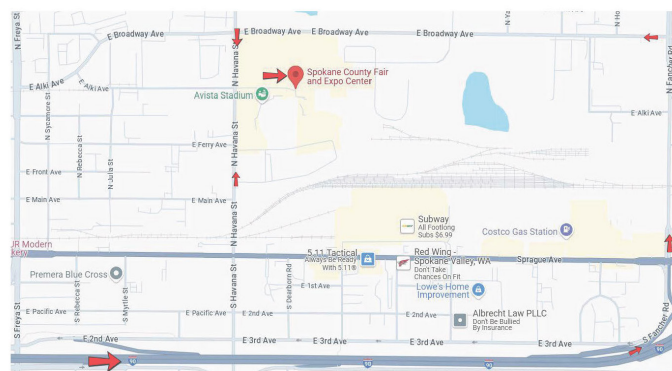

## PEE WEE CLASS SPECIAL ATTRACTION SATURDAY & SUNDAY

Entries will be taken the morning of the event at the club desk at the east end of the ShowPlex. No Entry Fee

Judges: Mrs Nancy Amburgy (Sat) & Ms. Linda Whisenhunt (Sun)

The Pee Wee Special Attraction is a pre-Junior Showmanship class. The Pee Wee class is geared toward children 5-9 years of age. Children younger than five cannot participate in the Pee Wee Class Special Attraction. The safety of the children is a primary concern.

REFER TO PREMIUM LIST FOR COMPLETE PEE WEE RULES

## ACCESS & PARKING INFORMATION • GATES & BUILDING SCHEDULE

Please **THERE WILL BE NO ACCESS TO ANY BUILDINGS FROM 7:00PM - 6:00AM.** All overnight RVs will enter the grounds through the PURPLE (South) GATE. Gates will open no earlier than 4:00PM for overnight parking on Wednesday. Loading and unloading areas are extremely limited. Exhibitors are to keep hazard lights on and are limited to 20 minutes. Vehicles left in fire lanes will be towed.

### PARKING & GROUND ACCESS INFORMATION

- Those with confirmed reserved RV OVERNIGHT parking will enter through the PURPLE GATE ONLY (South Entrance off Havana).
- Assignment of spaces will be made in the order of receipt of reservations. Consideration is given to the best use of the parking spaces available. Oversized vehicles and/or combinations of vehicles will be placed with consideration of space available & keeping fire lanes open.
- If you wish to park together, all reservation forms must indicate that request. If you are assigned a row rather than a specific space & wish to be parked next to another RV, you must show up to the grounds together. If power is requested, all RVs MUST pay for power due to the limited availability of the power grid.
- All vehicles must park as directed by the parking attendants.
- All overnight spaces are 20 ft by 40 ft. If a larger space is needed, a second space must be reserved. If additional space is required or requested, it may be either end to end or side by side. \* Please double check your vehicle or combination length for accuracy
- NO WATER Hook-Up's available onsite.
- Space changing will not be allowed. Only 1 RV per space.
- Limited handicap parking available. This does not mean close to the rings. Handicap permits must be provided with a reservation request.
- Confirmation of your reservations will be returned if you include a stamped, self-addressed envelope. No phone reservations will be accepted. The bottom of the reservation form must be signed to be considered complete.
- The Spokane Kennel Club, Coeur d'Alene Dog Fanciers, and NW Dog Show Parking reserves the right to refuse overnight parking due to unsportsmanlike conduct.
- All vehicles must vacate the premises no later than one hour following Best in Show on Monday.
- NO overnight parking on Monday.

### UNRESERVED RV PARKING

Day of show overnight parking will be available until full and additional \$35.00 per day to reservation fees and if you request power on day of arrival there will be an additional \$50.00 per day for power.

### GATES & BUILDING SCHEDULE

All Gates will be locked with the exception of move-in's, move-out as mentioned on the days listed.

Reserved RV Parking and General Day Parking paid access only.

- Wednesday: Gates will open at 2:00PM and access to buildings will be at 2:00PM for Vendors, Specialty Clubs and Exhibitors. Building & Gates will close at 7:00PM
- Thursday: Gates will open at 6:00AM. Vendors arriving Thursday will have access to Buildings AFTER judging is completed. Building & Gates will close at 7:00PM
- Friday, Saturday & Sunday: Gates will open at 6:00AM and close at 7:00PM
- Monday: Buildings will open at 6:00AM and all must vacate the premises no later than one hour following the completion of Best In Show.

## IMPORTANT EXHIBITOR INFORMATION

**ADDITIONAL RULES INCLUDED IN PREMIUM LIST - READ IT. There is no acceptable excuse for breaking or being unfamiliar with the rules.**

### ON-SITE BATHING



- Outside bathing will be available in the Courtyard located outside BAY 4
- There will be NO hot/warm water available. SKC will have X-Large Booster Baths available for use. NO bathing is permitted outside Buildings - All bathing must be done in Courtyard.
- Tubs are available at a First Come, First Served Basis only.
- You must supply your own bathing products.
- Everyone is to be respectful of each other and must bath ONE dog at a time.
- You are responsible to clean up after you're done bathing and are to leave no trash or excessive fur in tubs or on the ground - dispose of all trash and fur in the garbage.
- No Exercise Pens or Grooming in the Bathing courtyard.
- No Smoking or Vaping in the Bathing courtyard.

## HEALTH CLINICS



Hosted by

Spokane Kennel Club and Coeur d'Alene Dog Fanciers

Eye & Heart Clinics Location:

Spokane County Fair and Expo Center - 404 N Havana, Spokane, WA  
**In the MAIN Building, (near BAY 2,) there will be SIGNAGE at the Spokane K.C. Club table indicating the location of the clinics.**

### Eye Clinic

2-DAY EYE CLINIC - Saturday, May 23, 2026 and Sunday, May 24, 2026  
Dr. Nathan Kice, DVM, DACVO.

\$45 per dog - by appointment only - SAT or SUN

Appointment request can be made online by visiting:

<https://www.spokanekc.com/health-clinic>

For more information send an email to: [Contact@SpokaneKC.com](mailto:Contact@SpokaneKC.com)

\*Subject Line - Eye Exam Request\*

### Heart Clinic

2-DAY HEART CLINIC - Saturday, May 23, 2026 and Sunday, May 24, 2026  
Dr. Renee Girens, DVM, DACVIM (Cardiology)

\$85 per dog - Auscultation - Basic Cardiac

\$375 per dog - Advanced Cardiac includes Echocardiogram

To schedule an appointment and to download forms visit:

<https://www.spokanekc.com/health-clinic>

**Payment & form MUST be received before appointment is guaranteed.**

## 7 AKC FAST CAT TESTS

Pre-Entries open Mar 4, 2026, at 8AM and close May 8, 2026 at 6PM at the Secretary's address and through [Secreterrier.com](http://Secreterrier.com), unless the entry limit has been reached. Day of Entries close at 2 PM.

Online Entries taken at [Secreterrier.com](http://Secreterrier.com)



### INLAND GAZEHOOND FANCIERS

of Greater Spokane

Licensed by the American Kennel Club

### SPOKANE COUNTY FAIR & EXPO CENTER

404 N HAVANA, SPOKANE, WA

IN CONJUNCTION WITH THE SPOKANE KENNEL CLUB AND COEUR D'ALENE DOG FANCIERS ALL BREED DOG SHOWS

### 7 AKC FAST CAT TESTS

OPEN TO ALL AKC REGISTERED DOGS (AKC/PAL/FSS/CANINE PARTNERS)

FRIDAY MAY 22, 2026 **AM** EVENT # 2026500116, **PM** 2026500117

SATURDAY MAY 23, 2026 **AM** EVENT # 2026500118, **PM** 2026500119

SUNDAY MAY 24, 2026 **AM** EVENT # 2026500120, **PM** #2026500121

MONDAY MAY 25, 2026 **AM** EVENT # 2026500122

**LIMITS: 75 DOGS PER TEST** (Additional "stand-by" entries above the limit may be taken at the discretion of the event committee and these dogs will be allowed to run **if time permits**. Owners of stand-by dogs must be informed that they are on the stand-by list and may choose not to participate.) Pre-Entry fees are \$25, Day of entries or Stand-by Entries are \$30. Juniors Pre-entry are \$10. Junior Day of or Stand-by are \$30.

Test hours: 9 AM - 4:30 PM Friday, Saturday, and Sunday Lunch Break 12:00 - 1:00PM

Pre-Entry Check In and Inspection begins at 8:30 for AM Events and 1:00 for PM Events

AM Events begin at 9AM PM Events begin at 1:30 PM

Monday AM Event hours are 9 AM - 1PM

# AKC NOHS REGIONAL EVENT - THURSDAY, MAY 21, 2026

OFFICERS AND BOARD ARE THE SAME AS SPOKANE K.C. ALL-BREED SHOW

Event Chair - Madelyn L Masterton - 15202 E Sprague Ave., #514 - Veradale, WA 99037  
madelyngoss@comcast.net · Day of Show Phone: 509-714-6688

## AKC NOHS REGIONAL EVENT THURSDAY, MAY 21, 2026

EVENT NUMBER: 2026062709

OFFICERS AND BOARD ARE THE SAME AS THE ALL-BREED SHOW

### NOHS REGIONAL JUDGES

Nancy S Amburgey [42492].....MASON, OH  
Valerie J Brown [6082].....PASCO, WA  
Rhonda Silveira [100061].....SCIO, OR  
Tammie Sommerson-Wilcox [48244].....TACOMA, WA  
Denise Waiting [111670].....PULLMAN, WA

### THURSDAY NOHS BEST IN SHOW & GROUPS

NOHS GROUPS will begin no earlier than 1:30PM in Rings 1 & 2. Group Order will be announced at 1:00PM.

NOHS Hound.....Ms. Nancy S Amburgey  
NOHS Sporting.....Mrs. Valerie J Brown  
NOHS Non-Sporting.....Mrs. Valerie J Brown  
NOHS Working.....Denise Waiting  
NOHS Terrier.....Ms. Nancy S Amburgey  
NOHS Toy.....Rhonda Silveira  
NOHS Herding..Tammie Sommerson-Wilcox  
NOHS Best In Show.....Tammie S-Wilcox

### RING 1 - MRS. VALERIE J BROWN=14

10:00 AM

- 2 Boston Terriers.....0-0-0/2
- 4 French Bulldogs.....0-0-3/1
- 2 Schipperkes.....0-0-1/1
- 1 Xoloitzcuintli.....0-0-1/0
- 1 American Eskimo Dogs.....0-0-1/0
- 1 Keeshonden.....0-0-1/0
- 3 Poodles (Standard).....0-0-2/1

### RING 1 - DENISE WAITING=30

10:45 AM

- 1 Cardigan Welsh Corgis.....0-0-1/0
- 1 Pembroke Welsh Corgis.....0-0-0/1
- 4 Miniature American Shepherds.....0-0-3/1
- 2 Australian Cattle Dogs.....0-0-1/1
- 1 Mudik.....0-0-1/0
- 1 Norwegian Buhunds.....0-0-0/1
- 2 Icelandic Sheepdogs.....0-0-1/1
- 1 German Shepherd Dogs.....0-0-0/1
- 1 Beaucerons.....0-0-0/1
- 2 Bullmastiffs.....0-0-1/1
- 1 Australian Shepherds.....0-0-0/1
- 2 Border Collies.....0-0-2/0
- 1 Belgian Malinois.....0-0-0/1
- 2 Siberian Huskies.....0-0-1/1
- 1 Bouviers des Flandres.....0-0-0/1
- 1 Briards.....0-0-1/0
- 2 Great Pyrenees.....0-0-1/1
- 2 Old English Sheepdogs.....0-0-2/0
- 2 Collies (Smooth).....0-0-2/0

### RING 1 - TAMMIE SOMMERSON-WILCOX=10 OF 27

12:00 PM

- 3 Chihuahuas (Smooth Coat).....0-0-2/1
- 7 Chihuahuas (Long Coat).....0-0-3/4

### RING 2 - MS. NANCY S AMBURGEY=12

9:30 AM

- 1 Bull Terriers (Colored).....0-0-0/1
- 1 Manchester Terriers (Standard).....0-0-1/0
- 1 Rat Terriers.....0-0-1/0
- 2 Russell Terriers.....0-0-1/1
- 2 Border Terriers.....0-0-1/1
- 1 Scottish Terriers.....0-0-0/1
- 1 West Highland White Terriers.....0-0-1/0
- 2 Bedlington Terriers.....0-0-1/1
- 1 Irish Terriers.....0-0-0/1

### RING 2 - TAMMIE SOMMERSON-WILCOX=17 OF 27

10:00 AM

- 2 Chinese Crested.....0-0-1/1
- 2 Manchester Terriers (Toy).....0-0-0/2
- 2 Pugs.....0-0-2/0
- 1 Affenpinschers.....0-0-1/0
- 2 Biewer Terriers.....0-0-0/2
- 1 Russian Tsvetnaya Bolonkas.....0-0-0/1
- 1 Shih Tzu.....0-0-0/1
- 4 Brussels Griffons.....0-0-2/2
- 2 Cavalier King Charles Spaniels....0-0-0/2  
*Moves to Ring 1*

### RING 2 - RHONDA SILVEIRA=45

11:00 AM

- 1 Basset Hounds.....0-0-1/0
- 3 Whippets.....0-0-2/1
- 1 Retrievers (NSDT).....0-0-1/0
- 2 Spaniels (Field).....0-0-0/2
- 1 Spaniels (Sussex).....0-0-1/0
- 2 German Pinschers.....0-0-2/0
- 4 Beagles (13 in. and under).....0-0-0/4
- 3 Beagles (over 13 in.).....0-0-3/0
- 1 Dachshunds (Wirehaired).....0-0-0/1
- 1 Spaniels (English Cocker).....0-0-1/0
- 2 Spaniels (Cocker) ASCOB.....0-0-2/0
- 1 Spaniels (Cocker) Black.....0-0-0/1
- 2 Vizslas.....0-0-2/0
- 1 Weimaraners.....0-0-1/0

12:00 PM

- 1 Black and Tan Coonhounds.....0-0-1/0
- 1 Pharaoh Hounds.....0-0-1/0
- 2 Pointers.....0-0-1/1
- 1 Redbone Coonhounds.....0-0-0/1
- 1 Rhodesian Ridgebacks.....0-0-1/0
- 3 Great Danes.....0-0-2/1
- 3 Doberman Pinschers.....0-0-2/1
- 1 Samoyeds.....0-0-0/1
- 5 Akitas.....0-0-3/2
- 2 Boxers.....0-0-1/1

## THURSDAY SPECIALTIES

RING 3 SPECIALTIES - SEE SEPARATE SCHEDULES

- 9:30 AM.....Boxers #1  
11:00 AM.....Boxers #2

RING 4 SPECIALTIES - SEE SEPARATE SCHEDULES

- 9:00 AM.....Chihuahuas #1  
1:00 PM.....Chihuahuas #2

RING 5 SPECIALTIES - SEE SEPARATE SCHEDULES

- 10:00 AM.....Golden Retrievers #1  
12:30 PM.....Golden Retrievers #2

RING 6 SPECIALTIES - SEE SEPARATE SCHEDULES

- 9:00 AM.....Beagles #1  
2:00 PM.....Beagles #2

RING 7 SPECIALTIES - SEE SEPARATE SCHEDULES

- 9:00 AM.....Collies #1  
1:00 PM.....Collies #2

RING 8 SPECIALTIES - SEE SEPARATE SCHEDULES

- 9:45 AM.....Shetland Sheepdogs Sweeps  
10:15 AM.....Shetland Sheepdogs #1  
12:45 PM.....Shetland Sheepdogs #2

## THURSDAY - MAY 21 OBEDIENCE & RALLY TRIALS SPOKANE KENNEL CLUB

### RING 11 - MR. RICK L GARVIN=21

11:00 AM

- 1 Versatility.....1882

11:10 AM

- 3 Utility A.....1501, 1503, 1505

11:40 AM

- 3 Graduate Open.....1842, 1844, 1504

AFTERNOON

- 7 6 Open B, 1 Preferred Open.....  
P1942, 1401, 1404, 1406-1408, 1411

- 2 Beginner Novice B.....1742-1743

- 5 Beginner Novice A.....1701-1705

### RING 11 - MRS. BARBARA WEDEKIND SELTON=21

1:45PM

- 3 Utility B.....[1406-1408]

- 8 Open A.....1301-1302, 1305-1306,  
1308-1311

- 1 Graduate Novice.....1802

- 8 Novice B.....1201-1202, 1204,  
1207-1209, 1211-1212

- 1 Preferred Novice.....P1901

### RING 12 - MRS. ALICE A PETERSON=82

11:00 AM

- 4 Rally Choice.....[2802-2804], 2901

11:25 AM

- 16 Rally Master.....[2510], 2802-2804, [2514,  
2517-2520, 2523], 2805-2808, 2810-2811

AFTERNOON

- 11 Rally Excellent B.....[2502-2504, 2510, 2514,  
2517-2518, 2520, 2522-2523], 2702

- 1 Rally Excellent A.....2602

- 16 Rally Advanced B.....2502-2506, 2510,  
2512-2514, 2517-2518, 2520, 2522-2524, 2528

- 2 Rally Advanced A.....2401-2402

- 11 Rally Intermediate.....2301-2302, 2304-  
2305, 2308-2309, 2313, 2316-2319

- 14 Rally Novice B.....2201-2202, 2204-2205,  
2207-2211, 2213, 2219-2221, 2223

- 7 Rally Novice A.....2101, 2103-2106, 2108-2109

# MEMORIAL DAY CLUSTER - FRIDAY, MAY 22, 2026

There are 849 dogs entered in this show with a total entry of 918

**ENTRIES: 750 Conformation, 16 Jr. Showmanship, 31 Beginner Puppy, 41 Obedience, 80 Rally**

For your convenience, the following division of sexes has been carefully tabulated; however, neither the Club nor the Superintendent assumes responsibility for absolute accuracy. The number before each Breed (Variety) indicates the number of dogs entered in that Breed (Variety). The numbers following each Breed (Variety) indicate the number of Regular Class Dogs, Regular Class Bitches, Non-Regular Class Dogs or Bitches, and Best of Breed (Variety) (Dogs/Bitches).

## FRIDAY BEST IN SHOW AND VARIETY GROUPS

REGULAR GROUPS will begin no earlier than 12:45PM in Rings 1 & 2. Group Order will be announced at 12:15PM.

Working .....Ms. Nancy S Amburgey  
Sporting .....Mrs. Donna J Buxton  
Herding .....Mr. Kenneth A Buxton  
Hound .....Mrs. Paula Nykiel  
Non-Sporting .....Debra Long Gschwender  
Toy .....Ms. Christine Erickson  
Terrier .....Mrs. Linn Klingel Brown  
Best In Show .....Mr. Rick Gschwender

## FRIDAY NOHS GROUPS

NOHS groups will follow their respective regular groups in Rings 3 & 4. *If there is a conflict of group, breed or judge, the NOHS will wait.*

NOHS Working .....Mr. Kenneth A Buxton  
NOHS Sporting .....Mrs. Paula Nykiel  
NOHS Herding .....Debra Long Gschwender  
NOHS Hound .....Ms. Christine Erickson  
NOHS Non-Sporting .....Kenneth A Buxton  
NOHS Toy .....Ms. Nancy S Amburgey  
NOHS Terrier .....Mrs. Donna J Buxton  
NOHS Best In Show .....Ms. Bridget Brown

## RING 1 - MR. KENNETH A BUXTON=58

### 8:30 AM

- 9 Rottweilers.....1-3-1/4
- 18 Boxers.....4-8-3/3

### 9:30 AM

- 1 Beaucerons.....0-0-0/1
- 1 Belgian Malinois.....0-0-0/1
- 11 Leonbergers.....3-2-4/2
- 12 Siberian Huskies.....2-3-3/3-1br
- 5 Bernese Mountain Dogs.....2-3-0/0
- 1 Bearded Collies.....0-0-1/0

## RING 1 - MRS. VALERIE J BROWN=3

### 11:00 AM

- 3 Soft Coated Wheaten Terriers.....0-2-1/0

## RING 2 - MS. NANCY S AMBURGEY=76

### 8:30 AM

- 1 German Pinschers.....0-0-1/0
  - 1 Greater Swiss Mountain Dogs.....0-0-1/0
  - 2 Mastiffs.....0-1-0/1
  - 6 Cane Corso.....1-4-0/1
  - 17 Doberman Pinschers.....3-9-3/2
- ### 9:30 AM
- 6 Bullmastiffs.....1-2-3/0
  - 4 Black Russian Terriers.....0-2-2/0
  - 2 Alaskan Malamutes.....0-0-1/1
  - 13 Great Danes.....6-3-2/2

### 10:30 AM

- 9 Newfoundlands.....3-5-0/1
- 1 Affenpinschers.....0-0-1/0
- 4 Biewer Terriers.....1-1-0/2
- 10 Brussels Griffons.....2-5-1/2

## RING 3 - MRS. DONNA J BUXTON=94

### 8:30 AM

- 1 Spaniels (Welsh Springer).....0-0-1/0
- 3 Spaniels (Sussex).....1-0-1/1
- 22 Miniature American Shepherds..4-13-3/2

### 9:30 AM

- 2 Wirehaired Pointing Griffons.....0-2-0/0
- 4 Great Pyrenees.....1-0-2/1
- 7 Akitas.....1-2-2/2
- 16 Vizslas.....3-9-1vb-3/0

### 10:45 AM

- 39 Retrievers (Golden).....11-16-6/6

## RING 4 - MRS. PAULA NYKIEL=85

### 8:30 AM

- 1 Basset Fauve de Bretagnes.....1-0-0/0
- 3 Cirneci dell'Etna.....0-0-2/1
- 9 Basset Hounds.....1-5-3/0
- 1 Petits Bassets Griffons Vendeens..0-1-0/0
- 13 Beagles (13 in. and under).....2-6-1/4

### 9:30 AM

- 13 Beagles (over 13 in.).....5-1-4/3
- 2 Dachshunds (Smooth).....0-0-1/1
- 5 Dachshunds (Wirehaired).....2-2-0/1
- 9 Dachshunds (Longhaired).....2-4-3/0

### 10:45 AM

- 1 Bracchi Italiani.....0-0-0/1
- 1 American Foxhounds.....0-0-1/0
- 1 Greyhounds.....1-0-0/0
- 1 Black and Tan Coonhounds.....0-0-1/0
- 1 Borzois.....0-1-0/0
- 2 Pharaoh Hounds.....0-0-2/0
- 2 Redbone Coonhounds.....0-0-0/2
- 1 Otterhounds.....0-0-0/1
- 4 Pointers.....2-0-1vd-0/1
- 4 Harriers.....0-0-2/1-1br
- 11 Samoyeds.....3-4-2/2

## RING 5 - MRS. LINN KLINGEL BROWN=85

### 8:30 AM

- 13 Pugs.....2-6-3/2
- 8 Manchester Terriers (Toy).....0-5-1/2
- 7 Chihuahuas (Smooth Coat).....0-2-5/0

### 9:45 AM

- 2 Silky Terriers.....0-0-1/1
- 13 Chihuahuas (Long Coat).....2-4-1vd-3/3
- 10 Chinese Crested.....1-5-2/2

### 10:45 AM

- 1 Poodles (Toy).....0-1-0/0
- 1 Havanese.....0-0-1/0
- 2 Pekingese.....0-1-1/0
- 4 Shih Tzu.....0-1-1/2
- 7 Russian Tsvetnaya Bolonkas.....5-2-0/0
- 17 Cavalier King Charles Spaniels.....3-8-5/1

## RING 5 - TAMMIE SOMMERSON-WILCOX=31 OF 56

### 12:15 PM

- 31 Beginner Puppy.....2Sp, 3Hn, 4Wk, 3Tr, 9Ty, 4Ns, 6Hr

## RING 6 - MS. BRIDGET BROWN=64

### 8:30 AM

- 11 Weimaraners.....3-6-1/1
- 16 Retrievers (Labrador).....2-13-1/0

### 9:30 AM

- 1 Brittanys.....0-0-1/0
- 2 Pointers (German Wirehaired).....0-1-0/1
- 1 Setters (English).....0-0-1/0
- 1 Setters (Irish).....0-0-0/1
- 4 Retrievers (Chesapeake Bay).....1-1-1/1
- 8 Retrievers (Flat-Coated).....0-3-2/3
- 1 Spaniels (American Water).....0-0-1/0
- 1 Spaniels (English Springer).....0-0-1/0
- 3 Spaniels (Field).....0-1-1vb-0/1
- 4 Spaniels (English Cocker).....2-0-1/1
- 5 Spaniels (Cocker) ASCOB.....0-2-2/1
- 6 Spaniels (Cocker) Black.....1-4-0/1

## RING 6 - MS. CHRISTINE ERICKSON=68

### 11:00 AM

- 3 Bull Terriers (Colored).....0-1-0/2
- 6 Rhodesian Ridgebacks.....2-2-2/0
- 1 Irish Terriers.....0-0-0/1
- 7 Whippets.....0-1-1vb-3/1-1br
- 10 Pomeranians.....2-6-1/1

### 12:00 PM

- 1 Manchester Terriers (Standard).....0-0-1/0
- 2 American Hairless Terriers.....0-0-1/1
- 2 Fox Terriers (Smooth).....0-0-2/0
- 1 Fox Terriers (Wire).....0-0-1/0
- 4 Rat Terriers.....1-1-2/0
- 2 Russell Terriers.....1-0-0/1
- 3 Norwich Terriers.....1-1-1/0
- 1 Skye Terriers.....0-0-1/0
- 2 West Highland White Terriers.....1-1-0/0
- 1 Miniature Schnauzers.....0-1-0/0
- 6 Scottish Terriers.....2-1-1/1
- 6 Bedlington Terriers.....1-0-2/3
- 10 Border Terriers.....3-4-1/2

## RING 7 - TAMMIE SOMMERSON-WILCOX=25 OF 56

### 8:30 AM

- 16 Jr Showmanship.....1ni-1ns-2oj-9oi-3os
  - 6 Papillons.....3-3-0/0
  - 3 Pembroke Welsh Corgis.....1-1-1/0
- Moves to Ring 5*

## RING 7 - DEBRA LONG GSCHWENDER=96

### 9:45 AM

- 2 Chinese Shar-Pei.....0-1-1/0
- 4 Bulldogs.....0-1-2/1
- 4 Australian Cattle Dogs.....0-0-3/1
- 2 Chow Chows.....0-1-1/0
- 8 Keeshonden.....1-1-3/3
- 9 Boston Terriers.....1-3-2/2-1br

### 11:00 AM

- 3 Shiba Inu.....0-0-2/1
- 22 French Bulldogs.....4-11-4/3

### 12:00 PM

- 2 Xoloitcuintli.....1-0-1/0
- 2 American Eskimo Dogs.....1-0-1/0
- 4 Schipperkes.....1-1-1/1
- 7 Tibetan Spaniels.....0-4-1/2
- 4 Bouviers des Flandres.....0-1-2/1
- 8 Australian Shepherds.....2-4-2/0
- 4 Dalmatians.....0-0-1vd-2/1
- 11 Poodles (Standard).....5-5-1/0

**RING 8 - MR. RICK GSCHWENDER=112**

**8:30 AM**

- 1 Spanish Water Dogs.....0-0-1/0
- 1 Mudik.....0-0-1/0
- 3 Norwegian Buhunds.....1-0-0/2
- 6 Icelandic Sheepdogs.....1-3-2/0
- 1 Berger Picards.....0-1-0/0
- 9 Border Collies.....2-4-2/1
- 1 German Shepherd Dogs.....0-1-0/0
- 5 Belgian Tervuren.....0-3-1/1

**9:30 AM**

- 17 Collies (Smooth).....6-5-1vd-4/1
- 16 Collies (Rough).....7-5-2/2

**10:45 AM**

- 1 Briards.....0-0-1/0
- 3 Old English Sheepdogs.....0-1-2/0
- 1 Swedish Vallhunds.....0-1-0/0
- 6 Cardigan Welsh Corgis.....1-1-3/1

**11:15 AM**

- 41 Shetland Sheepdogs.....17-19-3/2

**RING 11 - MR. RICK L GARVIN=18**

**8:30 AM**

- 3 Utility B.....[1402, 1406, 1409]

**9:00 AM**

- 5 Open A.....1302, 1304, 1306, 1308, 1311

**9:40 AM**

- 2 Graduate Novice.....1405, 1802

**10:00 AM**

- 7 Obed Novice B.....1201, 1204-1205, 1207, 1210-1211, 1213

**10:50 AM**

- 1 Preferred Novice.....P1901

**RING 11 - MRS. ALICE A PETERSON=23**

**11:00 AM**

- 1 Versatility.....1881

**11:10 AM**

- 4 Utility A.....1501-1504

**11:50 AM**

- 6 Graduate Open.....1841-1844, [P1944], 1309

**AFTERNOON**

- 6 [5] Open B, [1] Preferred Open.....1401-1402, P1944, 1406, 1409, 1411
- 5 Beginner Novice B.....1206, 1742-1745
- 1 Beginner Novice A.....1705

**RING 12 - BARBARA WEDEKIND SELTON=80**

**8:30 AM**

- 4 Rally Choice.....[2507, 2802-2803], 2901

**8:55 AM**

- 17 Rally Master.....[2501, 2507-2508], 2802-2804, [2514-2515, 2517], 2521, [2525-2526], 2805-2808, 2810

**10:00 AM**

- 16 Rally Excellent B.....[2501-2503], 2505, [2507-2508], 2701, [2514-2515, 2517, 2525-2527], 2702, 2704-2705

- 2 Rally Excellent A.....2601-2602

**11:20 AM**

- 14 Rally Advanced B.....2501-2503, 2507-2508, 2512, 2514-2517, 2524-2527

**AFTERNOON**

- 10 Rally Intermediate.....2305, 2307-2309, 2311-2313, 2315, 2318-2319
- 12 Rally Novice B.....2202, 2204, 2208-2211, 2215, 2217-2219, 2222-2223
- 5 Rally Novice A.....2101, 2103, 2107, 2109-2110

**INDEX OF BREEDS - FRIDAY**

This index has been prepared to enable exhibitors to (1) identify the Ring(s) in which their Breed(s) is (are) to be judged and (2) have an approximation of the number of dogs entered. The entry figures are not to be taken as a representation on the part of the Superintendent that all dogs entered will be present on the Show day. If there is a discrepancy between this Index and the main schedule, the main schedule governs.

#	FRIDAY BREEDS	R	TIME
1	AFFENPINSCHERS	2	10:30AM
7	AKITAS	3	9:30AM
2	ALASKAN MALAMUTES	2	9:30AM
2	AMERICAN ESKIMO DOGS	7	12:00PM
1	AMERICAN FOXHOUNDS	4	10:45AM
2	AMERICAN HAIRLESS TERRIERS	6	12:00PM
4	AUSTRALIAN CATTLE DOGS	7	9:45AM
8	AUSTRALIAN SHEPHERDS	7	12:00PM
1	BASSET FAUVE DE BRETAGNES	4	8:30AM
9	BASSET HOUNDS	4	8:30AM
13	BEAGLES (13 IN. AND UNDER)	4	8:30AM
13	BEAGLES (OVER 13 IN.)	4	9:30AM
1	BEARDED COLLIES	1	9:30AM
1	BEAUCERONS	1	9:30AM
6	BEDLINGTON TERRIERS	6	12:00PM
1	BELGIAN MALINOIS	1	9:30AM
5	BELGIAN TERVUREN	8	8:30AM
1	BERGER PICARDS	8	8:30AM
5	BERNESE MOUNTAIN DOGS	1	9:30AM
4	BIEWER TERRIERS	2	10:30AM
4	BLACK RUSSIAN TERRIERS	2	9:30AM
1	BLACK AND TAN COONHOUNDS	4	10:45AM
9	BORDER COLLIES	8	8:30AM
10	BORDER TERRIERS	6	12:00PM
1	BORZOIS	4	10:45AM
10	BOSTON TERRIERS	7	9:45AM
4	BOUVIERS DES FLANDRES	7	12:00PM
18	BOXERS	1	8:30AM
1	BRACCHI ITALIANI	4	10:45AM
1	BRIARDS	8	10:45AM
1	BRITTANYS	6	9:30AM
10	BRUSSELS GRIFFONS	2	10:30AM
3	BULL TERRIERS (COLORED)	6	11:00AM
4	BULLDOGS	7	9:45AM
6	BULLMASTIFFS	2	9:30AM
6	CANE CORSO	2	8:30AM
6	CARDIGAN WELSH CORGIS	8	10:45AM
17	CAVALIER KING CHARLES SPANIELS	5	10:45AM
13	CHIHUAHUAS (LONG COAT)	5	9:45AM
7	CHIHUAHUAS (SMOOTH COAT)	5	8:30AM
10	CHINESE CRESTED	5	9:45AM
2	CHINESE SHAR-PEI	7	9:45AM
2	CHOW CHOWS	7	9:45AM
3	CIRNECHI DELL'ETNA	4	8:30AM
16	COLLIES (ROUGH)	8	9:30AM
17	COLLIES (SMOOTH)	8	9:30AM
9	DACHSHUNDS (LONGHAIRD)	4	9:30AM
2	DACHSHUNDS (SMOOTH)	4	9:30AM
5	DACHSHUNDS (WIREHAIRD)	4	9:30AM
4	DALMATIANS	7	12:00PM
17	DOBERMAN PINSCHERS	2	8:30AM
2	FOX TERRIERS (SMOOTH)	6	12:00PM
1	FOX TERRIERS (WIRE)	6	12:00PM
22	FRENCH BULLDOGS	7	11:00AM
1	GERMAN PINSCHERS	2	8:30AM
1	GERMAN SHEPHERD DOGS	8	8:30AM
13	GREAT DANES	2	9:30AM
4	GREAT PYRENEES	3	9:30AM
1	GREATER SWISS MOUNTAIN DOGS	2	8:30AM
1	GREYHOUNDS	4	10:45AM
5	HARRIERS	4	10:45AM
1	HAVANESE	5	10:45AM
6	ICELANDIC SHEEPDOGS	8	8:30AM
1	IRISH TERRIERS	6	11:00AM
8	KEESHONDEN	7	9:45AM

#	FRIDAY BREEDS	R	TIME
11	LEONBERGERS	1	9:30AM
1	MANCHESTER TERRIERS (STANDARD)	6	12:00PM
8	MANCHESTER TERRIERS (TOY)	5	8:30AM
2	MASTIFFS	2	8:30AM
22	MINIATURE AMERICAN SHEPHERDS	3	8:30AM
1	MINIATURE SCHNAUZERS	6	12:00PM
1	MUDIK	8	8:30AM
9	NEWFOUNDLANDS	2	10:30AM
3	NORWEGIAN BUHUNDS	8	8:30AM
3	NORWICH TERRIERS	6	12:00PM
3	OLD ENGLISH SHEEPDOGS	8	10:45AM
1	OTTERHOUNDS	4	10:45AM
6	PAPILLONS	7	8:30AM
2	PEKINGESE	5	10:45AM
3	PEMBROKE WELSH CORGIS	7	8:30AM
1	PETITS BASSETS GRIFFONS VENDEENS	4	8:30AM
2	PHARAOH HOUNDS	4	10:45AM
4	POINTERS	4	10:45AM
2	POINTERS (GERMAN WIREHAIRD)	6	9:30AM
10	POMERANIANS	6	11:00AM
11	POODLES (STANDARD)	7	12:00PM
1	POODLES (TOY)	5	10:45AM
13	PUGS	5	8:30AM
4	RAT TERRIERS	6	12:00PM
2	REDBONE COONHOUNDS	4	10:45AM
4	RETRIEVERS (CHESAPEAKE BAY)	6	9:30AM
8	RETRIEVERS (FLAT-COATED)	6	9:30AM
39	RETRIEVERS (GOLDEN)	3	10:45AM
16	RETRIEVERS (LABRADOR)	6	8:30AM
6	RHODESIAN RIDGEBACKS	6	11:00AM
9	ROTTWEILERS	1	8:30AM
2	RUSSELL TERRIERS	6	12:00PM
7	RUSSIAN TSVETNAYA BOLONKAS	5	10:45AM
11	SAMOYEDS	4	10:45AM
4	SCHIPPERKES	7	12:00PM
6	SCOTTISH TERRIERS	6	12:00PM
1	SETTERS (ENGLISH)	6	9:30AM
1	SETTERS (IRISH)	6	9:30AM
41	SHETLAND SHEEPDOGS	8	11:15AM
3	SHIBA INU	7	11:00AM
4	SHIH TZU	5	10:45AM
13	SIBERIAN HUSKIES	1	9:30AM
2	SILKY TERRIERS	5	9:45AM
1	SKYE TERRIERS	6	12:00PM
3	SOFT COATED WHEATEN TERRIERS	1	11:00AM
1	SPANIELS (AMERICAN WATER)	6	9:30AM
5	SPANIELS (COCKER) ASCOB	6	9:30AM
6	SPANIELS (COCKER) BLACK	6	9:30AM
4	SPANIELS (ENGLISH COCKER)	6	9:30AM
1	SPANIELS (ENGLISH SPRINGER)	6	9:30AM
3	SPANIELS (FIELD)	6	9:30AM
3	SPANIELS (SUSSEX)	3	8:30AM
1	SPANIELS (WELSH SPRINGER)	3	8:30AM
1	SPANISH WATER DOGS	8	8:30AM
1	SWEDISH VALLHUNDS	8	10:45AM
7	TIBETAN SPANIELS	7	12:00PM
16	VIZSLAS	3	9:30AM
11	WEIMARANERS	6	8:30AM
2	WEST HIGHLAND WHITE TERRIERS	6	12:00PM
8	WHIPPETS	6	11:00AM
2	WIREHAIRD POINTING GRIFFONS	3	9:30AM
2	XOLOITZCUINTLI	7	12:00PM

# MEMORIAL DAY CLUSTER - SATURDAY, MAY 23, 2026

There are 941 dogs entered in this show with a total entry of 1019

**ENTRIES: 833 Conformation, 20 Jr. Showmanship, 38 Beginner Puppy, 39 Obedience, 89 Rally**

For your convenience, the following division of sexes has been carefully tabulated; however, neither the Club nor the Superintendent assumes responsibility for absolute accuracy. The number before each Breed (Variety) indicates the number of dogs entered in that Breed (Variety). The numbers following each Breed (Variety) indicate the number of Regular Class Dogs, Regular Class Bitches, Non-Regular Class Dogs or Bitches, and Best of Breed (Variety) (Dogs/Bitches).

## SATURDAY BEST IN SHOW AND VARIETY GROUPS

REGULAR GROUPS will begin no earlier than 1:00PM in Rings 1 & 2. Group Order will be announced at 12:30PM.

Terrier..... Ms. Christine Erickson Sporting..... Mrs. Paula Nykiel Working..... Mr. Kenneth A Buxton Toy..... Mrs. Linn Klingel Brown Non-Sporting..... Mr. Rick Gschwender Hound..... Mrs. Linn Klingel Brown Herding..... Mr. Rick Gschwender Best In Show..... Ms. Bridget Brown

## SATURDAY NOHS GROUPS

NOHS groups will follow their respective regular groups in Rings 3 & 4. If there is a conflict of group, breed or judge, the NOHS will wait.

NOHS Terrier..... Mr. Kenneth A Buxton NOHS Sporting..... Ms. Nancy S Amburgey NOHS Working..... Ms. Bridget Brown NOHS Toy..... Mrs. Jean Pero NOHS Non-Sporting..... Mrs. Donna J Buxton NOHS Hound..... Mrs. Paula Nykiel NOHS Herding..... Mrs. Jean Pero NOHS Best In Show..... Ms. Robin A. Hug

### RING 1 - MS. CHRISTINE ERICKSON=96

#### 8:30 AM

- 9 Basset Hounds.....1-5-3/0
- 1 American Foxhounds.....0-0-1/0
- 4 Harriers.....0-0-2/1-1br
- 13 Pugs.....2-6-3/2

#### 9:30 AM

- 6 Chihuahuas (Smooth Coat).....0-2-4/0
- 12 Chihuahuas (Long Coat).....2-4-1vd-2/3
- 8 Manchester Terriers (Toy).....0-5-1/2

#### 10:30 AM

- 1 Japanese Chin.....0-0-1/0
- 1 Poodles (Toy).....0-1-0/0
- 10 Papillons.....4-6-0/0
- 2 Silky Terriers.....0-0-0/1
- 2 Yorkshire Terriers.....1-1-0/0
- 2 Pekingese.....0-1-1/0

#### 11:15 AM

- 12 Beagles (13 in. and under).....2-6-1/3
- 13 Beagles (over 13 in.).....5-1-4/3

### RING 2 - MRS. DONNA J BUXTON=104

#### 8:30 AM

- 3 Xoloitzcuintli.....1-1-1/0
- 22 French Bulldogs.....4-11-4/3

#### 9:30 AM

- 4 Schipperkes.....1-1-1/1
- 9 Tibetan Spaniels.....1-4-2/2
- 19 Cavalier King Chas Span.....3-8-1vd-5/1-1br

#### 10:45 AM

- 6 Icelandic Sheepdogs.....1-3-2/0
- 8 Keeshonden.....1-1-3/3
- 1 German Shepherd Dogs.....0-1-0/0

#### 11:30 AM

- 16 Collies (Smooth).....6-4-1vd-4/1
- 16 Collies (Rough).....7-5-2/2

### RING 3 - MRS. PAULA NYKIEL=101

#### 8:30 AM

- 1 Greater Swiss Mountain Dogs.....0-0-1/0
- 10 Rottweilers.....2-3-1/4
- 13 Great Danes.....6-3-2/2

#### 9:30 AM

- 4 Black Russian Terriers.....0-2-2/0
- 12 Siberian Huskies.....2-3-3/3-1br
- 21 Doberman Pinschers.....4-11-4/2

#### 11:00 AM

- 40 Retrievers (Golden).....10-18-6/6

### RING 4 - MRS. JEAN PERO=105

#### 8:30 AM

- 20 Jr Showmanship.....2nj-1ni-1ns-3oj-9oi-4os

#### 9:30 AM

- 2 Havanese.....1-0-1/0
- 24 Miniature American Shepherds.....6-13-3/2

#### 10:30 AM

- 7 Russian Tsvetnaya Bolonkas.....5-2-0/0
- 8 Cardigan Welsh Corgis.....1-2-4/1
- 10 Pomeranians.....2-6-1/1

#### 11:30 AM

- 4 Shih Tzu.....0-1-1/2
- 14 Chinese Crested.....2-7-2/3
- 8 Australian Shepherds.....2-4-2/0
- 4 Bouviers des Flandres.....0-1-2/1
- 4 Australian Cattle Dogs.....0-0-3/1

### RING 5 - MS. BRIDGET BROWN=38

#### 8:30 AM

- 3 German Pinschers.....1-0-1/0-1br
- 7 Bullmastiffs.....1-2-3/1
- 6 Cane Corso.....1-4-0/1
- 4 Mastiffs.....0-2-0/2
- 6 Akitas.....1-2-2/1

#### 9:30 AM

- 2 Alaskan Malamutes.....0-0-1/1
- 10 Newfoundlands.....4-5-0/1

### RING 5 - DEBRA LONG GSCHWENDER=94

#### 10:00 AM

- 1 Spanish Water Dogs.....0-0-1/0
- 3 Norwegian Buhunds.....1-0-0/2
- 8 Mudik.....1-4-1vb-2/0
- 1 Swedish Vallhunds.....0-1-0/0
- 4 Pembroke Welsh Corgis.....1-2-1/0

#### 10:45 AM

- 41 Shetland Sheepdogs.....16-19-3/2-1br

#### 12:20 PM

- 1 Beaucerons.....0-0-0/1
- 1 Belgian Malinois.....0-0-0/1
- 3 Bearded Collies.....0-1-1/1
- 1 Belgian Sheepdogs.....0-0-0/1
- 1 Briards.....0-0-1/0
- 2 Berger Picards.....0-1-0/1
- 7 Old English Sheepdogs.....1-2-2/2
- 9 Belgian Tervuren.....0-3-1/5
- 11 Border Collies.....2-6-2/1

### RING 6 - MR. RICK GSCHWENDER=86

#### 8:30 AM

- 13 Vizslas.....3-7-1vb-2/0
- 12 Weimaraners.....4-6-1/1

#### 9:30 AM

- 2 Wirehaired Pointing Griffons.....0-2-0/0
- 6 Dalmatians.....0-1-1vd-3/1
- 2 Chinese Shar-Pei.....0-1-1/0
- 3 Chow Chows.....0-2-1/0
- 1 Spaniels (Welsh Springer).....0-0-1/0
- 1 Spaniels (American Water).....0-0-1/0
- 1 Spaniels (Clumber).....1-0-0/0
- 5 Spaniels (Sussex).....2-1-1/1
- 4 Spaniels (English Springer).....0-2-1/1

#### 10:30 AM

- 3 Spaniels (Field).....0-1-1vb-0/1
- 2 American Eskimo Dogs.....1-0-1/0
- 5 Spaniels (English Cocker).....2-1-1/1
- 1 Poodles (Miniature).....0-0-0/1
- 3 Shiba Inu.....0-0-2/1
- 5 Spaniels (Cocker) ASCOB.....0-2-2/1
- 6 Spaniels (Cocker) Black.....1-4-0/1
- 11 Poodles (Standard).....5-5-1/0

### RING 6 - MS. CHERI HOLLENBACK=38

#### 12:00 PM

- 38 Beginner Puppy.....2Sp, 4Hn, 5Wk, 5Tr, 11Ty, 4Ns, 7Hr

### RING 7 - MS. NANCY S AMBURGEY=41

#### 8:30 AM

- 4 Bernese Mountain Dogs.....1-3-0/0
- 21 Boxers.....3-10-1vb-3/3-1br

#### 9:30 AM

- 4 Great Pyrenees.....1-0-2/1
- 12 Leonbergers.....3-2-4/3

### RING 7 - MRS. LINN KLINGEL BROWN=66

#### 10:15 AM

- 4 Bull Terriers (Colored).....0-1-1/2
- 1 Basset Fauve de Bretagnes.....1-0-0/0
- 1 Miniature Bull Terriers.....0-0-1/0
- 1 Irish Terriers.....0-0-0/1
- 3 Soft Coated Wheaten Terriers.....0-2-1/0
- 1 Manchester Terriers (Standard).....0-0-1/0
- 2 Fox Terriers (Smooth).....0-0-2/0
- 1 Fox Terriers (Wire).....0-0-1/0
- 2 American Hairless Terriers.....0-0-1/1
- 2 Russell Terriers.....1-0-0/1
- 5 Rat Terriers.....1-1-3/0
- 3 Skye Terriers.....1-1-1/0

#### 11:15 AM

- 1 Miniature Schnauzers.....0-1-0/0
- 3 Norwich Terriers.....1-1-1/0
- 6 Scottish Terriers.....2-1-1/1
- 6 Bedlington Terriers.....1-0-1/3-1br
- 10 Border Terriers.....3-4-1/2
- 2 West Highland White Terriers.....1-1-0/0
- 1 Affenpinschers.....0-0-1/0
- 1 Biewer Terriers.....1-0-0/0
- 10 Brussels Griffons.....2-5-1/2

### RING 8 - MR. KENNETH A BUXTON=57

#### 8:30 AM

- 1 Retrievers (NSDT).....0-0-0/1
- 4 Bulldogs.....0-1-2/1
- 11 Boston Terriers.....1-4-2/3-1br
- 1 Bracchi Italiani.....0-0-0/1
- 1 Pointers (German Wirehaired).....0-1-0/0
- 8 Retrievers (Flat-Coated).....0-3-3/2

**9:30 AM**

- 1 Brittany.....0-0-1/0
- 4 Pointers.....2-0-1vd-0/1
- 5 Retrievers (Chesapeake Bay).....2-1-1/1
- 1 Setters (English).....0-0-1/0
- 1 Setters (Irish).....0-0-0/1
- 19 Retrievers (Labrador).....3-15-1/0

**RING 8 - MS. ROBIN A. HUG=65****10:45 AM**

- 1 Petits Bassets Griffons Vendeens.0-1-0/0
- 3 Dachshunds (Smooth) .....0-1-1/1
- 8 Dachshunds (Wirehaired).....5-2-0/1
- 14 Dachshunds (Longhaired).....5-4-4/1

**11:45 AM**

- 3 Cirnechi dell'Etna .....0-0-2/1
- 7 Whippets.....0-1-1vb-3/2
- 13 Samoyeds.....3-5-2/3
- 2 Pharaoh Hounds.....0-0-2/0
- 2 Redbone Coonhounds.....0-0-0/2
- 1 Afghan Hounds.....1-0-0/0
- 1 Black and Tan Coonhounds.....0-0-1/0
- 2 Borzois.....0-1-1/0
- 1 Greyhounds .....1-0-0/0
- 1 Otterhounds.....0-0-0/1
- 6 Rhodesian Ridgebacks.....2-2-2/0

**RING 11 - MRS. ALICE A PETERSON=18****8:30 AM**

- 6 Utility B....[1402, 1407-1408, 1410], 1601, [1412]

**9:15 AM**

- 4 Open A.....1305, 1303, 1306, 1308

**9:50 AM**

- 3 Graduate Novice.....1801, 1201, 1802

**10:15 AM**

- 4 Obed Novice B.....1204-1205, 1207, 1212

**10:45 AM**

- 1 Preferred Novice.....P1902

**RING 11 - MRS. BARBARA WEDEKIND SELTON=21****11:00 AM**

- 1 Versatility.....1882

**11:10 AM**

- 4 Utility A.....1502-1505

**11:50 AM**

- 4 Graduate Open.....1842-1844, 1309

**AFTERNOON**

- 9 [8] Open B, [1] Preferred Open.....P1941, 1401-1402, 1405, 1407-1408, 1410-1412
- 2 Beginner Novice B.....1741-1742
- 1 Beginner Novice A.....1705

**RING 12 - MR. RICK L GARVIN=89****8:30 AM**

- 2 Rally Choice.....[2802-2803]

**8:50 AM**

- 19 Rally Master.....[2501], 2801, [2508], 2802-2804, [2514-2515, 2518-2519, 2521, 2523, 2525, 2529], 2805-2807, 2810-2811

**11:10 AM**

- 20 Rally Excellent B.....[2501-2503], 2505, [2508, 2511], 2701, [2514-2515, 2518-2519, 2521, 2523, 2525, 2527, 2529], 2702-2705

**AFTERNOON**

- 2 Rally Excellent A.....2601-2602
- 16 Rally Advanced B.....2501-2503, 2508-2509, 2511, 2514-2516, 2518-2519, 2521, 2523, 2525, 2527, 2529
- 2 Rally Advanced A.....[2314-2315]
- 10 Rally Intermediate.....2305-2307, 2309, 2312-2314, 2317-2319
- 14 Rally Novice B.....2204, 2206, 2208-2212, 2214-2215, 2217-2218, 2220, 2222-2223
- 4 Rally Novice A.....2101-2102, 2106-2107

**INDEX OF BREEDS - SATURDAY**

This index has been prepared to enable exhibitors to (1) identify the Ring(s) in which their Breed(s) is (are) to be judged and (2) have an approximation of the number of dogs entered. The entry figures are not to be taken as a representation on the part of the Superintendent that all dogs entered will be present on the Show day. If there is a discrepancy between this Index and the main schedule, the main schedule governs.

#	SATURDAY BREEDS	R	TIME
1	AFFENPINSCHERS	7	11:15AM
1	AFGHAN HOUNDS	8	11:45AM
6	AKITAS	5	8:30AM
2	ALASKAN MALAMUTES	5	9:30AM
2	AMERICAN ESKIMO DOGS	6	10:30AM
1	AMERICAN FOXHOUNDS	1	8:30AM
2	AMERICAN HAIRLESS TERRIERS	7	10:15AM
4	AUSTRALIAN CATTLE DOGS	4	11:30AM
8	AUSTRALIAN SHEPHERDS	4	11:30AM
1	BASSET FAUVE DE BRETAGNES	7	10:15AM
9	BASSET HOUNDS	1	8:30AM
12	BEAGLES (13 IN. AND UNDER)	1	11:15AM
13	BEAGLES (OVER 13 IN.)	1	11:15AM
3	BEARDED COLLIES	5	12:20PM
1	BEAUCERONS	5	12:20PM
7	BEDLINGTON TERRIERS	7	11:15AM
1	BELGIAN MALINOIS	5	12:20PM
1	BELGIAN SHEEPDOGS	5	12:20PM
9	BELGIAN TREVUREN	5	12:20PM
2	BERGER PICARDS	5	12:20PM
4	BERNESE MOUNTAIN DOGS	7	8:30AM
1	BIEWER TERRIERS	7	11:15AM
4	BLACK RUSSIAN TERRIERS	3	9:30AM
1	BLACK AND TAN COONHOUNDS	8	11:45AM
11	BORDER COLLIES	5	12:20PM
10	BORDER TERRIERS	7	11:15AM
2	BORZOIS	8	11:45AM
12	BOSTON TERRIERS	8	8:30AM
4	BOUVIERS DES FLANDRES	4	11:30AM
22	BOXERS	7	8:30AM
1	BRACCHI ITALIANI	8	8:30AM
1	BRIARDS	5	12:20PM
1	BRITTANYS	8	9:30AM
10	BRUSSELS GRIFFONS	7	11:15AM
4	BULL TERRIERS (COLORED)	7	10:15AM
4	BULLDOGS	8	8:30AM
7	BULLMASTIFFS	5	8:30AM
6	CANE CORSO	5	8:30AM
8	CARDIGAN WELSH CORGIS	4	10:30AM
20	CAVALIER KING CHARLES SPANIELS	2	9:30AM
12	CHIHUAHUAS (LONG COAT)	1	9:30AM
6	CHIHUAHUAS (SMOOTH COAT)	1	9:30AM
14	CHINESE CRESTED	4	11:30AM
2	CHINESE SHAR-PEI	6	9:30AM
3	CHOW CHOWS	6	9:30AM
3	CIRNECHI DELL'ETNA	8	11:45AM
16	COLLIES (ROUGH)	2	11:30AM
16	COLLIES (SMOOTH)	2	11:30AM
14	DACHSHUNDS (LONGHAIRD)	8	10:45AM
3	DACHSHUNDS (SMOOTH)	8	10:45AM
8	DACHSHUNDS (WIREHAIRD)	8	10:45AM
6	DALMATIANS	6	9:30AM
21	DOBERMAN PINSCHERS	3	9:30AM
2	FOX TERRIERS (SMOOTH)	7	10:15AM
1	FOX TERRIERS (WIRE)	7	10:15AM
22	FRENCH BULLDOGS	2	8:30AM
4	GERMAN PINSCHERS	5	8:30AM
1	GERMAN SHEPHERD DOGS	2	10:45AM
13	GREAT DANES	3	8:30AM
4	GREAT PYRENEES	7	9:30AM
1	GREATER SWISS MOUNTAIN DOGS	3	8:30AM
1	GREYHOUNDS	8	11:45AM
5	HARRIERS	1	8:30AM
2	HAVANESE	4	9:30AM
6	ICELANDIC SHEEPDOGS	2	10:45AM
1	IRISH TERRIERS	7	10:15AM
1	JAPANESE CHIN	1	10:30AM
8	KEESHONDEN	2	10:45AM

#	SATURDAY BREEDS	R	TIME
12	LEONBERGERS	7	9:30AM
1	MANCHESTER TERRIERS (STANDARD)	7	10:15AM
8	MANCHESTER TERRIERS (TOY)	1	9:30AM
4	MASTIFFS	5	8:30AM
24	MINIATURE AMERICAN SHEPHERDS	4	9:30AM
1	MINIATURE BULL TERRIERS	7	10:15AM
1	MINIATURE SCHNAUZERS	7	11:15AM
8	MUDI	5	10:00AM
10	NEWFOUNDLANDS	5	9:30AM
3	NORWEGIAN BUHUNDS	5	10:00AM
3	NORWICH TERRIERS	7	11:15AM
7	OLD ENGLISH SHEEPDOGS	5	12:20PM
1	OTTERHOUNDS	8	11:45AM
10	PAPILLONS	1	10:30AM
2	PEKINGESE	1	10:30AM
4	PEMBROKE WELSH CORGIS	5	10:00AM
1	PETITS BASSETS GRIFFONS VENDEENS	8	10:45AM
2	PHARAOH HOUNDS	8	11:45AM
4	POINTERS	8	9:30AM
1	POINTERS (GERMAN WIREHAIRD)	8	8:30AM
10	POMERANIANS	4	10:30AM
1	POODLES (MINIATURE)	6	10:30AM
11	POODLES (STANDARD)	6	10:30AM
1	POODLES (TOY)	1	10:30AM
13	PUGS	1	8:30AM
5	RAT TERRIERS	7	10:15AM
2	REDBONE COONHOUNDS	8	11:45AM
5	RETRIEVERS (CHESAPEAKE BAY)	8	9:30AM
8	RETRIEVERS (FLAT-COATED)	8	8:30AM
40	RETRIEVERS (GOLDEN)	3	11:00AM
19	RETRIEVERS (LABRADOR)	8	9:30AM
1	RETRIEVERS (NSDT)	8	8:30AM
6	RHODESIAN RIDGEBACKS	8	11:45AM
10	ROTTWEILERS	3	8:30AM
2	RUSSELL TERRIERS	7	10:15AM
7	RUSSIAN TSVETNAYA BOLONKAS	4	10:30AM
13	SAMOYEDS	8	11:45AM
4	SCHIPPERKES	2	9:30AM
6	SCOTTISH TERRIERS	7	11:15AM
1	SETTERS (ENGLISH)	8	9:30AM
1	SETTERS (IRISH)	8	9:30AM
42	SHETLAND SHEEPDOGS	5	10:45AM
3	SHIBA INU	6	10:30AM
4	SHIH TZU	4	11:30AM
13	SIBERIAN HUSKIES	3	9:30AM
2	SILKY TERRIERS	1	10:30AM
3	SKYE TERRIERS	7	10:15AM
3	SOFT COATED WHEATEN TERRIERS	7	10:15AM
1	SPANIELS (AMERICAN WATER)	6	9:30AM
1	SPANIELS (CLUMBER)	6	9:30AM
5	SPANIELS (COCKER) ASCOB	6	10:30AM
6	SPANIELS (COCKER) BLACK	6	10:30AM
5	SPANIELS (ENGLISH COCKER)	6	10:30AM
4	SPANIELS (ENGLISH SPRINGER)	6	9:30AM
3	SPANIELS (FIELD)	6	10:30AM
5	SPANIELS (SUSSEX)	6	9:30AM
1	SPANIELS (WELSH SPRINGER)	6	9:30AM
1	SPANISH WATER DOGS	5	10:00AM
1	SWEDISH VALLHUNDS	5	10:00AM
9	TIBETAN SPANIELS	2	9:30AM
13	VIZSLAS	6	8:30AM
12	WEIMARANERS	6	8:30AM
2	WEST HIGHLAND WHITE TERRIERS	7	11:15AM
7	WHIPPETS	8	11:45AM
2	WIREHAIRD POINTING GRIFFONS	6	9:30AM
3	XOLOITZCUINTLI	2	8:30AM
2	YORKSHIRE TERRIERS	1	10:30AM

# MEMORIAL DAY CLUSTER - SUNDAY, MAY 24, 2026

There are 908 dogs entered in this show with a total entry of 981

**ENTRIES: 812 Conformation, 20 Jr. Showmanship, 33 Beginner Puppy, 32 Obedience, 84 Rally**

For your convenience, the following division of sexes has been carefully tabulated; however, neither the Club nor the Superintendent assumes responsibility for absolute accuracy. The number before each Breed (Variety) indicates the number of dogs entered in that Breed (Variety). The numbers following each Breed (Variety) indicate the number of Regular Class Dogs, Regular Class Bitches, Non-Regular Class Dogs or Bitches, and Best of Breed (Variety) (Dogs/Bitches).

## SUNDAY BEST IN SHOW AND VARIETY GROUPS

REGULAR GROUPS will begin no earlier than 1:00PM in Rings 1 & 2. Group Order will be announced at 12:30PM.

Terrier.....Mrs. Chris A Levy  
Sporting.....Mr. Sidney L Marx  
Toy.....Mrs. Donna J Buxton  
Hound.....Jan K Schreiber  
Non-Sporting.....Mrs. Donna J Buxton  
Working.....Ms. Annella Cooper  
Herding.....Mrs. Debra Long Gschwender  
Best In Show.....Ms. Nancy S Amburgey

## SUNDAY NOHS GROUPS

NOHS groups will follow their respective regular groups in Rings 3 & 4. *If there is a conflict of group, breed or judge, the NOHS will wait.*

NOHS Terrier.....Mr. Rick Gschwender  
NOHS Sporting.....Jan K Schreiber  
NOHS Toy.....Mrs. Debra Long Gschwender  
NOHS Hound.....Ms. Annella Cooper  
NOHS Non-Sporting Ms. Nancy S Amburgey  
NOHS Working.....Mrs. Debra Long Gschwender  
NOHS Herding.....Mr. Sidney L Marx  
NOHS Best In Show.....Mrs. Chris A Levy

## RING 1 - MS. ANNELLA COOPER=92

### 8:30 AM

- 1 Bracchi Italiani.....0-0-0/1
- 1 Pointers (German Wirehaired).....0-1-0/0
- 4 Pointers.....2-0-1vd-0/1
- 5 Retrievers (Chesapeake Bay).....2-1-1/1
- 9 Retrievers (Flat-Coated).....0-3-3/3
- 1 Setters (English).....0-0-1/0
- 1 Setters (Irish).....0-0-0/1

### 9:30 AM

- 38 Retrievers (Golden).....11-15-6/6

### 11:00 AM

- 1 Retrievers (NSDT).....0-0-0/1
- 1 Spaniels (Welsh Springer).....0-0-1/0
- 1 Spaniels (American Water).....0-0-1/0
- 3 Spaniels (Field).....0-1-1vb-0/1
- 5 Spaniels (Sussex).....2-1-1/1
- 4 Spaniels (English Springer).....0-2-1/1
- 5 Spaniels (English Cocker).....2-1-1/1
- 6 Spaniels (Cocker) ASCOB.....1-2-2/1
- 6 Spaniels (Cocker) Black.....1-4-0/1

## RING 2 - DEBRA LONG GSCHWENDER=77

### 8:30 AM

- 1 Greater Swiss Mountain Dogs.....0-0-1/0
- 4 Black Russian Terriers.....0-2-2/0
- 20 Retrievers (Labrador).....3-16-1/0

### 9:30 AM

- 15 Boxers.....3-7-3/2
- 11 Leonbergers.....3-2-4/2

### 10:30 AM

- 4 Great Pyrenees.....1-0-2/1
- 5 Bernese Mountain Dogs.....2-3-0/0
- 9 Siberian Huskies.....1-3-2/3
- 1 Irish Terriers.....0-0-0/1
- 2 Fox Terriers (Smooth).....0-0-2/0
- 1 Fox Terriers (Wire).....0-0-1/0
- 1 Miniature Schnauzers.....0-1-0/0
- 3 Norwich Terriers.....1-1-1/0

## RING 2 - MRS. JEAN PERO=27

### 11:30 AM

- 10 Rottweilers.....2-3-1/4
- 11 Chihuahuas (Long Coat).....1-4-1vd-2/3
- 6 Chihuahuas (Smooth Coat).....0-2-4/0

## RING 3 - JAN K SCHREIBER=110

### 8:30 AM

- 1 Petits Bassets Griffons Vendeens.....0-1-0/0
- 12 Beagles (13 in. and under).....2-6-1/3
- 13 Beagles (over 13 in.).....5-1-4/3

### 9:30 AM

- 2 Dachshunds (Smooth).....0-0-1/1
- 8 Dachshunds (Wirehaired).....4-3-0/1
- 12 Dachshunds (Longhaired).....3-4-3/2
- 1 Spaniels (Clumber).....1-0-0/0
- 3 Cirneci dell'Etna.....0-0-2/1

### 10:30 AM

- 1 Basset Fauve de Bretagnes.....1-0-0/0
- 6 Basset Hounds.....1-3-2/0
- 8 Whippets.....1-1-1vb-3/2
- 2 Pharaoh Hounds.....0-0-2/0
- 2 Redbone Coonhounds.....0-0-0/2
- 6 Rhodesian Ridgebacks.....2-2-2/0

### 11:30 AM

- 1 Black and Tan Coonhounds.....0-0-1/0
- 2 Borzois.....0-1-1/0
- 1 American Foxhounds.....0-0-1/0
- 1 Greyhounds.....1-0-0/0
- 4 Harriers.....0-0-2/1-1br
- 1 Otterhounds.....0-0-0/1
- 1 Afghan Hounds.....1-0-0/0
- 1 Pointers (German Shorthaired).....0-0-1/0
- 2 Wirehaired Pointing Griffons.....0-2-0/0
- 2 Brittans.....0-1-1/0
- 17 Vizslas.....3-8-1vb-4/1

## RING 4 - MR. RICK GSCHWENDER=114

### 8:30 AM

- 4 Bulldogs.....0-1-2/1
- 8 Keeshonden.....1-1-3/3
- 1 Manchester Terriers (Standard).....0-0-1/0
- 2 Xoloitzcuintli.....1-0-1/0
- 8 Boston Terriers.....1-3-2/2
- 9 Tibetan Spaniels.....1-4-2/2

### 9:45 AM

- 1 Affenpinschers.....0-0-1/0
- 24 French Bulldogs.....4-13-4/3

### 10:45 AM

- 8 Pomeranians.....2-5-1/0
- 18 Cavalier King Chas Span.....3-7-1vd-5/1-1br

### 11:45 AM

- 4 Biewer Terriers.....1-1-0/2
- 4 Schipperkes.....1-1-1/1
- 10 Brussels Griffons.....2-5-1/2
- 13 Samoyeds.....3-5-2/3

## RING 5 - MR. KENNETH A BUXTON=146

### 8:30 AM

- 4 Bullmastiffs.....0-1-2/1
- 21 Doberman Pinschers.....4-11-4/2

### 9:30 AM

- 1 German Shepherd Dogs.....0-1-0/0
- 4 Mastiffs.....0-2-0/2
- 6 Cane Corso.....1-4-0/1
- 2 Alaskan Malamutes.....0-0-1/1
- 13 Great Danes.....6-3-2/2

### 10:30 AM

- 11 Weimaraners.....3-6-1/1
- 15 Collies (Smooth).....6-3-4/2

### 11:30 AM

- 17 Collies (Rough).....8-5-2/2
- 10 Newfoundlands.....4-5-0/1

## LUNCH

### 1:15 PM

- 8 Akitas.....1-2-3/2
- 3 German Pinschers.....1-0-1/0-1br
- 6 Icelandic Sheepdogs.....1-3-2/0
- 25 Miniature American Shepherds.....7-13-3/2

## RING 6 - MR. SIDNEY L MARX=44

### 8:30 AM

- 4 Bull Terriers (Colored).....0-1-1/2
- 1 Miniature Bull Terriers.....0-0-1/0
- 3 Soft Coated Wheaten Terriers.....0-2-1/0
- 2 American Hairless Terriers.....0-0-1/1
- 5 Rat Terriers.....1-1-3/0
- 10 Border Terriers.....3-4-1/2

### 9:30 AM

- 3 Skye Terriers.....1-1-1/0
- 2 Russell Terriers.....1-0-0/1
- 2 West Highland White Terriers.....1-1-0/0
- 6 Bedlington Terriers.....1-0-2/3
- 6 Scottish Terriers.....2-1-1/1

## RING 6 - MS. NANCY S AMBURGEY=76

### 10:15 AM

- 9 Papillons.....4-5-0/0
- 8 Manchester Terriers (Toy).....0-5-1/2
- 2 Havanese.....1-0-1/0
- 1 Japanese Chin.....0-0-1/0
- 1 Pekingese.....0-0-1/0
- 2 Silky Terriers.....0-0-1/1
- 2 Yorkshire Terriers.....1-1-0/0

### 11:15 AM

- 2 American Eskimo Dogs.....1-0-1/0
- 4 Shih Tzu.....0-1-1/2
- 17 Russian Tsvetnaya Bolonkas.....5-2-0/0
- 13 Pugs.....2-6-3/2

### 12:15 PM

- 15 Chinese Crested.....3-8-1/3
- 2 Chinese Shar-Pei.....0-1-1/0
- 3 Chow Chows.....0-2-1/0
- 5 Dalmatians.....0-1-1vd-2/1

## RING 7 - MRS. DONNA J BUXTON=102

### 8:30 AM

- 3 Australian Cattle Dogs.....0-0-3/0
- 3 Norwegian Buhunds.....1-0-0/2
- 1 Spanish Water Dogs.....0-0-1/0
- 1 Beaucerons.....0-0-0/1
- 2 Berger Picards.....0-1-0/1
- 11 Border Collies.....2-6-2/1
- 7 Australian Shepherds.....2-3-2/0

### 9:45 AM

- 1 Briards.....0-0-1/0
- 1 Belgian Sheepdogs.....0-0-0/1
- 3 Bearded Collies.....0-1-1/1
- 4 Bouviers des Flandres.....0-1-2/1
- 8 Old English Sheepdogs.....2-2-2/2
- 10 Belgian Tervuren.....0-3-2/5

**10:45 AM**

- 1 Swedish Vallhunds.....0-1-0/0
- 4 Pembroke Welsh Corgis.....1-2-1/0
- 7 Cardigan Welsh Corgis.....0-2-4/1

**11:15 AM**

- 35 Shetland Sheepdogs .....15-16-2/2

**RING 8 - MRS. CHRIS A LEVY=77****9:30 AM**

- 20 Jr Showmanship .....2nj-1ni-1ns-3oj-9oi-4os

**10:30 AM**

- 8 Mudik .....1-4-1vb-2/0
- 3 Shiba Inu .....0-0-2/1
- 1 Poodles (Toy) .....0-1-0/0
- 1 Poodles (Miniature) .....0-0-0/1
- 11 Poodles (Standard) .....5-5-1/0

**11:30 AM**

- 33 Beginner Puppy .....3Sp, 2Hn, 5Wk, 4Tr, 9Ty, 3Ns, 7Hr

**RING 11 - MRS. BARBARA WEDEKIND SELTON=32****8:30 AM**

- 8 Utility B .....[1402-1403, 1406-1410], 1601

**9:45 AM**

- 2 Utility A .....1502-1503

**10:05 AM**

- 1 Graduate Open .....1843

**10:15 AM**

- 8 Open B .....1402-1403, 1405-1410

**11:15 AM**

- 4 Open A .....1305, 1303, 1307-1308

**11:45 AM**

- 2 Graduate Novice .....1201, 1802

**AFTERNOON**

- 3 Obed. Novice B .....1203-1204, 1206
- 1 Preferred Novice .....P1902
- 2 Beginner Novice B .....1741-1742
- 1 Beginner Novice A .....1705

**RING 12 - DEBORAH ADDICOAT=84****8:30 AM**

- 3 Rally Choice .....[2507, 2802], 2901

**8:50 AM**

- 21 Rally Master .....[2501], 2801, [2507], 2510, 2802, 2804, [2514-2515, 2517-2518, 2520-2521, 2523], 2525-2526, 2529], 2805-2807, 2810-2811

**10:15 AM**

- 17 Rally Excellent B ..... [2501-2502, 2505, 2507], 2701, [2514-2515, 2517-2518, 2520-2521, 2523, 2526-2527, 2529], 2702, 2705

- 2 Rally Excellent A .....2601-2602

**11:30 AM**

- 17 Rally Advanced B ..... 2501-2502, [2204], 2505-2507, 2514-2518, 2520-2521, 2523, 2526-2527, 2529

- 1 Rally Advanced A .....2401

**AFTERNOON**

- 9 Rally Intermediate ..... 2204, 2303, 2305-2306, 2309-2310, 2312-2313, 2320

- 10 Rally Novice B .....2203, 2206-2208, 2211-2212, 2214, 2216, 2218, 2223

- 4 Rally Novice A .....2101-2104

**INDEX OF BREEDS - SUNDAY**

This index has been prepared to enable exhibitors to (1) identify the Ring(s) in which their Breed(s) is (are) to be judged and (2) have an approximation of the number of dogs entered. The entry figures are not to be taken as a representation on the part of the Superintendent that all dogs entered will be present on the Show day. If there is a discrepancy between this Index and the main schedule, the main schedule governs.

#	SUNDAY BREEDS	R	TIME
1	AFFENPINSCHERS	4	9:45AM
1	AFGHAN HOUNDS	3	11:30AM
8	AKITAS	5	1:15PM
2	ALASKAN MALAMUTES	5	9:30AM
2	AMERICAN ESKIMO DOGS	6	11:15AM
1	AMERICAN FOXHOUNDS	3	11:30AM
2	AMERICAN HAIRLESS TERRIERS	6	8:30AM
3	AUSTRALIAN CATTLE DOGS	7	8:30AM
7	AUSTRALIAN SHEPHERDS	7	8:30AM
1	BASSET FAUVE DE BRETAGNES	3	10:30AM
6	BASSET HOUNDS	3	10:30AM
12	BEAGLES (13 IN. AND UNDER)	3	8:30AM
13	BEAGLES (OVER 13 IN.)	3	8:30AM
3	BEARDED COLLIES	7	9:45AM
1	BEACERONS	7	8:30AM
6	BEDLINGTON TERRIERS	6	9:30AM
1	BELGIAN SHEEPDOGS	7	9:45AM
10	BELGIAN TVUREN	7	9:45AM
2	BERGER PICARDS	7	8:30AM
5	BERNESE MOUNTAIN DOGS	2	10:30AM
4	BIEWER TERRIERS	4	11:45AM
4	BLACK RUSSIAN TERRIERS	2	8:30AM
1	BLACK AND TAN COONHOUNDS	3	11:30AM
11	BORDER COLLIES	7	8:30AM
10	BORDER TERRIERS	6	8:30AM
2	BORZOIS	3	11:30AM
8	BOSTON TERRIERS	4	8:30AM
4	BOUVIERS DES FLANDRES	7	9:45AM
15	BOXERS	2	9:30AM
1	BRACCHI ITALIANI	1	8:30AM
1	BRIARDS	7	9:45AM
2	BRITTANYS	3	11:30AM
10	BRUSSELS GRIFFONS	4	11:45AM
4	BULL TERRIERS (COLORED)	6	8:30AM
4	BULLDOGS	4	8:30AM
4	BULLMASTIFFS	5	8:30AM
6	CANE CORSO	5	9:30AM
7	CARDIGAN WELSH CORGIS	7	10:45AM
19	CAVALIER KING CHARLES SPANIELS	4	10:45AM
11	CHIHUAHUAS (LONG COAT)	2	11:30AM
6	CHIHUAHUAS (SMOOTH COAT)	2	11:30AM
15	CHINESE CRESTED	6	12:15PM
2	CHINESE SHAR-PEI	6	12:15PM
3	CHOW CHOWS	6	12:15PM
3	CIRNECHI DELL'ETNA	3	9:30AM
17	COLLIES (ROUGH)	5	11:30AM
15	COLLIES (SMOOTH)	5	10:30AM
12	DACHSHUNDS (LONGHAIRD)	3	9:30AM
2	DACHSHUNDS (SMOOTH)	3	9:30AM
8	DACHSHUNDS (WIREHAIRD)	3	9:30AM
5	DALMATIANS	6	12:15PM
21	DOBERMAN PINSCHERS	5	8:30AM
2	FOX TERRIERS (SMOOTH)	2	10:30AM
1	FOX TERRIERS (WIRE)	2	10:30AM
24	FRENCH BULLDOGS	4	9:45AM
4	GERMAN PINSCHERS	5	1:15PM
1	GERMAN SHEPHERD DOGS	5	9:30AM
13	GREAT DANES	5	9:30AM
4	GREAT PYRENEES	2	10:30AM
1	GREATER SWISS MOUNTAIN DOGS	2	8:30AM
1	GREYHOUNDS	3	11:30AM
5	HARRIERS	3	11:30AM
2	HAVANESE	6	10:15AM
6	ICELANDIC SHEEPDOGS	5	1:15PM
1	IRISH TERRIERS	2	10:30AM
1	JAPANESE CHIN	6	10:15AM
8	KEESHONDEN	4	8:30AM
11	LEONBERGERS	2	9:30AM

#	SUNDAY BREEDS	R	TIME
1	MANCHESTER TERRIERS (STANDARD)	4	8:30AM
8	MANCHESTER TERRIERS (TOY)	6	10:15AM
4	MASTIFFS	5	9:30AM
25	MINIATURE AMERICAN SHEPHERDS	5	1:15PM
1	MINIATURE BULL TERRIERS	6	8:30AM
1	MINIATURE SCHNAUZERS	2	10:30AM
8	MUDIK	8	10:30AM
10	NEWFOUNDLANDS	5	11:30AM
3	NORWEGIAN BUHUNDS	7	8:30AM
3	NORWICH TERRIERS	2	10:30AM
8	OLD ENGLISH SHEEPDOGS	7	9:45AM
1	OTTERHOUNDS	3	11:30AM
9	PAPILLONS	6	10:15AM
1	PEKINGESE	6	10:15AM
4	PEMBROKE WELSH CORGIS	7	10:45AM
1	PETITS BASSETS GRIFFONS VENDEENS	3	8:30AM
2	PHARAOH HOUNDS	3	10:30AM
4	POINTERS	1	8:30AM
1	POINTERS (GERMAN SHORTHAIRED)	3	11:30AM
1	POINTERS (GERMAN WIREHAIRD)	1	8:30AM
8	POMERANIANS	4	10:45AM
1	POODLES (MINIATURE)	8	10:30AM
11	POODLES (STANDARD)	8	10:30AM
1	POODLES (TOY)	8	10:30AM
13	PUGS	6	11:15AM
5	RAT TERRIERS	6	8:30AM
2	REDBONE COONHOUNDS	3	10:30AM
5	RETRIEVERS (CHESAPEAKE BAY)	1	8:30AM
9	RETRIEVERS (FLAT-COATED)	1	8:30AM
38	RETRIEVERS (GOLDEN)	1	9:30AM
20	RETRIEVERS (LABRADOR)	2	8:30AM
1	RETRIEVERS (NSDT)	1	11:00AM
6	RHODESIAN RIDGEBACKS	3	10:30AM
10	ROTTWEILERS	2	11:30AM
2	RUSSELL TERRIERS	6	9:30AM
7	RUSSIAN TSVETNAYA BOLONKAS	6	11:15AM
13	SAMOYEDS	4	11:45AM
4	SCHIPPERKES	4	11:45AM
6	SCOTTISH TERRIERS	6	9:30AM
1	SETTERS (ENGLISH)	1	8:30AM
1	SETTERS (IRISH)	1	8:30AM
35	SHETLAND SHEEPDOGS	7	11:15AM
3	SHIBA INU	8	10:30AM
4	SHIH TZU	6	11:15AM
9	SIBERIAN HUSKIES	2	10:30AM
2	SILKY TERRIERS	6	10:15AM
3	SKYE TERRIERS	6	9:30AM
3	SOFT COATED WHEATEN TERRIERS	6	8:30AM
1	SPANIELS (AMERICAN WATER)	1	11:00AM
1	SPANIELS (CLUMBER)	3	9:30AM
6	SPANIELS (COCKER) ASCOB	1	11:00AM
6	SPANIELS (COCKER) BLACK	1	11:00AM
5	SPANIELS (ENGLISH COCKER)	1	11:00AM
4	SPANIELS (ENGLISH SPRINGER)	1	11:00AM
3	SPANIELS (FIELD)	1	11:00AM
5	SPANIELS (SUSSEX)	1	11:00AM
1	SPANIELS (WELSH SPRINGER)	1	11:00AM
1	SPANISH WATER DOGS	7	8:30AM
1	SWEDISH VALLHUNDS	7	10:45AM
9	TIBETAN SPANIELS	4	8:30AM
17	VIZSLAS	3	11:30AM
11	WEIMARANERS	5	10:30AM
2	WEST HIGHLAND WHITE TERRIERS	6	9:30AM
8	WHIPPETS	3	10:30AM
2	WIREHAIRD POINTING GRIFFONS	3	11:30AM
2	XOLOITZCUINTLI	4	8:30AM
2	YORKSHIRE TERRIERS	6	10:15AM

# MEMORIAL DAY CLUSTER - MONDAY, MAY 25, 2026

There are 801 dogs entered in this show with a total entry of 854

**ENTRIES: 709 Conformation, 17 Jr. Showmanship, 29 Beginner Puppy, 37 Obedience, 62 Rally**

For your convenience, the following division of sexes has been carefully tabulated; however, neither the Club nor the Superintendent assumes responsibility for absolute accuracy. The number before each Breed (Variety) indicates the number of dogs entered in that Breed (Variety). The numbers following each Breed (Variety) indicate the number of Regular Class Dogs, Regular Class Bitches, Non-Regular Class Dogs or Bitches, and Best of Breed (Variety) (Dogs/Bitches).

**MONDAY BEST IN SHOW AND VARIETY GROUPS**  
REGULAR GROUPS will begin no earlier than 12:15PM in Rings 1 & 2. Group Order will be announced at 11:45AM.

Toy.....Ms. Nancy S Amburgey  
Hound.....Mr. Sidney L Marx  
Non-Sporting.....Mrs. Chris A Levy  
Sporting.....Mr. Kenneth A Buxton  
Terrier.....Mr. Sidney L Marx  
Herding.....Mrs. Donna J Buxton  
Working.....Mr. Rick Gschwender  
Best In Show.....Ms. Annella Cooper

## MONDAY NOHS GROUPS

NOHS groups will follow their respective regular groups in Rings 3 & 4. *If there is a conflict of group, breed or judge, the NOHS will wait.*

NOHS Toy.....Mr. Rick Gschwender  
NOHS Hound.....Mr. Rick Gschwender  
NOHS Non-Sporting.....Ms. Annella Cooper  
NOHS Sporting.....Mrs. Chris A Levy  
NOHS Terrier.....Mrs. Debra Long Gschwender  
NOHS Herding.....Ms. Nancy S Amburgey  
NOHS Working.....Ms. Nancy S Amburgey  
NOHS Best In Show.....Mr. Sidney L Marx

## RING 1 - MS. NANCY S AMBURGEY=51

### 9:30 AM

- 3 Shiba Inu.....0-0-2/1
- 7 Chihuahuas (Long Coat).....1-3-1vd-1/1
- 6 Chihuahuas (Smooth Coat).....0-2-4/0

### 10:15 AM

- 16 Cavalier King Charles Spaniels.....3-7-5/1
- 8 Akitas.....1-2-3/2

### 11:15 AM

- 11 Poodles (Standard).....5-5-1/0

## RING 2 - MRS. DONNA J BUXTON=82

### 8:30 AM

- 8 Manchester Terriers (Toy).....0-5-1/2
- 12 Pugs.....2-6-2/2
- 10 Brussels Griffons.....2-5-1/2

### 9:45 AM

- 1 Japanese Chin.....0-0-1/0
- 2 Silky Terriers.....0-0-1/1
- 8 Papillons.....4-4-0/0
- 10 Chinese Crested.....1-5-2/2
- 1 Affenpinschers.....0-0-1/0
- 3 Biewer Terriers.....1-0-0/2

### 10:45 AM

- 1 Poodles (Toy).....0-1-0/0
- 1 Pekingese.....0-0-1/0
- 2 Havanese.....1-0-1/0
- 2 Yorkshire Terriers.....1-1-0/0
- 4 Shih Tzu.....0-1-1/2
- 7 Russian Tsvetnaya Bolonkas.....5-2-0/0
- 10 Pomeranians.....4-5-1/0

## RING 3 - MR. KENNETH A BUXTON=86

### 8:30 AM

- 1 Spanish Water Dogs.....0-0-1/0
- 2 Chinese Shar-Pei.....0-1-1/0
- 3 Australian Cattle Dogs.....0-0-3/0
- 2 Mudik.....0-0-1vb-1/0
- 3 Norwegian Buhunds.....1-0-0/2
- 2 Chow Chows.....0-1-1/0
- 1 Swedish Vallhunds.....0-1-0/0
- 4 Pembroke Welsh Corgis.....1-2-1/0
- 7 Cardigan Welsh Corgis.....0-2-4/1

### 9:30 AM

- 2 American Eskimo Dogs.....1-0-1/0
- 25 Shetland Sheepdogs.....11-11-2/1

### 10:30 AM

- 1 Dalmatians.....0-0-1/0
- 1 Berger Picards.....0-0-0/1
- 1 Briards.....0-0-1/0
- 3 Black Russian Terriers.....0-2-1/0
- 8 Border Collies.....2-4-1/1
- 7 Australian Shepherds.....2-3-2/0
- 8 Belgian Tervuren.....0-4-2/2
- 5 Old English Sheepdogs.....1-1-2/1

## RING 4 - MR. RICK GSCHWENDER=91

### 8:30 AM

- 6 Rhodesian Ridgebacks.....2-2-2/0
- 20 Retrievers (Labrador).....3-16-1/0

### 9:30 AM

- 4 Pointers.....2-0-1vd-0/1
- 21 Doberman Pinschers.....4-11-4/2

### 10:30 AM

- 1 Bracchi Italiani.....0-0-0/1
- 2 Brittans.....0-1-1/0
- 1 Pointers (German Wirehaired).....0-1-0/0
- 1 Beaucerons.....0-0-0/1
- 3 Retrievers (Chesapeake Bay).....2-0-1/0
- 1 Bearded Collies.....0-0-1/0
- 2 Alaskan Malamutes.....0-0-1/1
- 7 Cane Corso.....1-5-0/1
- 8 Dachshunds (Wirehaired).....5-2-0/1
- 3 Dachshunds (Smooth).....0-1-1/1
- 11 Dachshunds (Longhaired).....2-4-3/2

## RING 5 - MR. SIDNEY L MARX=94

### 8:30 AM

- 1 Black and Tan Coonhounds.....0-0-1/0
- 1 American Foxhounds.....0-0-1/0
- 1 Greyhounds.....1-0-0/0
- 2 Pharaoh Hounds.....0-0-2/0
- 2 Redbone Coonhounds.....0-0-0/2
- 3 Harriers.....0-0-2/0-1br
- 1 Otterhounds.....0-0-0/1
- 2 Borzois.....0-1-1/0
- 1 Setters (English).....0-0-1/0
- 1 Setters (Irish).....0-0-0/1
- 11 Weimaraners.....3-6-1/1

### 9:30 AM

- 4 Bouviers des Flandres.....0-1-2/1
- 1 Basset Fauve de Bretagnes.....1-0-0/0
- 3 Basset Hounds.....0-1-2/0
- 3 Cirnechi dell'Etna.....0-0-2/1
- 1 Retrievers (NSDT).....0-0-0/1
- 1 Spaniels (American Water).....0-0-1/0
- 1 Spaniels (Clumber).....1-0-0/0
- 1 Spaniels (Welsh Springer).....0-0-1/0
- 3 Spaniels (Field).....0-1-1vb-0/1
- 9 Whippets.....1-1-1vb-3/2-1br

### 10:30 AM

- 1 Spaniels (English Springer).....0-0-1/0
- 5 Spaniels (Sussex).....2-1-1/1
- 10 Beagles (13 in. and under).....1-5-1vd-1/2
- 10 Beagles (over 13 in.).....4-1-3/2

### 11:30 AM

- 4 Spaniels (English Cocker).....2-1-0/1
- 6 Spaniels (Cocker) ASCOB.....1-2-2/1
- 5 Spaniels (Cocker) Black.....1-3-0/1

## RING 6 - MRS. CHRIS A LEVY=97

### 8:30 AM

- 2 Bull Terriers (Colored).....0-1-0/1
- 1 Miniature Bull Terriers.....0-0-1/0
- 1 Irish Terriers.....0-0-0/1
- 4 Bulldogs.....0-1-2/1
- 3 Soft Coated Wheaten Terriers.....0-2-1/0
- 8 Keeshonden.....1-1-3/3
- 1 Manchester Terriers (Std).....0-0-1/0
- 2 Xoloitzcuintli.....1-0-1/0
- 4 Rat Terriers.....1-1-2/0

### 9:30 AM

- 2 Tibetan Spaniels.....0-2-0/0
- 23 French Bulldogs.....4-12-4/3

### 10:30 AM

- 2 Fox Terriers (Smooth).....0-0-2/0
- 1 Fox Terriers (Wire).....0-0-1/0
- 2 American Hairless Terriers.....0-0-1/1
- 2 Russell Terriers.....1-0-0/1
- 4 Schipperkes.....1-1-1/1
- 4 Norwich Terriers.....0-1-1/0
- 8 Boston Terriers.....1-3-2/2
- 4 Bedlington Terriers.....1-0-1/2

### 11:30 AM

- 1 Miniature Schnauzers.....0-1-0/0
- 2 West Highland White Terriers.....1-1-0/0
- 3 Skye Terriers.....1-1-1/0
- 6 Scottish Terriers.....2-1-1/1
- 9 Border Terriers.....3-3-1/2

## RING 7 - MS. ANNELLA COOPER=113

### 8:30 AM

- 1 Pointers (German Shorthaired).....0-0-1/0
- 2 Wirehaired Pointing Griffons.....0-2-0/0
- 4 Mastiffs.....0-2-0/2
- 18 Boxers.....3-9-1vb-2/2-1br

### 9:30 AM

- 4 Bullmastiffs.....0-1-2/1
- 9 Rottweilers.....1-3-1/4
- 12 Vizslas.....2-6-1vb-2/1

### 10:30 AM

- 13 Great Danes.....6-3-2/2
- 13 Samoyeds.....3-5-2/3

### 11:30 AM

- 4 Great Pyrenees.....1-0-2/1
- 5 Bernese Mountain Dogs.....2-3-0/0
- 9 Siberian Huskies.....1-3-2/3
- 9 Leonbergers.....3-2-2/2
- 10 Newfoundlands.....4-5-0/1

**RING 8 - MRS. DEBRA LONG GSCHWENDER=141****8:30 AM**

- 17 Jr Showmanship.....2nj-1ns-3oj-8oi-3os
- 6 Icelandic Sheepdogs.....1-3-2/0

**9:30 AM**

- 27 Retrievers (Golden).....7-9-6/5

**10:30 AM**

- 1 German Shepherd Dogs.....0-1-0/0
- 14 Collies (Smooth).....5-3-4/2
- 12 Collies (Rough).....5-4-2/1

**11:30 AM**

- 8 Retrievers (Flat-Coated).....0-3-2/3
- 27 Miniature American Shepherds.....8-14-3/2

**1:45 PM**

- 29 Beginner Puppy.....2Sp, 2Hn, 5Wk, 3Tr, 9Ty, 3Ns, 5Hr

**RING 11 - DEBORAH ADDICOAT=37****8:30 AM**

- 2 Versatility.....1881-1882

**8:50 AM**

- 7 Utility B.....[1402-1403, 1406-1409, 1412]

**9:55 AM**

- 4 Utility A.....1501-1503, 1505

**10:30 AM**

- 1 Graduate Open.....1843

**10:40 AM**

- 9 [7] Open B, [2] Preferred Open.....P1941, P1943, 1402-1403, 1406-1409, 1412

**AFTERNOON**

- 5 Open A.....1301, 1305, 1307, 1310, 1302
- 2 Graduate Novice.....1201, 1802
- 4 Novice B.....1203-1204, 1208, 1214
- 1 Preferred Novice.....P1901
- 1 Beginner Novice B.....1742
- 1 Beginner Novice A.....1705

**RING 12 - MS. GERI MASON=62****8:30 AM**

- 3 Rally Choice.....[2507, 2802], 2901

**8:50 AM**

- 13 Rally Master.....2801, [2507], 2802, 2804, [2517-2518, 2520-2521, [2526], 2805, 2809-2811

**9:40 AM**

- 11 Rally Excellent B.....[2501-2502, 2505, 2507, 2517-2518, 2520, 2526-2527], 2702, 2705
- 1 Rally Excellent A.....2602

**10:30 AM**

- 13 Rally Advanced B.....2501-2502, [2204], 2505, 2507, 2512, 2516-2518, 2520, 2524, 2526-2527
- 1 Rally Advanced A.....[2314]

**11:30 AM**

- 8 Rally Intermediate.....2204, 2303, 2305, 2309-2310, 2312-2314

**AFTERNOON**

- 7 Rally Novice B.....2202-2203, 2208, 2211-2213, 2223
- 5 Rally Novice A.....2101-2104, 2106

**INDEX OF BREEDS - MONDAY**

This index has been prepared to enable exhibitors to (1) identify the Ring(s) in which their Breed(s) is (are) to be judged and (2) have an approximation of the number of dogs entered. The entry figures are not to be taken as a representation on the part of the Superintendent that all dogs entered will be present on the Show day. If there is a discrepancy between this Index and the main schedule, the main schedule governs.

#	MONDAY BREEDS	R	TIME
1	AFFENPINSCHERS	2	9:45AM
8	AKITAS	1	10:15AM
2	ALASKAN MALAMUTES	4	10:30AM
2	AMERICAN ESKIMO DOGS	3	9:30AM
1	AMERICAN FOXHOUNDS	5	8:30AM
2	AMERICAN HAIRLESS TERRIERS	6	10:30AM
3	AUSTRALIAN CATTLE DOGS	3	8:30AM
7	AUSTRALIAN SHEPHERDS	3	10:30AM
1	BASSET FAUVE DE BRETAGNES	5	9:30AM
3	BASSET HOUNDS	5	9:30AM
10	BEAGLES (13 IN. AND UNDER)	5	10:30AM
10	BEAGLES (OVER 13 IN.)	5	10:30AM
1	BEARDED COLLIES	4	10:30AM
1	BEAUCERONS	4	10:30AM
4	BEDLINGTON TERRIERS	6	10:30AM
8	BELGIAN TERVUREN	3	10:30AM
1	BERGER PICARDS	3	10:30AM
5	BERNESE MOUNTAIN DOGS	7	11:30AM
3	BIEWER TERRIERS	2	9:45AM
3	BLACK RUSSIAN TERRIERS	3	10:30AM
1	BLACK AND TAN COONHOUNDS	5	8:30AM
8	BORDER COLLIES	3	10:30AM
9	BORDER TERRIERS	6	11:30AM
2	BORZOIS	5	8:30AM
8	BOSTON TERRIERS	6	10:30AM
4	BOUVIERS DES FLANDRES	5	9:30AM
19	BOXERS	7	8:30AM
1	BRACCHI ITALIANI	4	10:30AM
1	BRIARDS	3	10:30AM
2	BRITTANYS	4	10:30AM
10	BRUSSELS GRIFFONS	2	8:30AM
2	BULL TERRIERS (COLORED)	6	8:30AM
4	BULLDOGS	6	8:30AM
4	BULLMASTIFFS	7	9:30AM
7	CANE CORSO	4	10:30AM
7	CARDIGAN WELSH CORGIS	3	8:30AM
16	CAVALIER KING CHARLES SPANIELS	1	10:15AM
7	CHIHUAHUAS (LONG COAT)	1	9:30AM
6	CHIHUAHUAS (SMOOTH COAT)	1	9:30AM
10	CHINESE CRESTED	2	9:45AM
2	CHINESE SHAR-PEI	3	8:30AM
2	CHOW CHOWS	3	8:30AM
3	CIRNECHI DELL'ETNA	5	9:30AM
12	COLLIES (ROUGH)	8	10:30AM
14	COLLIES (SMOOTH)	8	10:30AM
11	DACHSHUNDS (LONGHAIRD)	4	10:30AM
3	DACHSHUNDS (SMOOTH)	4	10:30AM
8	DACHSHUNDS (WIREHAIRD)	4	10:30AM
1	DALMATIANS	3	10:30AM
21	DOBERMAN PINSCHERS	4	9:30AM
2	FOX TERRIERS (SMOOTH)	6	10:30AM
1	FOX TERRIERS (WIRE)	6	10:30AM
23	FRENCH BULLDOGS	6	9:30AM
1	GERMAN SHEPHERD DOGS	8	10:30AM
13	GREAT DANES	7	10:30AM
4	GREAT PYRENEES	7	11:30AM
1	GREYHOUNDS	5	8:30AM
4	HARRIERS	5	8:30AM
2	HAVANESE	2	10:45AM
6	ICELANDIC SHEEPDOGS	8	8:30AM
1	IRISH TERRIERS	6	8:30AM
1	JAPANESE CHIN	2	9:45AM
8	KEESHONDEN	6	8:30AM
9	LEONBERGERS	7	11:30AM
1	MANCHESTER TERRIERS (STANDARD)	6	8:30AM

#	MONDAY BREEDS	R	TIME
8	MANCHESTER TERRIERS (TOY)	2	8:30AM
4	MASTIFFS	7	8:30AM
27	MINIATURE AMERICAN SHEPHERDS	8	11:30AM
1	MINIATURE BULL TERRIERS	6	8:30AM
1	MINIATURE SCHNAUZERS	6	11:30AM
2	MUDI	3	8:30AM
10	NEWFOUNDLANDS	7	11:30AM
3	NORWEGIAN BUHUNDS	3	8:30AM
2	NORWICH TERRIERS	6	10:30AM
5	OLD ENGLISH SHEEPDOGS	3	10:30AM
1	OTTERHOUNDS	5	8:30AM
8	PAPILLONS	2	9:45AM
1	PEKINGESE	2	10:45AM
4	PEMBROKE WELSH CORGIS	3	8:30AM
2	PHARAOH HOUNDS	5	8:30AM
4	POINTERS	4	9:30AM
1	POINTERS (GERMAN SHORTHAIRED)	7	8:30AM
1	POINTERS (GERMAN WIREHAIRD)	4	10:30AM
10	POMERANIANS	2	10:45AM
11	POODLES (STANDARD)	1	11:15AM
1	POODLES (TOY)	2	10:45AM
12	PUGS	2	8:30AM
4	RAT TERRIERS	6	8:30AM
2	REDBONE COONHOUNDS	5	8:30AM
3	RETRIEVERS (CHESAPEAKE BAY)	4	10:30AM
8	RETRIEVERS (FLAT-COATED)	8	11:30AM
27	RETRIEVERS (GOLDEN)	8	9:30AM
20	RETRIEVERS (LABRADOR)	4	8:30AM
1	RETRIEVERS (NSDT)	5	9:30AM
6	RHODESIAN RIDGEBACKS	4	8:30AM
9	ROTTWEILERS	7	9:30AM
2	RUSSELL TERRIERS	6	10:30AM
7	RUSSIAN TSVETNAYA BOLONKAS	2	10:45AM
13	SAMOYEDS	7	10:30AM
4	SCHIPPERKES	6	10:30AM
6	SCOTTISH TERRIERS	6	11:30AM
1	SETTERS (ENGLISH)	5	8:30AM
1	SETTERS (IRISH)	5	8:30AM
25	SHETLAND SHEEPDOGS	3	9:30AM
3	SHIBA INU	1	9:30AM
4	SHIH TZU	2	10:45AM
9	SIBERIAN HUSKIES	7	11:30AM
2	SILKY TERRIERS	2	9:45AM
3	SKYE TERRIERS	6	11:30AM
3	SOFT COATED WHEATEN TERRIERS	6	8:30AM
1	SPANIELS (AMERICAN WATER)	5	9:30AM
1	SPANIELS (CLUMBER)	5	9:30AM
6	SPANIELS (COCKER) ASCOB	5	11:30AM
5	SPANIELS (COCKER) BLACK	5	11:30AM
4	SPANIELS (ENGLISH COCKER)	5	11:30AM
1	SPANIELS (ENGLISH SPRINGER)	5	10:30AM
3	SPANIELS (FIELD)	5	9:30AM
5	SPANIELS (SUSSEX)	5	10:30AM
1	SPANIELS (WELSH SPRINGER)	5	9:30AM
1	SPANISH WATER DOGS	3	8:30AM
1	SWEDISH VALLHUNDS	3	8:30AM
2	TIBETAN SPANIELS	6	9:30AM
12	VIZSLAS	7	9:30AM
11	WEIMARANERS	5	8:30AM
2	WEST HIGHLAND WHITE TERRIERS	6	11:30AM
10	WHIPPETS	5	9:30AM
2	WIREHAIRD POINTING GRIFFONS	7	8:30AM
2	XOLOITZCUINTLI	6	8:30AM
2	YORKSHIRE TERRIERS	2	10:45AM