

SAT: #2022145001-CO, #2022145002-R • SUN: #2022145003-CO #2022145004-R  
AMERICAN KENNEL CLUB RULES AND REGULATIONS GOVERN THESE EVENTS.

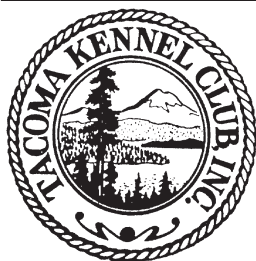

## JUDGING PROGRAM

### Saturday & Sunday • April 23-24, 2022

### Tacoma Kennel Club, Inc.

(American Kennel Club Licensed)

Two All Breed Dog Shows with NOHS  
Two Obedience Trials & Rally Trials

JUNIOR SHOWMANSHIP BOTH DAYS

ALL-BREED STAKES – SATURDAY & SUNDAY

These Shows will be held indoors and are Unbenched

THE TACOMA DOME • 2727 East D Street • Tacoma, Washington

FREE PARKING – ALL EVENTS UNDER ONE ROOF

**These Shows are Dedicated to the Memory of Lee Herr**

**CONCURRENT SPECIALTIES:** • Puget Sound Pug Club (Sat) • Puget Sound Shih Tzu Fanciers (Sat) • Wash. State Cocker Spaniel Club (Sat/Sun) **SUPPORTED ENTRIES:** • Wash. State Cocker Spaniel Club (Sat/Sun) • Evergreen Maltese Club (Sat/Sun) • Mt Rainier Yorkshire Terrier Club (Sat/Sun) • Puget Sound English Setter Club (Sat/Sun) • The Rat Terrier Club of America (Sat/Sun) • Puget Sound Pug Club (Sun) • Puget Sound Shih Tzu Fanciers (Sun)

**EXHIBITORS NOTE: YOUR ACKNOWLEDGEMENT IS YOUR ADMITTANCE.** YOU MUST BRING YOUR ACKNOWLEDGEMENT AND ENTER THE BUILDING THROUGH THE GROOMING AREA IF ARRIVING PRIOR TO 8:00AM. IF YOU DO NOT RECEIVE YOUR ACKNOWLEDGEMENT IN THE MAIL BY THURSDAY, APRIL 20, CALL THE BARAY OFFICE.

### NEW EXHIBITOR BRIEFING ON SATURDAY

A New Exhibitor Briefing will be held during these Shows. The briefing location & time will be posted in the Judging Program. Spectators are welcome to attend.

### CONTRACTED SHOW PHOTOGRAPHER

Elaine Russell Rushton ..... PO Box 2029, Milton, WA 98354 / 253-242-7491

### ON-SITE SHOW VETERINARIAN

Montgomery Mobile • 206-858-1263

### ON-CALL SHOW VETERINARIAN – 24-HOUR EMERGENCY

#### BLUE PEARL PET HOSPITAL

2510 84th Street South, Suite 30D, Lakewood, WA 98499 • 253-474-0791

DIRECTIONS (5.9 miles): Get on I-5 South from E 26th Street, continue on I-56 South to Tacoma Mall Boulevard. Take exit 129 from I-5 South, continue on Tacoma Mall Boulevard to your destination in Lakewood.



AMERICAN  
KENNEL CLUB®

CERTIFICATION Permission has been granted by the American Kennel Club for the holding of this event under the American Kennel Club rules and regulations.

AKC  
**NOHS**  
National Owner-Handled Series

GINA M. DINARDO, Executive Secretary



Fencing for potty pens  
compliments of

www.SouthSoundFencing.com



### BaRay Event Services, Inc.

A.K.C. ANNUALLY LICENSED SUPERINTENDENTS

MEMBER: DOG SHOW SUPERINTENDENTS ASSOCIATION

• SHEILA RAYMOND-BECKY SUMNER-JERRY SUMNER-CHUCK ST. JOHN-SHARON SAMSON  
• CHERYL ELDRIDGE-JEFFERY INMAN-GLENN WHITTEN-KRISTIN MARICICH  
• KRISTILYN FALKENTHAL-SCOTT KIPP-ROBERTA MARTIN-GUY MICHELSON

PO BOX 508, BURLINGTON, WA 98233-0508

PHONE: 360-755-7086 • FAX: 360-755-2248

HAND-DELIVERED, EXPRESS or PRIORITY, FEDEX or UPS:

113 E. FAIRHAVEN AVE., BURLINGTON, WA 98233-0508 (do NOT require signature)

E-MAIL: dogshows@barayevents.com • WEB SITE: BaRayEvents.com

Like us on  
FACEBOOK

OFFICE HOURS  
10AM-5PM  
PACIFIC TIME  
MON.-FRI.



### SHOW COMMITTEE

#### Pamela Armstrong – Show Chair

2240 S 308th St., Federal Way, WA 98003

Paula Olcott ..... Obedience Chair

Betty Talley ..... Rally Chair

And All Officers and Directors of the Club

Day of Show Phone: 253-951-0906

#### BENCH COMMITTEE – Members of the Show Committee COMMITTEES

Ruth Richard ..... Chief Ring Steward

Hanna Myers ..... ATT/Trick Dog/CGC

Robert (Bob) Reid ..... Catalog Sales

Pamela Armstrong ..... Judges' Transportation

Mark Iseki ..... Decorations

Sherri Antonucci ..... Show Luncheon

Announcer ..... Bubba Russell

Jamie Morris ..... Education/Breed Booths

Jamie Morris ..... Website

Jane Riffle ..... Vendors/Grooming

Janice Schreiber ..... Breed Seminars

Alicia Marie Guzman ..... Day of Show Grooming

Allen Morris ..... General Parking/Grounds

Sherri Antonucci & Lynette Richardson ..... Hospitality

### JUDGES – BOTH DAYS

Mr. Christopher R Abraham\* [6942] - PASCO, WA 99301

Mrs. Eva E Berg\* [5646] - MORAGA, CA 94556

Mr. Kenneth E Berg\* [6162] - MORAGA, CA 94556

Mrs. Danelle M Brown\* [7231] - GEORGETOWN, TX 78633

Ms. Stacey B Davis\* [5441] - PASCO, WA 99301

Ms. Laura J Delfino [5212] - BROWNS VALLEY, CA 95918

Ms. Marcie S Dobkin\* [6442] - POWAY, CA 92064

Karen Ericson [7034]

Ms. Loretta C Lazzara [90526] - ST CHARLES, IL 60174

Mr. Richard J Lewis\* [18253] - SELAH, WA 98942

Ms. Sylvie McGee\* [95341] - OLYMPIA, WA 98507

Ms. Donna Meade [6982] - LAGUNA HILLS, CA 92653

Mrs. Shalisa D Neely\* [98547] - COTTONWOOD, CA 96022

Mr. Allen L Odom [5448] - DENVER, CO 80239

Ms. Laura Reeves\* [105393] - GRANTS PASS, OR 97527

Mrs. Faye Strauss [6544] - KENT, WA 98042

\*PROVISIONAL/PERMIT

### TRANSFER OF ENTRIES

**NOTE: TRANSFER OF ENTRIES AND REQUESTS FOR REFUNDS FOR PUBLISHED JUDGE CHANGES WILL NOT BE ACCEPTED IN THE OFFICE AFTER 12:00 NOON ON THURSDAY, APRIL 21. AFTER THIS TIME, YOU MUST CONTACT THE SUPERINTENDENT ON SITE.**

**CONFORMATION:** Dogs may be transferred from one of the regular classes to the Best of Breed or Variety competition, provided this transfer is presented to the Superintendent at least one half-hour prior to the scheduled start of any regular conformation judging at the show.

**JUNIOR SHOWMANSHIP:** Junior Handlers who win a third Novice Class with competition, if a win in Novice leads to a Best Junior with competition present it will count as one win towards moving to Open, after closing of entries for a show are required to transfer their entry from the Novice Class to the Open Class by notifying the Superintendent prior to the start of the class at the show. Correction may be made from one age division to another, as well as, move from Master to Open or Open to Novice if a win has been disallowed or the Junior miscalculated number of placements, provided this transfer must be made to the Superintendent prior to the judging of the class at the show.

**OBEDIENCE OR RALLY:** A transfer (i.e., from an obedience class to an obedience class; or a rally class to a rally class) may be requested if, according to the owner's records the handler and dog are eligible provided the club offers transfers. Transfers from an "A" to "B" class at the same level are allowed provided the host club allows transfers. The request for a transfer must be in writing and presented to the Superintendent or Trial Secretary at least 30 minutes prior to the start of each trial. Clubs may choose to accept transfers prior to the day of the trial and this should be clearly stated in the premium list. Transfers may be approved provided the class and judge are available, and the class has not reached its limit.

## NOTICE TO EXHIBITORS

### SAFETY, BEHAVIOR and LIABILITY

The safety of the dog is our primary concern. By entering this event, exhibitors acknowledge that they are familiar with the rules and regulations of this sport. It is expressly understood that exhibitors alone are responsible for the behavior of their dogs and/or children. Any exhibitor whose dogs and/or children create an unnecessary disturbance or repeatedly engage in unsafe or disruptive behavior may, at the discretion of the event committee, be asked to leave the show site. In such case, no refund of any fees paid will be made. Tacoma Kennel Club and its agents, employees, etc., will assume no responsibilities for any loss, damage or injury sustained by exhibitors or handlers or to any of their dogs or property and further assume no responsibility for injury to children. The Club reserves the right to decline entries for cause and may remove any dog on account of aggression. No one shall have any recourse or claim against either organization or any official thereof.

*All dogs must be on leash at all times when on event grounds. No retractable leads or prong collars.*

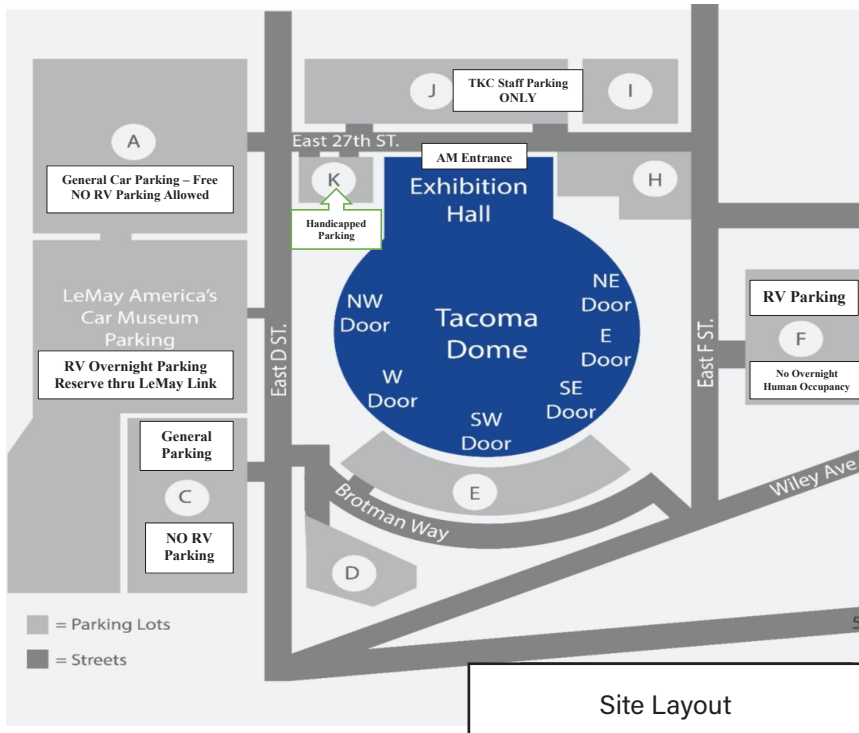

## ROUTES TO THE SHOW

**The Tacoma Dome is located at 2727 East D Street, Tacoma, Washington**

*Traveling South on I-5: Exit 135 to Portland Avenue; Follow E 27th Street until it becomes Wiley Avenue (Exit 133 is NOT recommended)*

*Traveling North on I-5: Exit 134 to Portland Avenue; Left on Portland Avenue; Left on E 27th Street until it becomes Wiley Avenue. (Exit 133 is NOT recommended)*



### LE MAY -- OVERNIGHT RV ACCOMODATIONS

LeMay, 2702 E D St, Tacoma, WA 98421, is offering overnight parking **WITH HUMAN OCCUPANCY!!** Located just across the street from the Tacoma Dome. Reservation information can be found at

<https://bit.ly/3Kfvhcf>

**THERE IS ABSOLUTELY NO HUMAN HABITATION OVERNIGHT IN RV ON TACOMA DOME PROPERTY**

## IMPORTANT PARKING INFORMATION

Parking is a privilege extended by the show giving club. The club reserves the right to withdraw this privilege from any person(s) who feel they cannot abide by the rules and regulations or resort to abusive language. All parking is at your own risk. The club assumes no responsibility for fire, theft, and/or damage to any vehicle or its cargo. No Parking in designated fire lanes.

### **THERE IS NO SECURITY PROVIDED, PARKING IS AT YOUR OWN RISK. ABSOLUTELY NO HUMAN HABITATION OVERNIGHT IN RV ON TACOMA DOME PROPERTY**

*Parking will be available under the following conditions:*

Please note: **ABSOLUTELY NO HUMAN HABITATION OVERNIGHT ON TACOMA DOME PROPERTY.**

- Dog show RV Parking in Tacoma Dome "F" Lot is Free! No overnight human occupancy.
- UNINHABITED RV's are allowed to remain on Tacoma Dome property overnight in "F" Lot - **ABSOLUTELY NO HUMAN HABITATION IS ALLOWED OVERNIGHT PURSUANT TO TACOMA DOME POLICY.**
- Parking area must be left clean.
- No dumping of grey water or sewage. If found, \$500 fine will be levied.
- No electrical hook ups or access to water will be available.
- RV and Oversized vehicle parking - Free in Tacoma Dome "F" Lot ONLY - **NO OVERNIGHT HUMAN HABITATION ALLOWED ON TACOMA DOME PROPERTY - THERE IS NO SECURITY PROVIDED, PARK AT YOUR OWN RISK. ABSOLUTELY NO RV PARKING IN LOT "A" and "C."**
- PLEASE SEE BELOW/LEFT TO RESERVE OVERNIGHT PARKING WITH OCCUPANCY AT LEMAY.

## DOG FRIENDLY HOTELS

Pets Welcome ([www.petswelcome.com](http://www.petswelcome.com)) -or- Bring Fido ([www.bringfido.com](http://www.bringfido.com))

## SECURITY NOTICE TO ALL EXHIBITORS

Allow PLENTY OF TIME to get to your rings because of the **ADDITIONAL SECURITY** required by the Tacoma Dome. Judges will not wait for you to get to the ring.

## AED LOCATION

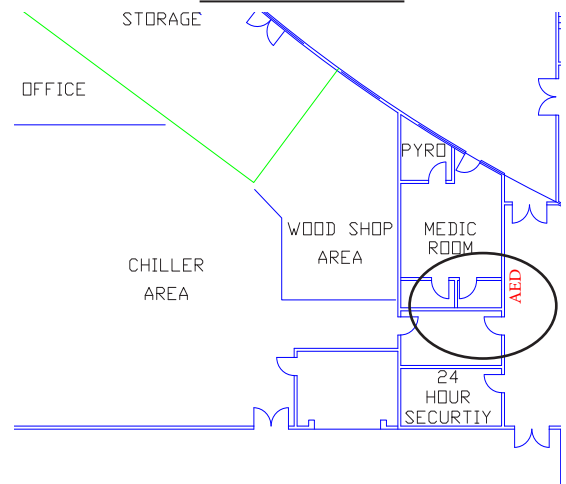

H LOT  
SECURED LOT

## Tacoma Kennel Club 2022 Presents First-Ever Mentoring/Tutoring Program Saturday - Sunday, April 23rd & 24th 2022

WHO: All current judges and those aspiring to become judges

WHERE: Tacoma Dome, Tacoma Washington

HOTEL: La Quinta Inn & Suites -

1425E 27th St Tacoma, WA 98421 - 855-797-6733

Mention Tacoma Kennel Club

AIRPORT: SeaTac International

Questions : Jan Schreiber-Phone 253-846-7999

email: ashenafea@msn.com



## FREE Juniors' Clinic

### WHAT YOU CAN LEARN FOR YOUR DOG:

- \* 911 – emergencies and what YOU can do
- \* Basic Life Skills – loose leash walking, recall, four on the floor, wait – that make a better show dog
- \* Breeding Basics – Reading a pedigree

#### Lunch Will Be Provided

- \* Groom Room -- proper tools & products
- \* Leather and Chains -- correct leash & collar
- \* Stack the Deck -- hand stacking for success
- \* Hands Free Technology -- free stacking
- \* Movin' On Out -- proper speed & foot timing

RSVP to: [Laura@puredogtalk.com](mailto:Laura@puredogtalk.com)

### The Fine Print:

- Open Only to Juniors & their Dogs
- Limited to 20. RSVP . Schedule TBA.
- Per AKC rules, and as a courtesy to other exhibitors, participants may NOT exhibit in Ms. Reeves' ring the following day.

*DOGmanship is presented by*



### SHOW INFORMATION

- Doors in the grooming and crating area will open at 7:00AM Saturday and Sunday. Entrance available on the North West side of Exhibition Hall on East 27th Street; acknowledgment required to enter.
- Each exhibitor will receive an acknowledgment of entry. See Admittance information above
- No exercise pens will be permitted except in Exhibition Hall grooming area.
- All dogs shall be kept on leash except when in the obedience or rally ring.
- There shall be no drilling nor intensive corrective training of dogs on the grounds or premises.
- STOOP TO SCOOP. The City of Tacoma has a "Poop Scoop" Law – \$500 FINE for anyone seen leaving their dog's excrement on city property. Designated exercise areas will be clearly marked.
- No dogs that are disqualified for aggression will be allowed to enter these shows, nor be allowed to be on the grounds. In addition, no aggression reinstatement procedures will be performed at these shows.

### DAY OF SHOW

#### GROOMING RESERVATIONS

Day of show reservations will be taken for Reserved Grooming Area at \$80.00 each 10-ft. x 10-ft. space for the weekend, with an additional fee of \$50.00 for electricity (if available). Please check in at the Tacoma Kennel Club catalog sales desk to determine availability and receive assigned space.

CASH ONLY FOR DAY OF SHOW GROOMING RESERVATIONS.

### EVENTS - BOTH DAYS

- AKC National Owner-Handled Series
- Junior Showmanship
- Juniors Clinic (Saturday only)
- Breed Education Booths
- Canine Good Citizen
- Trick Dog Test • AKC Temperament Test
- Scent Work Trials hosted by Puget Sound Doberman Pinscher Club
- Flyball Demonstrations presented by Unorthodox Flyball Club & Ruffin' Tuff Flyball

See the TKC Premium List for additional information.

### PLEASE NOTE

When you attend the Tacoma Kennel Club Dog Show, you enter an area where photography, audio, and video recording may occur. By entering the event premises, you consent to interview(s), photography, audio recording, video recording and its/their release, publication, exhibition, or reproduction to be used for news, web casts, promotional purposes, telecasts, advertising, inclusion on websites, or any other purpose by Tacoma Kennel Club and its affiliates and representatives. You release Tacoma Kennel Club, its officers and volunteers, and each and all persons involved with the Tacoma Kennel Club Dog Show from any liability connected with the taking, recording, digitizing, or publication of interviews, photographs, computer images, video and/or or sound recordings. By entering the event premises, you waive all rights you may have to any claims for payment or royalties in connection with any exhibition, streaming, web casting, televising, or other publication of these materials, regardless of the purpose or sponsoring of such exhibiting, broadcasting, web casting, or other publication irrespective of whether a fee for admission or sponsorship is charged. You also waive any right to inspect or approve any photo, video, or audio recording taken by the Tacoma Kennel Club or the person or entity designated to do so by the Tacoma Kennel Club.



## SPECIAL EVENTS - SATURDAY & SUNDAY - APRIL 23 & 24

### AKC Canine Good Citizen (CGC, CGCA Test) Trick Dog (TKN, TKI, TKA) Certification Test

Saturday & Sunday - 9:00AM to 4:00PM

Location: Demonstration Rings • Enter day of show • dog must be at least 6 months old CGC, Community Canine (CGC Advanced)

Trick Dog Testing: Novice, Intermediate & Advanced (Please bring your own props for Trick Dog Testing)

\$20.00 per dog - \$10.00 additional tests same dog. (Checks or Cash accepted)

Evaluator: Tricia LiAna and Sarah Scott • Trick Dog Judge: Sarah Scott



### AKC Temperament Test™ (ATT)

\$20.00 per dog

(Checks or Cash will be accepted)

ATT requires that dogs be a year old to take the test

Evaluators: Hanna Myers & Tricia LiAna

Stewards: Kaly Stamp, Amber Combs, Angie Maxwell



### FLYBALL

Presented by Unorthodogs Flyball Club and Ruffin' Tuff Flyball

Saturday and Sunday - Demonstrations throughout the day

10:00AM-4:00PM Saturday and 10:00AM-3:00PM Sunday.

Try-It/Performance Sports Evaluation \$10 per dog.

Sign up at the event.

Certificate of Completion will be awarded to each dog that participates in an evaluation.



### PRE-ENTRY FORM FOR ATT, CGC & TRICK DOG

<https://form.jotform.com/220237492746156>

Fill out the form and pay for your entry via PayPal



#### HERE FOR YOU

- **Personalized Go Home Day Offer** provides immediate coverage to buyers\*
- **Free informational kits** to include with your puppy packs
- **One on one support** from your personal account manager
- **Data and insights** provided to help inform your future breeding decisions

Call 888.453.1076 or visit  
TRUPANION.COM/Breeder to learn more.



WESTMINSTER  
KENNEL CLUB DOG SHOW

Exclusive partner for pet medical insurance.

\* Policy and offers vary by state: see full policy for details. Trupanion is a registered trademark owned by trupanion, inc. Underwritten in Canada by Omega General Insurance Company and in the United States by American Pet Insurance Company, 6100-4th Ave S, Seattle, WA 98108. Please visit [Americanpetinsurance.com](http://Americanpetinsurance.com) to review all available pet health insurance products. PA047-0721

## Substitution of Judges - Both Days

OFFICIAL NOTICE: SUBSTITUTION OF JUDGE - Reference Chapter 7, Section 8 of AKC Rules and Chapter 1, Section 26 of Obedience Regulations: Owner has the right to withdraw his entry and have his entry fee refunded provided notification of his withdrawal is received no later than one half-hour prior to the start of any regular judging.

**FOLLOWING ARE THE JUDGES WHO ARE REPLACING THE ASSIGNMENTS OF LEE HERR:**

### SATURDAY

ALLEN ODOM - NOHS Non-Sporting

DANELLE BROWN - Collie (Rough), Collie (Smooth), Old English Sheepdog, Shetland Sheepdog

FAYE STRAUSS - Portuguese Water Dog, Rottweiler

KAREN ERICSON - Terrier Group, American Staffordshire, Bedlington Terrier, Border Terrier, Fox Terrier Smooth, Miniature Schnauzer, Norwich Terrier, West Highland White

KENNETH BERG - Airedale Terrier, Glen of Imaal Terrier, Standard Manchester, Miniature Bull Terrier, Sealyham Terrier, Staffordshire Bull Terrier

### SUNDAY

MARCIE S DOBKIN - NOHS Terrier Group

FAYE STRAUSS - Bernese Mountain Dog, Bullmastiff, Doberman Pinscher, Dogue de Bordeaux, German Pinscher, Great Dane, Great Pyrenees, Greater Swiss Mountain Dog, Newfoundland, Standard Schnauzer

DANELLE BROWN - Australian Shepherd

EVA BERG - Border Collie, Briard, Cardigan Welsh Corgi

ALLEN L ODOM - Bearded Collie

### PUPPY & JUNIOR STAKE JUDGES

GROUP	SATURDAY JUDGE	SUNDAY JUDGE
SPORTING	WANDA SPEDIACCHI	KATHLEEN BROCK
HOUNDS	SHALISA NEELY	MARLENE GROVES
WORKING	FRAN STEVENS	ANNE QUIGLEY
TERRIERS	RUTH RICHARDS	SHEILA ALLEN
TOY	HARRIOT HAYDAN	RON STONKE
NON SPORTING	MARK ISEKI	LEE WHITTIER
HERDING	MANDY MOORE	PAUL CHEN
BEST IN STAKES	MARK ISEKI	SHALISA NEELY

# TACOMA PROGRAM OF JUDGING

## SATURDAY, APRIL 23, 2022

There are 982 dogs entered in this show with a total entry of 1110

ENTRIES: 905 Conformation • 29 Jr. Showmanship, 53 Sweepstakes, 54 Obedience, 69 Rally

For your convenience, the following division of sexes has been carefully tabulated; however, neither the Club nor the Superintendent assumes responsibility for absolute accuracy. The number before each Breed (Variety) indicates the number of dogs entered in that Breed (Variety). The numbers following each Breed (Variety) indicate the number of Regular Class Dogs, Regular Class Bitches, Non-Regular Class Dogs or Bitches, and Best of Breed (Variety) (Dogs/Bitches).

OFFICIAL JUDGE SUBSTITUTIONS ARE LISTED ON PAGE 4 FOR BOTH DAYS.

### SATURDAY VARIETY GROUPS

Variety Groups will be in Rings 1 & 2 and will begin no earlier than 2:15PM. Group Order will be announced at 1:45PM.

#### Tentative Group Order

Terrier Group.....Karen Ericson  
Non-Sporting Group.....Faye Strauss  
Herding Group.....Eva E Berg  
Hound Group.....Stacey B Davis  
Sporting Group.....Danelle M Brown  
Toy Group.....Shalisa D. Neely  
Working Group.....Marcie S Dobkin  
Best In Show.....Kenneth E Berg

### SATURDAY NOHS GROUPS

NOHS Groups will be in Rings 3 & 4 and will follow their respective regular group. If there is a conflict of breeds or judge, the NOHS Group will wait.

NOHS Terrier Group.....Marcie S Dobkin  
NOHS Non-Sporting Group.....Allen L Odom  
NOHS Herding Group.....Allen L Odom  
NOHS Hound Group.....Christopher Abraham  
NOHS Sporting Group.....Stacey B Davis  
NOHS Toy Group.....Kenneth E Berg  
NOHS Working Group.....Shalisa D. Neely  
NOHS Best In Show.....Richard J Lewis

### RING 3 - WANDA SPEDIACCI=21

#### 8:00AM

21 Sweepstakes - Sporting.....1 (6-9D),  
1 (9-12D), 2 (12-15D), 3 (15-18D), 4 (6-9B),  
1 (9-12B), 6 (12-15B), 3 (15-18B)

### RING 3 - EVA E BERG=73

#### 9:45AM

2 Australian Cattle Dogs.....0-0-1/1  
6 Bearded Collies.....1-2-2/1  
8 Belgian Tervuren.....3-2-1/2

#### 10:30AM

1 Bergamasco Sheepdogs.....1-0-0/0  
1 German Shepherd Dogs.....0-1-0/0  
10 Belgian Sheepdogs.....4-2-3/1  
1 Finnish Lapphunds.....1-0-0/0  
2 Spanish Water Dogs.....2-0-0/0  
8 Miniature American Shepherds....0-4-4/0  
1 Swedish Vallhunds.....1-0-0/0  
1 Manchester Terriers (Toy).....0-1-0/0  
2 Pekingese.....1-0-1/0

#### 11:30AM

10 Shih Tzu.....3-4-1/2

#### LUNCH

#### 12:45PM

20 Pugs.....4-6-7/3

### RING 4 - SHALISA D. NEELY=4

#### 8:00AM

4 Sweepstakes - Hound.....1(6-9D),  
2(12-15D), 1(12-15B)

### RING 4 - FRANCES STEPHENS=4

#### 8:30AM

4 Sweepstakes - Working.....1(15-18D),  
1(6-9B), 1(9-12B), 1(15-18B)

### RING 4 - FAYE STRAUSS=87

#### 9:00AM

2 Dachshunds (Smooth).....1-1-0/0  
7 Dachshunds (Wirehaired).....3-4-0/0  
6 Dachshunds (Longhaired).....3-2-1/0  
9 Boston Terriers.....2-5-1/1  
2 Lowchen.....1-1-0/0

#### 10:00AM

5 Spaniels (English Cocker).....1-3-0/1  
8 Schipperkes.....3-2-3/0  
7 Spaniels (Clumber).....1-5-0/1  
7 Spaniels (Welsh Springer).....1-5-1/0

#### 11:00AM

4 Retrievers (NDST).....1-2-0/1  
10 Keeshonden.....2-5-1/2  
6 Setters (English).....2-2-0/1  
3 Setters (Gordon).....1-2-0/0  
4 Portuguese Water Dogs.....2-0-1/1

#### 12:00PM

7 Rottweilers.....2-3-1/1

### RING 5 - HARRIOT HAYDON=9

#### 8:00AM

9 Sweepstakes - Toy.....1(6-9D), 2(12-15D),  
3(6-9B), 3(12-15B)

### RING 5 - RUTH RICHARDS=3

#### 8:30AM

3 Sweepstakes - Terrier.....3(15-18B)

### RING 5 - CHRISTOPHER R ABRAHAM=71

#### 9:00AM

29 Junior Showmanship.....  
5nj-4ns-4oj-7oi-8os-1m

#### 10:30AM

13 Whippets.....6-5-0/2

#### 11:00AM

5 Salukis.....0-2-2/1  
15 Rhodesian Ridgebacks.....5-5-3/2  
9 Borzois.....1-5-0/3

### RING 5 - DANELLE M BROWN=78

#### 12:15PM

1 Nederlandse Kooikerhondjes.....1-0-0/0  
3 American Eskimo Dogs.....1-0-2/0  
4 Cardigan Welsh Corgis.....1-1-2/0  
7 Shetland Sheepdogs.....2-3-0/2  
16 Pembroke Welsh Corgis.....7-8-1/0

#### 1:30PM

1 Ibizan Hounds.....1-0-0/0  
1 Otterhounds.....0-0-1/0  
1 Scottish Deerhounds.....1-0-0/0  
1 Collies (Rough).....0-1-0/0  
3 Collies (Smooth).....0-1-0/2  
3 Old English Sheepdogs.....1-2-0/0  
10 Bouviers des Flandres.....2-4-3/1  
2 Norwegian Buhunds.....1-0-1/0  
3 Lagotti Romagnoli.....2-0-1/0

#### 2:30PM

2 Vizslas.....0-2-0/0  
3 Bloodhounds.....1-1-1/0  
3 Harriers.....1-1-0/1  
4 Spinoni Italiani.....2-1-1/0  
10 Pointers (German Shorthaired).....4-2-3/1

### RING 6 - MARK ISEKI=7

#### 8:00AM

7 Sweepstakes - Non-Sporting.....1(6-9D),  
1(12-15D), 1(6-9B), 2(9-12B), 1(12-15B),  
1(15-18B)

### RING 6 - MANDY MOORE=5

#### 8:30AM

5 Sweepstakes - Herding.....2(9-12D),  
1(12-15D), 1(15-18D), 1(12-15B)

### RING 6 - MS. STACEY B DAVIS=46

#### 9:00AM

3 Irish Terriers.....0-1-0/2  
7 Spaniels (English Springer).....1-3-1/2  
9 Basset Hounds.....0-2-1/6  
3 Basenjis.....1-1-1/0  
6 Beagles (over 13 in.).....2-3-1/0

1 Pointers.....0-0-0/1  
2 Black and Tan Coonhounds.....0-0-0/2

#### 10:15AM

2 Azawakhs.....0-2-0/0  
7 Weimaraners.....2-3-1/1  
6 Afghan Hounds.....3-2-1/0

### RING 6 - RICHARD J LEWIS=90

#### 11:00AM

3 Dogues de Bordeaux.....2-1-0/0  
8 German Pinschers.....4-1-2/1  
15 Doberman Pinschers.....6-6-2/1

#### LUNCH

#### 12:45PM

5 Great Danes.....2-3-0/0  
4 Great Pyrenees.....1-3-0/0  
5 Greater Swiss Mountain Dogs.....1-1-3/0  
12 Brittans.....1-4-3/4

#### 1:45PM

9 Spaniels (Cocker) ASCOB.....3-3-2/1  
12 Spaniels (Cocker) Black.....3-7-2/0  
17 Spaniels (Cocker) Parti.....4-7-4/2

### RING 7 - KENNETH E BERG=104

#### 9:00AM

2 Glen of Imaal Terriers.....1-0-1/0  
2 Sealyham Terriers.....0-2-0/0  
2 Miniature Pinschers.....0-1-0/1  
2 Chinese Crested.....0-2-0/0  
4 Manchester Terriers (Standard).....2-1-0/1  
13 Italian Greyhounds.....1-8-0/4

#### 10:00AM

20 Retrievers (Labrador).....6-12-1/1  
7 Staffordshire Bull Terriers.....2-2-3/0  
5 Miniature Bull Terriers.....0-0-2/3

#### 11:15AM

3 Airedale Terriers.....0-1-2/0  
14 Retrievers (Chesapeake Bay).....2-6-3/3

#### LUNCH

#### 12:45PM

11 Retrievers (Flat-Coated).....3-4-3/1  
19 Retrievers (Golden).....7-9-1/2

### RING 8 - ALLEN L ODOM=110

#### 9:00AM

3 Xoloitzcuintli.....0-3-0/0  
23 French Bulldogs.....3-15-4/1

#### 10:00AM

1 Coton de Tulear.....0-0-0/1  
5 Lhasa Apsos.....1-1-3/0  
2 Poodles (Miniature).....0-2-0/0  
15 Shiba Inu.....2-9-3/0  
5 Chinese Shar-Pei.....1-3-0/1  
7 Mudik.....1-3-1/1

#### 11:30AM

7 Dalmatians.....1-1-2/3  
4 Border Collies.....2-1-1/0  
2 Briards.....0-2-0/0

#### LUNCH

#### 12:45PM

16 Poodles (Standard).....9-5-0/2  
20 Australian Shepherds.....9-8-2/1

### RING 9 - MARCIE S DOBKIN=84 OF 112

#### 9:00AM

17 Bullmastiffs.....7-7-2/1  
4 Mastiffs.....2-1-1/0  
6 Boxers.....0-4-1/1

#### 10:00AM

5 Parson Russell Terriers.....2-0-2/1  
7 Rat Terriers.....1-1-2/3  
8 Scottish Terriers.....4-1-1/2  
6 Japanese Chin.....2-2-2/0

#### 11:00AM

22 Papillons.....5-11-3/3  
8 Pomeranians.....3-3-2/0  
1 Poodles (Toy).....0-1-0/0

### RING 9 - KAREN M ERICSON=24

#### 12:15PM

1 Fox Terriers (Smooth).....0-0-1/0  
1 Norwich Terriers.....1-0-0/0  
1 West Highland White Terriers.....0-1-0/0  
6 Border Terriers.....2-3-1/0  
10 Miniature Schnauzers.....4-3-1/2  
4 American Staffordshire Terriers....4-0-0/0  
1 Bedlington Terriers.....1-0-0/0

RING 9 - MARCIE S DOBKIN - 27 OF 111		
<b>1:15PM</b>		
1	Standard Schnauzers.....	0-0-1/0
2	Cairn Terriers.....	0-0-1/1
3	Maltese.....	2-1-0/0
13	Saint Bernards.....	3-4-3/3
8	Siberian Huskies.....	1-5-2/0

RING 10 - SHALISA D. NEELY=144		
<b>9:00AM</b>		
1	Pharaoh Hounds.....	0-0-1/0
3	Boerboels.....	2-1-0/0
3	Greyhounds.....	0-0-1/1
6	Irish Wolfhounds.....	2-2-1/1
7	Cane Corso.....	1-3-1/1
1	Alaskan Malamutes.....	0-1-0/0
4	Akitas.....	0-2-1/1
<b>10:00AM</b>		
7	Leonbergers.....	2-1-3/1
10	Samoyeds .....	1-5-3/1
13	Bernese Mountain Dogs.....	3-7-1/2
<b>11:15AM</b>		
15	Newfoundlands.....	3-5-3/4

LUNCH		
<b>1:15PM</b>		
11	Bulldogs .....	1-5-2/3
2	Affenpinschers.....	0-0-2/0
2	Brussels Griffons .....	0-1-1/0
11	Bichons Frises.....	4-5-1/1
<b>2:15PM</b>		
5	Biewer Terriers.....	1-2-1/1
15	Cavalier King Charles Spaniels.....	8-4-1/2
5	Havanese.....	4-1-0/0
<b>3:15PM</b>		
3	Chihuahuas (Long Coat).....	1-1-0/0
6	Toy Fox Terriers .....	1-3-1/1
11	Yorkshire Terriers.....	4-3-2/2

RING 11 - LAURA J DELFINO=24		
<b>8:00AM</b>		
6	Obed Utility B.....[1401, 1403-1406],	1601
<b>9:00AM</b>		
2	Obed Graduate Open.....	1501, 1841
<b>9:20AM</b>		
6	Obed Open A .....	1301-1306
<b>10:05AM</b>		
3	Obed Graduate Novice .....	1802-1804
<b>10:30AM</b>		
4	Obed Novice B .....	1201-1203, 1205
<b>11:00AM</b>		
3	Obed Preferred Novice .....	1748, P1206, P1903

RING 11 - DONNA MEADE - 30		
<b>11:30AM</b>		
4	Obed Utility A.....	1501-1502, 1506-1507
<b>AFTER NOON</b>		
6	Obed Open B & 1 Preferred Open.....	1401, P1951, 1403-1407
<b>AFTER NOON</b>		
2	Obed Novice A .....	1102-1103
<b>AFTER NOON</b>		
6	Obed Beginner Novice A .....	1701-1706
<b>AFTER NOON</b>		
11	Obed Beginner Novice B .....	1742-1752

RING 12 - LORETTA C LAZZARA=69		
<b>8:00AM</b>		
11	Rally Master .....	2801, [2501-2503], 2802-2806, [2504, 2507]
<b>8:45AM</b>		
5	Rally Excellent B .....	[2501-2502, 2504], 2701, [2509]
3	Rally Excellent A .....	2601-2603
<b>9:15AM</b>		
8	Rally Advanced B .....	2501-2502, 2504-2506, 2508-2509, [2309]
10	Rally Advanced A .....	2401-2409, [2309]
<b>10:30AM</b>		
16	Rally Intermediate .....	[2210], 2301, 2303-2316
<b>11:30AM</b>		
9	Rally Novice B.....	2202-2204, 2206-2211
7	Rally Novice A.....	2103-2105, 2107-2109, 2111

## INDEX OF BREEDS - SATURDAY

This index has been prepared to enable exhibitors to (1) identify the Ring(s) in which their Breed(s) is (are) to be judged and (2) have an approximation of the number of dogs entered. The entry figures are not to be taken as a representation on the part of the Superintendent that all dogs entered will be present on the Show day. If there are any discrepancies between the ring schedule and this Index, the ring schedule governs.

#	BREED	R	TIME
2	AFFENPINSCHERS	10	1:15PM
6	AFGHAN HOUNDS	6	10:15AM
3	AIREDALE TERRIERS	7	11:15AM
4	AKITAS	10	9:00AM
1	ALASKAN MALAMUTES	10	9:00AM
3	AMERICAN ESKIMO DOGS	5	12:15PM
4	AMERICAN STAFFORDSHIRE TERR	9	12:15PM
2	AUSTRALIAN CATTLE DOGS	3	9:45AM
20	AUSTRALIAN SHEPHERDS	8	12:45PM
2	AZAWAKHS	6	10:15AM
3	BASENJIS	6	9:00AM
9	BASSET HOUNDS	6	9:00AM
6	BEAGLES (OVER 13 IN.)	6	9:00AM
6	BEARDED COLLIES	3	9:45AM
1	BEDLINGTON TERRIERS	9	12:15PM
10	BELGIAN SHEEPDOGS	3	10:30AM
8	BELGIAN TERVUREN	3	9:45AM
1	BERGAMASCO SHEEPDOGS	3	10:30AM
13	BERNESE MOUNTAIN DOGS	10	10:00AM
11	BICHONS FRISES	10	1:15PM
5	BIEWER TERRIERS	10	2:15PM
2	BLACK AND TAN COONHOUNDS	6	9:00AM
3	BLOODHOUNDS	5	2:30PM
3	BOERBOELS	10	9:00AM
4	BORDER COLLIES	8	11:30AM
6	BORDER TERRIERS	9	12:14PM
9	BORZOIS	5	11:00AM
9	BOSTON TERRIERS	4	9:00AM
10	BOUVIERS DES FLANDRES	5	1:30PM
6	BOXERS	9	9:00AM
2	BRIARDS	8	11:30AM
12	BRITTANYNS	6	12:45PM
2	BRUSSELS GRIFFONS	10	1:15PM
11	BULLDOGS	10	1:15PM
17	BULLMASTIFFS	9	9:00AM
2	CAIRN TERRIERS	9	1:15PM
7	CANE CORSO	10	9:00AM
4	CARDIGAN WELSH CORGIS	5	12:15PM
15	CAVALIER KING CHAS SPANIELS	10	2:15PM
2	CHIHUAHUAS (LONG COAT)	10	3:15PM
2	CHINESE CRESTED	7	9:00AM
5	CHINESE SHAR-PEI	8	10:00AM
1	COLLIES (ROUGH)	5	1:30PM
3	COLLIES (SMOOTH)	5	1:30PM
1	COTON DE TULEAR	8	10:00AM
6	DACHSHUNDS (LONGHAIRED)	4	9:00AM
2	DACHSHUNDS (SMOOTH)	4	9:00AM
7	DACHSHUNDS (WIREHAIRED)	4	9:00AM
7	DALMATIANS	8	11:30AM
15	DOBERMAN PINSCHERS	6	11:00AM
3	DOGUES DE BORDEAUX	6	11:00AM
1	FINNISH LAPPHUNDS	3	10:30AM
1	FOX TERRIERS (SMOOTH)	9	12:15PM
23	FRENCH BULLDOGS	8	9:00AM
8	GERMAN PINSCHERS	6	11:00AM
1	GERMAN SHEPHERD DOGS	3	10:30AM
2	GLEN OF IMAAL TERRIERS	7	9:00AM
5	GREAT DANES	6	12:45PM
4	GREAT PYRENEES	6	12:45PM
5	GREATER SWISS MOUNTAIN DOGS	6	12:45PM
3	GREYHOUNDS	10	9:00AM
3	HARRIERS	5	2:30PM
5	HAVANESE	10	2:15PM
1	IBIZAN HOUNDS	5	1:30PM
3	IRISH TERRIERS	6	9:00AM
6	IRISH WOLFHOOUNDS	10	9:00AM
13	ITALIAN GREYHOUNDS	7	9:00AM
6	JAPANESE CHIN	9	10:00AM
29	JUNIOR SHOWMANSHIP	5	9:00AM
10	KEESHONDEN	4	11:00AM
3	LAGOTTI ROMAGNOLI	5	1:30PM
7	LEONBERGERS	10	10:00AM
5	LHASA APSOS	8	10:00AM
2	LOWCHEN	4	9:00AM
3	MALTESE	9	1:15PM
4	MANCHESTER TERRIERS (STD)	7	9:00AM
1	MANCHESTER TERRIERS (TOY)	3	10:30AM
4	MASTIFFS	9	9:00AM
8	MINIATURE AMER SHEPHERDS	3	10:30AM
5	MINIATURE BULL TERRIERS	7	10:00AM
2	MINIATURE PINSCHERS	7	9:00AM
10	MINIATURE SCHNAUZERS	9	12:15PM
7	MUDIK	8	10:00AM
1	NEDERLANDSE KOOIKERHONDJES	5	12:15PM
15	NEWFOUNDLANDS	10	11:15AM

#	BREED	R	TIME
2	NORWEGIAN BUHUNDS	5	1:30PM
1	NORWICH TERRIERS	9	12:15PM
6	OBED BEGINNER NOVICE A	11	PM
11	OBED BEGINNER NOVICE B	11	PM
3	OBED GRADUATE NOVICE	11	10:05AM
2	OBED GRADUATE OPEN	11	9:00AM
2	OBED NOVICE A	11	PM
4	OBED NOVICE B	11	10:30AM
6	OBED OPEN A	11	9:20AM
6	OBED OPEN B	11	PM
3	OBED PREFERRED NOVICE	11	11:00AM
1	OBED PREFERRED OPEN	11	PM
4	OBED UTILITY A	11	11:30AM
6	OBED UTILITY B	11	8:00AM
3	OLD ENGLISH SHEEPDOGS	5	1:30PM
1	OTTERHOUNDS	5	1:30PM
22	PAPILLONS	9	11:00AM
5	PARSON RUSSELL TERRIERS	9	10:00AM
2	PEKINGESE	3	10:30AM
16	PEMBROKE WELSH CORGIS	5	12:15PM
1	PHARAOH HOUNDS	10	9:00AM
1	POINTERS	6	9:00AM
10	POINTERS (GER SHORTHAIRED)	5	2:30PM
8	POMERANIANS	9	11:00AM
2	POODLES (MINIATURE)	8	10:00AM
16	POODLES (STANDARD)	8	12:45PM
1	POODLES (TOY)	9	11:00AM
4	PORTUGUESE WATER DOGS	4	11:00AM
20	PUGS	3	12:45PM
10	RALLY ADVANCED A	12	9:15AM
8	RALLY ADVANCED B	12	9:15AM
3	RALLY EXCELLENT A	12	8:45AM
5	RALLY EXCELLENT B	12	8:45AM
16	RALLY INTERMEDIATE	12	10:30AM
11	RALLY MASTER	12	8:00AM
7	RALLY NOVICE A	12	11:30AM
9	RALLY NOVICE B	12	11:30AM
7	RAT TERRIERS	9	10:00AM
14	RETRIEVERS (CHESAPEAKE BAY)	7	11:15AM
11	RETRIEVERS (FLAT-COATED)	7	12:45PM
19	RETRIEVERS (GOLDEN)	7	12:45PM
20	RETRIEVERS (LABRADOR)	7	10:00AM
4	RETRIEVERS (NDST)	4	11:00AM
15	RHODESIAN RIDGEBACKS	5	11:00AM
7	ROTTWEILERS	4	12:00PM
13	SAINT BERNARDS	9	1:15PM
5	SALUKIS	5	11:00AM
10	SAMOYEDS	10	10:00AM
8	SCHIPPERKES	4	10:00AM
1	SCOTTISH DEERHOUNDS	5	1:30PM
8	SCOTTISH TERRIERS	9	10:00AM
2	SEALYHAM TERRIERS	7	9:00AM
6	SETTERS (ENGLISH)	4	11:00AM
3	SETTERS (GORDON)	4	11:00AM
7	SHETLAND SHEEPDOGS	5	12:15PM
15	SHIBA INU	8	10:00AM
10	SHIH TZU	3	11:30AM
8	SIBERIAN HUSKIES	9	1:15PM
7	SPANIELS (CLUMBER)	4	10:00AM
9	SPANIELS (COCKER) ASCOB	6	1:45PM
12	SPANIELS (COCKER) BLACK	6	1:45PM
17	SPANIELS (COCKER) PARTI	6	1:45PM
5	SPANIELS (ENGLISH COCKER)	4	10:00AM
7	SPANIELS (ENGLISH SPRINGER)	6	9:00AM
7	SPANIELS (WELSH SPRINGER)	4	10:00AM
2	SPANISH WATER DOGS	3	10:30AM
4	SPINONI ITALIANI	5	2:30PM
7	STAFFORDSHIRE BULL TERRIERS	7	10:00AM
1	STANDARD SCHNAUZERS	9	1:15PM
1	SWEDISH VALLHUNDS	3	10:30AM
5	SWEEPSTAKES - HERDING	6	8:30AM
4	SWEEPSTAKES - HOUND	4	8:00AM
21	SWEEPSTAKES - SPORTING	3	8:00AM
3	SWEEPSTAKES - TERRIER	5	8:30AM
9	SWEEPSTAKES - TOY	5	8:00AM
4	SWEEPSTAKES - WORKING	4	8:30AM
7	SWEEPSTAKES - NON-SPORTING	6	8:00AM
6	TOY FOX TERRIERS	10	3:15PM
2	VIZSLAS	5	2:30PM
7	WEIMARANERS	6	10:15AM
1	WEST HIGHLAND WHITE TERRIERS	9	12:15PM
13	WHIPPETS	5	10:30AM
3	XOLOITZCUNTLI	8	9:00AM
11	YORKSHIRE TERRIERS	10	3:15PM



# TACOMA PROGRAM OF JUDGING

## SUNDAY, APRIL 24, 2022

There are 962 dogs entered in this show with a total entry of 1095

ENTRIES: 895 Conformation • 32 Jr. Showmanship, 55 Sweepstakes, 53 Obedience, 60 Rally

For your convenience, the following division of sexes has been carefully tabulated; however, neither the Club nor the Superintendent assumes responsibility for absolute accuracy. The number before each Breed (Variety) indicates the number of dogs entered in that Breed (Variety). The numbers following each Breed (Variety) indicate the number of Regular Class Dogs, Regular Class Bitches, Non-Regular Class Dogs or Bitches, and Best of Breed (Variety) (Dogs/Bitches).

OFFICIAL JUDGE SUBSTITUTIONS ARE LISTED ON PAGE 4 FOR BOTH DAYS.

### SUNDAY VARIETY GROUPS

Variety Groups will be in Rings 1 & 2 and will begin no earlier than 2:15PM. Group Order will be announced at 1:45PM.

#### Tentative Group Order

Terrier Group .....Kenneth E Berg  
Toy Group .....Marcie S Dobkin  
Non-Sporting Group .....Allen L Odom  
Hound Group .....Eva E Berg  
Sporting Group .....Richard J Lewis  
Herding Group .....Danelle M Brown  
Working Group .....Shalisa D. Neely  
Best In Show .....Allen L Odom

### SUNDAY NOHS GROUPS

NOHS Groups will be in Rings 3 & 4 and will follow their respective regular group. If there is a conflict of breeds or judge, the NOHS Group will wait.

NOHS Terrier Group .....Allen L Odom  
NOHS Toy Group .....Faye Strauss  
NOHS Non-Sporting Group .....Danelle M Brown  
NOHS Hound Group .....Sylvie McGee  
NOHS Sporting Group .....Laura Reeves  
NOHS Herding Group .....Richard J Lewis  
NOHS Working Group .....Danelle M Brown  
NOHS Best In Show .....Eva E Berg

### RING 1 - 9:30AM COCKER CONCURRENT SPECIALTY See Separate Schedule

### RING 2 - LAURA REEVES=63

#### 10:00AM

7 Spaniels (Clumber).....1-5-0/1  
18 Pugs.....4-5-6/3

#### 11:00AM

10 Pointers (German Shorthaired).....4-2-3/1  
15 Rhodesian Ridgebacks.....5-5-3/2

#### 12:00PM

4 Spinoni Italiani.....2-1-1/0  
5 Irish Wolfhounds.....1-2-1/1  
4 Akitas.....0-2-1/1

### RING 3 - KATHLEEN BROCK=22

#### 8:00AM

22 Sweepstakes - Sporting.....1(6-9D),  
1(9-12D), 3(12-15D), 3(15-18D), 4(6-9B),  
1(9-12B), 6(12-15B), 3(15-18B)

### RING 3 - MARCIE S DOBKIN=104

#### 9:15AM

3 Airedale Terriers.....0-1-2/0  
4 Irish Terriers.....0-1-1/2  
8 Staffordshire Bull Terriers.....2-2-3/1  
11 Bulldogs.....1-5-2/3  
6 Toy Fox Terriers .....1-3-1/1

#### 10:30AM

2 Sealyham Terriers .....0-2-0/0  
9 Boston Terriers .....2-5-1/1  
5 Miniature Bull Terriers.....0-0-2/3

#### 11:15AM

1 Bedlington Terriers.....1-0-0/0  
6 Border Terriers.....2-3-1/0  
2 Glen of Imaal Terriers .....1-0-1/0  
4 Manchester Terriers (Standard).....2-1-0/1  
13 Italian Greyhounds.....1-8-0/4

#### LUNCH

#### 1:00PM

5 Havanese.....4-1-0/0  
3 American Eskimo Dogs.....1-0-2/0  
10 Bichons Frises.....4-4-1/1  
12 Yorkshire Terriers.....4-4-2/2

### RING 4 - LEE WHITTIER=6

#### 8:00AM

6 Sweepstakes - Non-Sporting.....1(6-9D),  
1(12-15D), 1(6-9B), 2(9-12B), 1(15-18B)

### RING 4 - MARLENE GROVES=4

#### 8:30AM

4 Sweepstakes - Hound 1(6-9D), 2(12-15D),  
1(12-15B)

### RING 4 - EVA E BERG=124

#### 9:00AM

27 French Bulldogs.....5-17-4/1

#### 10:00AM

10 Chipperkes .....4-3-3/0  
3 Xoloitzcuintli .....0-3-0/0

#### 10:30AM

1 Cardigan Welsh Corgis.....1-0-0/0  
8 Shiba Inu.....0-6-2/0  
5 Lhasa Apsos .....1-1-3/0  
1 Poodles (Miniature).....0-1-0/0  
21 Papillons.....5-10-3/3

#### LUNCH

#### 12:45PM

17 Poodles (Standard) .....10-5-0/2  
4 Border Collies.....2-1-1/0  
2 Briards.....0-2-0/0  
10 Keeshonden .....2-5-1/2  
15 Doberman Pinschers.....6-6-2/1

### RING 5 - 8:00AM - FSS OPEN SHOW #1 See Separate Schedule

### RING 5 - SYLVIE MCGEE=113

#### 9:00AM

32 Junior Showmanship.....  
5nj-1nj-4ns-4oj-8oi-9os-1m

#### 10:30AM

1 Dachshunds (Smooth).....1-0-0/0  
7 Dachshunds (Wirehaired).....3-4-0/0  
5 Dachshunds (Longhaired).....3-1-1/0

#### 11:00AM

3 Basenjis.....1-1-1/0  
1 Beagles (13 in. and under) .....0-0-0/1  
7 Beagles (over 13 in.).....2-3-2/0  
9 Basset Hounds .....0-2-1/6  
11 Whippets .....4-5-0/2

#### LUNCH

#### 1:00PM

13 Saint Bernards.....3-4-3/3  
1 Ibizan Hounds.....1-0-0/0  
1 Otterhounds.....0-0-1/0  
2 Black and Tan Coonhounds.....0-0-0/2  
3 Bloodhounds .....1-1-1/0  
6 Afghan Hounds .....3-2-1/0  
8 Borzois.....1-4-0/3  
3 Harriers.....1-1-0/1

### RING 6 - SHEILA ALLEN=3

#### 8:00AM

3 Sweepstakes - Terrier1(12-15D), 2(15-18B)

### RING 6 - RON STONKE=11

#### 8:15AM

11 Sweepstakes - Toy.....1(6-9D), 2(12-15D),  
3(6-9B), 4(12-15B), 1(15-18B)

### RING 6 - DANELLE M BROWN=114

#### 9:00AM

2 Spanish Water Dogs.....2-0-0/0  
7 Mudik.....1-3-1/1  
7 Spaniels (Welsh Springer).....1-5-1/0  
1 Swedish Vallhunds .....1-0-0/0  
1 Pyrenean Shepherds.....1-0-0/0  
2 Lowchen .....1-1-0/0  
7 Spaniels (English Cocker).....2-4-0/1

#### 10:00AM

4 Retrievers (NSDT).....1-2-0/1  
2 Finnish Lapphunds.....1-1-0/0  
2 Setters (Gordon) .....0-2-0/0  
2 Australian Cattle Dogs.....0-0-1/1  
6 Setters (English) .....2-2-0/1  
11 Retrievers (Flat-Coated) .....3-4-3/1

#### 11:00AM

22 Australian Shepherds.....9-10-2/1

#### LUNCH

#### 12:45PM

9 Spaniels (Cocker) ASCOB.....3-3-2/1  
12 Spaniels (Cocker) Black.....3-7-2/0  
17 Spaniels (Cocker) Parti .....4-7-4/2

### RING 7 - PAUL CHEN=6

#### 8:00AM

6 Sweepstakes - Herding.1(6-9D), 1(9-12D),  
1(15-18D), 2(12-15B), 1(15-18B)

### RING 7 - ANNA QUIGLEY=3

#### 8:30AM

3 Sweepstakes - Working .....1(15-18D),  
1(9-12B), 1(15-18B)

### RING 7 - FAYE STRAUSS=100

#### 9:00AM

6 Boxers .....0-4-1/1  
5 Great Danes .....2-3-0/0

#### 10:00AM

1 Dogues de Bordeaux.....1-0-0/0  
8 German Pinschers .....4-1-2/1  
18 Bullmastiffs.....7-7-3/1

#### 11:00AM

4 Great Pyrenees.....1-3-0/0  
5 Greater Swiss Mountain Dogs.....1-1-3/0  
16 Newfoundlands.....4-5-3/4

#### LUNCH

#### 12:45PM

1 Standard Schnauzers.....0-0-1/0  
3 Lagotti Romagnoli .....2-0-1/0  
7 Spaniels (English Springer) .....1-3-1/2  
2 Vizslas .....0-2-0/0  
11 Brittanys.....2-2-4/3  
13 Bernese Mountain Dogs.....3-7-1/2

### RING 8 - ALLEN L ODOM=80

#### 9:00AM

8 Miniature American Shepherds....0-4-4/0  
17 Pembroke Welsh Corgis .....6-9-2/0

#### 10:00AM

2 Chinese Crested .....0-2-0/0  
6 Shetland Sheepdogs.....2-3-0/1  
10 Shih Tzu.....3-4-1/2  
1 Norwegian Buhunds.....0-0-1/0  
1 Pharaoh Hounds.....0-0-1/0  
2 German Shepherd Dogs.....1-1-0/0  
3 Greyhounds.....1-0-1/1

#### 11:00AM

6 Bearded Collies.....1-2-2/1  
7 Belgian Tervuren.....2-2-1/2  
1 Collies (Rough).....0-1-0/0  
3 Collies (Smooth).....0-1-0/2  
3 Old English Sheepdogs.....1-2-0/0  
10 Bouviers des Flandres .....2-4-3/1

### RING 8 - SHALISA D. NEELY=63

#### 12:30PM

5 Chinese Shar-Pei.....1-3-0/1  
1 Coton de Tulear .....0-0-0/1  
6 Japanese Chin.....2-2-2/0  
3 Maltese.....2-1-0/0  
1 Manchester Terriers (Toy) .....0-1-0/0  
2 Miniature Pinschers .....0-1-0/1  
2 Pekingese.....1-0-1/0  
8 Pomeranians.....3-3-2/0  
2 Poodles (Toy).....0-2-0/0

#### 1:45PM

7 Dalmatians.....1-1-2/3  
2 Azawakhs.....0-2-0/0  
4 Salukis.....0-1-2/1  
1 Scottish Deerhounds.....1-0-0/0  
4 Portuguese Water Dogs.....2-0-1/1  
7 Rottweilers.....2-3-1/1  
8 Siberian Huskies.....1-5-2/0

### RING 9 - RICHARD J LEWIS=91

## INDEX OF BREEDS - SUNDAY

This index has been prepared to enable exhibitors to (1) identify the Ring(s) in which their Breed(s) is (are) to be judged and (2) have an approximation of the number of dogs entered. The entry figures are not to be taken as a representation on the part of the Superintendent that all dogs entered will be present on the Show day. If there are any discrepancies between the ring schedule and this Index, the ring schedule governs.

### 9:15AM

- 20 Retrievers (Labrador) .....6-12-1/1
- 8 Cane Corso.....1-3-1/2
- 4 Mastiffs .....2-1-1/0

### 10:30AM

- 1 Bergamasco Sheepdogs ..... 1-0-0/0
- 15 Retrievers (Chesapeake Bay).....3-6-3/3
- 10 Samoyeds ..... 1-5-3/1

### 11:30AM

- 1 Alaskan Malamutes..... 0-1-0/0
- 3 Boerboels.....2-1-0/0
- 11 Belgian Sheepdogs .....5-2-3/1

### LUNCH

### 12:45PM

- 18 Retrievers (Golden) ..... 7-8-1/2

#### RING 10 - KENNETH E BERG=75

### 9:00AM

- 4 American Staffordshire Terriers ....4-0-0/0
- 1 Fox Terriers (Smooth)..... 0-0-1/0
- 1 Norwich Terriers ..... 1-0-0/0
- 5 Parson Russell Terriers.....2-0-2/1
- 7 Rat Terriers .....1-1-2/3
- 7 Scottish Terriers .....3-1-1/2

### 10:00AM

- 1 Cairn Terriers ..... 0-0-1/0
- 2 West Highland White Terriers ..... 0-1-0/0
- 2 Affenpinschers.....0-0-2/0
- 6 Biewer Terriers..... 1-3-1/1
- 2 Brussels Griffons ..... 0-1-1/0
- 12 Cavalier King Charles Spaniels .....7-2-1/2

### 11:00AM

- 10 Miniature Schnauzers .....4-3-1/2
- 1 Pointers ..... 0-0-0/1
- 8 Weimaraners ..... 3-3-1/1
- 7 Leonbergers.....2-1-3/1

#### RING 10 - 1:00PM FSS OPEN SHOW #2 See Separate Schedule

#### RING 11 - DONNA MEADE=24

### 8:00AM

- 5 Obed Utility B...[1401-1402, 1405, 1406], 1601

### 8:45AM

- 2 Obed Graduate Open.....[1501], 1841

### 9:05AM

- 6 Obed Open A .....1301-1306

### 9:50AM

- 3 Obed Graduate Novice .... 1801, 1803-1804

### 10:15AM

- 5 Obed Novice B .....1202-1206

### 10:50AM

- 3 Obed Preferred Novice ..1748, P1901, P1903

#### RING 11 - LORETTA C LAZZARA=29

### 11:30AM

- 6 Obed Utility A.....1501-1505, 1507

### AFTER NOON

- 5 Obed Open B & 1 Preferred Open..... 1401-1402, P1941, 1405-1407

### AFTER NOON

- 2 Obed Novice A .....1101-1102

### AFTER NOON

- 6 Obed Beginner Novice A .....1701-1702, 1704-1705, 1707-1708

### AFTER NOON

- 9 Obed Beginner Novice B .....1741-1746, 1748, 1750, 1752

#### RING 12 - LAURA J DELFINO=60

### 8:00AM

- 7 Rally Master ..... [2501-2503], 2803-2804, 2806,[2507]

### 8:30AM

- 6 Rally Excellent B [2501-2503, 2507, 2509], 2701
- 2 Rally Excellent A .....2601, 2603

### 9:00AM

- 7 Rally Adv. B.....2501-2503,2505-2507, 2509
- 7 Rally Advanced A .....2401-2402, [2210], 2404-2405 2408-2409

### 10:00AM

- 12 Rally Intermediate.....[2210], 2301-2304, 2306, 2310-2312, 2314-2316

### 10:50AM

- 9 Rally Novice B.....2201, 2204-2210, 2212
- 10 Rally Novice A.....2101-2106, 2108-2111

#	BREED	R	TIME
2	AFFENPINSCHERS	10	10:00AM
6	AFGHAN HOUNDS	5	1:00PM
3	AIREDALE TERRIERS	3	9:15AM
4	AKITAS	2	12:00PM
1	ALASKAN MALAMUTES	9	11:30AM
3	AMERICAN ESKIMO DOGS	3	1:00PM
4	AMERICAN STAFFORDSHIRE TERRIERS	10	9:00AM
2	AUSTRALIAN CATTLE DOGS	6	10:00AM
22	AUSTRALIAN SHEPHERDS	6	11:00AM
2	AZAWAKHS	8	1:45PM
3	BASENJIS	5	11:00AM
9	BASSET HOUNDS	5	11:00AM
1	BEAGLES (13 IN. AND UNDER)	5	11:00AM
7	BEAGLES (OVER 13 IN.)	5	11:00AM
6	BEARDED COLLIES	8	11:00AM
1	BEDLINGTON TERRIERS	3	11:15AM
11	BELGIAN SHEEPDOGS	9	11:30AM
7	BELGIAN TERVUREN	8	11:00AM
1	BERGAMASCO SHEEPDOGS	9	10:30AM
13	BERNESE MOUNTAIN DOGS	7	12:45PM
10	BICHONS FRISES	3	1:00PM
6	BIEWER TERRIERS	10	10:00AM
2	BLACK AND TAN COONHOUNDS	5	1:00PM
3	BLOODHOUNDS	5	1:00PM
3	BOERBOELS	9	11:30AM
4	BORDER COLLIES	4	12:45PM
6	BORDER TERRIERS	3	11:15AM
8	BORZOIS	5	1:00PM
9	BOSTON TERRIERS	3	10:30AM
10	BOUVIERS DES FLANDRES	8	11:00AM
6	BOXERS	7	9:00AM
2	BRIARDS	4	12:45PM
11	BRITTANY	7	12:45PM
2	BRUSSELS GRIFFONS	10	10:00AM
11	BULLDOGS	3	9:15AM
18	BULLMASTIFFS	7	10:00AM
1	CAIRN TERRIERS	10	10:00AM
8	CANE CORSO	9	9:15AM
1	CARDIGAN WELSH CORGIS	4	10:30AM
12	CAVALIER KING CHARLES SPANIELS	10	10:00AM
2	CHINESE CRESTED	8	10:00AM
5	CHINESE SHAR-PEI	8	12:30PM
1	COLLIES (ROUGH)	8	11:00AM
3	COLLIES (SMOOTH)	8	11:00AM
1	COTON DE TULEAR	8	12:30PM
5	DACHSHUNDS (LONGHAIRED)	5	10:30AM
1	DACHSHUNDS (SMOOTH)	5	10:30AM
7	DACHSHUNDS (WIREHAIRED)	5	10:30AM
7	DALMATIANS	8	1:45PM
15	DOBERMAN PINSCHERS	7	9:00AM
1	DOGUES DE BORDEAUX	7	10:00AM
2	FINNISH LAPPHUNDS	6	10:00AM
1	FOX TERRIERS (SMOOTH)	10	9:00AM
27	FRENCH BULLDOGS	4	9:00AM
8	GERMAN PINSCHERS	7	10:00AM
2	GERMAN SHEPHERD DOGS	8	10:00AM
2	GLEN OF IMAAL TERRIERS	3	11:15AM
5	GREAT DANES	7	9:00AM
4	GREAT PYRENEES	7	11:00AM
5	GREATER SWISS MOUNTAIN DOGS	7	11:00AM
3	GREYHOUNDS	8	10:00AM
3	HARRIERS	5	1:00PM
5	HAVANESE	3	1:00PM
1	IBIZAN HOUNDS	5	1:00PM
4	IRISH TERRIERS	3	9:15AM
5	IRISH WOLFHOOUNDS	2	12:00PM
13	ITALIAN GREYHOUNDS	3	11:15AM
6	JAPANESE CHIN	8	12:30PM
32	JUNIOR SHOWMANSHIP	5	9:00AM
10	KEESHONDEN	4	12:45PM
3	LAGOTTI ROMAGNOLI	7	12:45PM
7	LEONBERGERS	10	11:00AM
5	LHASA APSOS	4	10:30AM
2	LOWCHEN	6	9:00AM
3	MALTESE	8	12:30PM
4	MANCHESTER TERRIERS (STANDARD)	3	11:15AM
1	MANCHESTER TERRIERS (TOY)	8	12:30PM
4	MASTIFFS	9	9:15AM
8	MINIATURE AMERICAN SHEPHERDS	8	9:00AM
5	MINIATURE BULL TERRIERS	3	10:30AM
2	MINIATURE PINSCHERS	8	12:30PM
10	MINIATURE SCHNAUZERS	10	11:00AM
7	MUDI	6	9:00AM
16	NEUFFOUNDLANDS	7	11:00AM
1	NORWEGIAN BUHUNDS	8	10:00AM

#	BREED	R	TIME
1	NORWICH TERRIERS	10	9:00AM
6	OBED BEGINNER NOVICE A	11	PM
9	OBED BEGINNER NOVICE B	11	PM
3	OBED GRADUATE NOVICE	11	9:50AM
2	OBED GRADUATE OPEN	11	8:45AM
2	OBED NOVICE A	11	PM
5	OBED NOVICE B	11	10:15AM
6	OBED OPEN A	11	9:05AM
5	OBED OPEN B	11	PM
3	OBED PREFERRED NOVICE	11	10:50AM
1	OBED PREFERRED OPEN	11	PM
6	OBED UTILITY A	11	11:30AM
5	OBED UTILITY B	11	8:00AM
3	OLD ENGLISH SHEEPDOGS	8	11:00AM
1	OTTERHOUNDS	5	1:00PM
21	PAPILLONS	4	10:30AM
5	PARSON RUSSELL TERRIERS	10	9:00AM
2	PEKINGESE	8	12:30PM
17	PEMBROKE WELSH CORGIS	8	9:00AM
1	PHARAOH HOUNDS	8	10:00AM
1	POINTERS	10	11:00AM
10	POINTERS (GERMAN SHORTHAIRED)	2	11:00AM
8	POMERANIANS	8	12:30PM
1	POODLES (MINIATURE)	4	10:30AM
17	POODLES (STANDARD)	4	12:45PM
2	POODLES (TOY)	8	12:30PM
4	PORTUGUESE WATER DOGS	8	1:45PM
18	PUGS	2	10:00AM
1	PYRENEAN SHEPHERDS	6	9:00AM
7	RALLY ADVANCED A	12	9:00AM
7	RALLY ADVANCED B	12	9:00AM
2	RALLY EXCELLENT A	12	8:30AM
6	RALLY EXCELLENT B	12	8:30AM
12	RALLY INTERMEDIATE	12	10:00AM
7	RALLY MASTER	12	8:00AM
10	RALLY NOVICE A	12	10:50AM
9	RALLY NOVICE B	12	10:50AM
7	RAT TERRIERS	10	9:00AM
15	RETRIEVERS (CHESAPEAKE BAY)	9	10:30AM
11	RETRIEVERS (FLAT-COATED)	6	10:00AM
18	RETRIEVERS (GOLDEN)	9	12:45PM
20	RETRIEVERS (LABRADOR)	9	9:15AM
4	RETRIEVERS (NSDT)	6	10:00AM
15	RHODESIAN RIDGEBACKS	2	11:00AM
7	ROTTWEILERS	8	1:45PM
13	SAINT BERNARDS	5	1:00PM
4	SALUKIS	8	1:45PM
10	SAMOYEDS	9	10:30AM
10	SCHIPPERKES	4	10:00AM
1	SCOTTISH DEERHOUNDS	8	1:45PM
7	SCOTTISH TERRIERS	10	9:00AM
2	SEALYHAM TERRIERS	3	10:30AM
6	SETTERS (ENGLISH)	6	10:00AM
2	SETTERS (GORDON)	6	10:00AM
6	SHETLAND SHEEPDOGS	8	10:00AM
8	SHIBA INU	4	10:30AM
10	SHIH TZU	8	10:00AM
8	SIBERIAN HUSKIES	8	1:45PM
7	SPANIELS (CLUMBER)	2	10:00AM
9	SPANIELS (COCKER) ASCOB	6	12:45PM
12	SPANIELS (COCKER) BLACK	6	12:45PM
17	SPANIELS (COCKER) PARTI	6	12:45PM
7	SPANIELS (ENGLISH COCKER)	6	9:00AM
7	SPANIELS (ENGLISH SPRINGER)	7	12:45PM
7	SPANIELS (WELSH SPRINGER)	6	9:00AM
2	SPANISH WATER DOGS	6	9:00AM
4	SPINONI ITALIANI	2	12:00PM
8	STAFFORDSHIRE BULL TERRIERS	3	9:15AM
1	STANDARD SCHNAUZERS	7	12:45PM
1	SWEDISH VALLHUNDS	6	9:00AM
6	SWEEPSTAKES - HERDING	7	8:00AM
4	SWEEPSTAKES - HOUND	4	8:30AM
22	SWEEPSTAKES - SPORTING	3	8:00AM
3	SWEEPSTAKES - TERRIER	6	8:00AM
11	SWEEPSTAKES - TOY	6	8:15AM
3	SWEEPSTAKES - WORKING	7	8:30AM
6	SWEEPSTAKES - NON-SPORTING	4	8:00AM
6	TOY FOX TERRIERS	3	9:15AM
2	VIZSLAS	7	12:45PM
8	WEIMARANERS	10	11:00AM
1	WEST HIGHLAND WHITE TERRIERS	10	10:00AM
11	WHIPPETS	5	11:00AM
3	XOLOITZCUINTLI	4	10:00AM
12	YORKSHIRE TERRIERS	3	1:00PM