

AMERICAN KENNEL CLUB RULES & REGULATIONS GOVERN THESE EVENTS.

JUDGING PROGRAM—Two All Breed Dog Shows, Obedience Trials, Junior Showmanship & Rally Trials



Olympic Kennel Club, Inc.

(American Kennel Club Member – Indoors/Outdoors, Unbenched)

ENUMCLAW EXPO CENTER

45224 284th Ave SE, Enumclaw, WA 98022

SATURDAY, AUGUST 21, 2021

Conformation w/ AKC NOHS,
Obedience & Junior Showmanship - 2021174201 • Rally #2021174205

SUNDAY, AUGUST 22, 2021

Conformation w/ Best Bred-By-Exhibitor,
Obedience & Junior Showmanship - 2021174202 • Rally - 2021174206
All Toy Breeds will be judged indoors. All other classes will be held outdoors.
Obedience and Rally Classes will be held indoors.

- DESIGNATED SPECIALTIES W/ SWEEPSTAKES - SATURDAY

Puget Sound Vizsla Club (DESIGNATED #2021620413)

Cane Corso Association of America (DESIGNATED #2021683907)

National Entlebucher Mountain Dog Association (DESIGNATED #2021680301)

- DESIGNATED SPECIALTY W/ SWEEPSTAKES - SUNDAY

Cane Corso Association of America (DESIGNATED #2021683911)

An inherent risk of exposure to COVID-19 exists in any public place where people are present. COVID-19 is an extremely contagious disease that can lead to severe illness and death. By attending these events, you voluntarily assume all risks related to exposure to COVID-19.

COVID-19 INFORMATION

Exhibitors, judges, volunteers and spectators will be required to comply with all Facility, Local and State mandates in place at the time of the event. BE PREPARED TO WEAR A MASK IN THE RING IF YOUR JUDGE HAS REQUESTED THAT EXHIBITORS BE MASKED.



ALSO ON THE GROUNDS

• **Agility, Aug. 14-15-16**

*Companion and Performance
Events are powered by Eukanuba.*

Eukanuba™

BaRay Event Services, Inc.

A.K.C. ANNUALLY LICENSED SUPERINTENDENTS

MEMBER: DOG SHOW SUPERINTENDENTS ASSOCIATION

• SHEILA RAYMOND • BECKY SUMNER • JERRY SUMNER • CHUCK ST. JOHN
• DALE NEUKOM, JR. • JEFFERY INMAN • GLENN WHITTEN • KRISTIN MARICICH
• ROBERTA MARTIN • GUY MICHELSON • SHARON SAMSON

PO BOX 508, BURLINGTON, WA 98233

PHONE: 360-755-7086 • FAX: 360-755-2248

HAND-DELIVERED, EXPRESS or PRIORITY, FEDEX or UPS:

113 E. FAIRHAVEN AVE., BURLINGTON, WA 98233 (do NOT require signature)

E-MAIL: dogshows@barayevents.com • WEB SITE: BaRayEvents.com

Like us on
FACEBOOK



OFFICE HOURS
10AM-5PM
PACIFIC TIME
MON.-FRI.

SHOW COMMITTEE

Chris Lyden, Show Chair clyden@pacfoodsol.com – 206-953-2798
Leta Graham, Asst Show Chair Kaerdon@aol.com
Veda Viles, Obedience Chair bellflowersmt@gmail.com
Regina Osborne, Rally Chair Randrotts@aol.com
Wendell Graham, Chief Ring Steward wendellgraham14@gmail.com
Officers of the Club & Members of the Board of Directors

COMMITTEES

Tim Ufkes Trophy Presenter
Bubba Russell and Chris Nelson Announcers
Maryl Foster, Elaine Young Decoration
Liz Swearingen Specialty Coordinator
Mary Aykens Asst. Specialty Coordinator,
Allied Universal Event Services Loading and Unloading
Ron Colyer Reserved Grooming
Ann Elders, Bill Maier, Phyllis Magill Catalog sale, AKC information
Betty M. Winthers Judges Selection
Bill Maier Judges Transportation
Madeline Boucher Vendors
Cat Fugman, Charles Ruthford, Roy Tellef Grounds/Equipment, Clean-up, Tear-Down
Enumclaw Expo Center Day Parking
Olympic Kennel Club & Liz Swearingen eas1823@comcast.net, RV Parking
Kathy Brock Juniors
Linda Matthews-Dear Judges Luncheon
Mary Jane Holabach, Shirley Matthews, Paula Weller, Maryl Foster Trophy, Ring Hospitality
Faye Strauss Agility Chair Asst. Agility Chair Heather (Heidi) O'Neill

FOR MEMBERS EXHIBITING: Olympic Kennel Club Members who have any contact with the judges will not exhibit at these shows. *Exception:* Junior Members may exhibit their own AKC-registered dogs in Junior Showmanship and all AKC Companion or Performance events.

SUPPORTED ENTRY SATURDAY • German Shorthaired Pointer Club of Washington State, Seattle-Tacoma German Wirehaired Pointer Club, Evergreen Chesapeake Bay Retriever Club, Irish Setter Club of Seattle, Cascade English Cocker Spaniel Fanciers, Puget Sound Norwegian Elkhound Association, Pacific Northwest Boxer Club, Samoyed Club of Washington State,, Boston Terrier Club of Western Washington, Pacific Crest Keeshond Club, Western Washington Australian Shepherd Association, German Shepherd Dog Club of the Pacific Northwest

SUPPORTED ENTRY SUNDAY • German Shorthaired Pointer Club of Washington State, Seattle-Tacoma German Wirehaired Pointer Club, Evergreen Chesapeake Bay Retriever Club, Irish Setter Club of Seattle, Cascade English Cocker Spaniel Fanciers, Puget Sound Norwegian Elkhound Association, Pacific Northwest Boxer Club, Samoyed Club of Washington State, Boston Terrier Club of Western Washington, Pacific Crest Keeshond Club

SHOW HOURS: 7:00AM to 8:00PM PDT Each Day – EMT WILL BE ON SITE

EMERGENCY VETERINARIAN – 253-863-2258

Sumner Veterinary Hospital – 16024 60th St E, Sumner, WA 98390

DIRECTIONS: (13 miles). Head West on WA-410 W/Enumclaw Buckley Rd.

Continue to follow WA-410 W. Use the right lane to take the 166th Ave E ramp.

Turn right onto Sumner Tapps Hwy. Turn left onto 60th St E. Destination will be on the left.



OFFICIAL SHOW PHOTOGRAPHERS

Randy Roberts Photos **PO Box 128, Leavenworth, WA 98826 • 509-548-4499**

Elaine Russell Rushton – Photos by Elaine **PO Box 2029, Milton, WA 98354 • 253-242-7491**

Only the official show photographers may take win pictures in the ring.

Diana Han <http://www.norcalbulldogger.com/norcalbulldogger@gmail.com>

Agility Action Jerry Levin | 425-417-0510 | www.jerryandlois.com



OKC PRESENTS **2021 Best of The** **Best--Junior Handler**

SUNDAY, August 22, 2021

Eligible Juniors: Best Junior from Each Sammamish Kennel Club Show, Best Junior from Each Specialty Show, and Best Junior from Each Olympic Kennel Club show.

GRAND PRIZE:
A \$1500 TRIP TO WESTMINSTER
2022



The American Kennel Club's Registered Handlers Program and Royal Canin®

In Conjunction with the Olympic Kennel Club
Presents

“Junior Handler Clinic with the Professionals”

Enumclaw, WA
Saturday, August 21, 2021

**Moderated by AKC Registered Handler Program Coordinators,
Assisted by AKC Registered Handlers.**

You are the future of our sport ...

All current and future Junior Showmanship participants are invited to attend our FREE clinic. This is your opportunity to receive *individual instruction* (with your dog) from AKC registered professional handlers, to better enable you to present your dog in the show ring.





ON SITE AT DOG SHOWS
DEVOTED TO THE NEEDS
OF THE DOG BREEDER
AND HANDLER

BREEDER'S VETERINARY SERVICES

DIGITAL X-RAYS WITHOUT SEDATION AVAILABLE ON SHOWGROUNDS

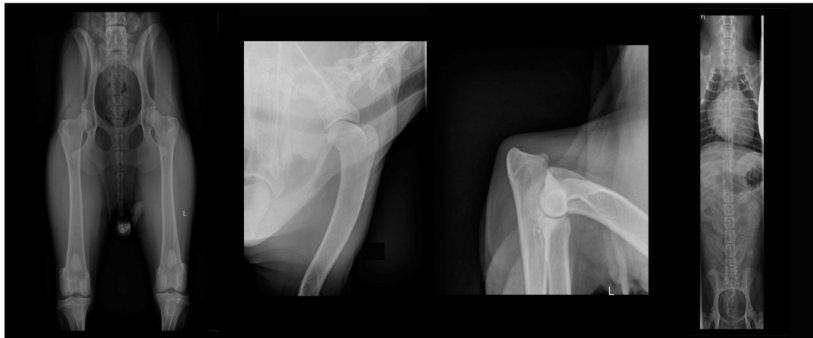

BREEDER'S VETERINARY SERVICES AND DR. RANDALL POPKIN,
would like to introduce dog breeders, handlers, and exhibitors to some exciting new
opportunities available at dog show venues.

We cater exclusively to show dogs. Complete nearly all health clearances required on
any breed in less than 15 minutes while you wait using no sedation.

SERVICES INCLUDE:

- | | | | |
|-----------------|----------------|---------------|---------------------------------|
| • OFA HIPS | • OFA CARDIAC | • OFA SPINE | • PENNHIP |
| • OFA ELBOWS | • OFA PATELLAS | • OFA TRACHEA | • HEALTH CLEARANCES |
| • OFA SHOULDERS | • OFA THYROID | • OFA DENTAL | • REPRODUCTIVE
CONSULTATIONS |

Email to request an appointment
bvs@showdogmed.com
Download OFA forms from our website
www.showdogmed.com



EXPECT THE EXCEPTIONAL

When you choose breed-specific nutrition that's made just for them — in formulation and shape — you bring out their most unique characteristics and **help them be their magnificent best.**



FEED YOUR BREED. GET REWARDED.

**Sign up at my.royalcanin.com or contact
Emer Conway, National Breed Manager.**

emer.conway@royalcanin.com
617.291.2390

©ROYAL CANIN®
SAS 2020.
All Rights Reserved.



ROUTES TO THE SHOW

FROM THE NORTH OR SOUTH ON I-5 - Take the Auburn Exit (Hwy 18). Go to Auburn and take the Enumclaw Exit to Highway 164. Follow the signs to Enumclaw (Highway 410), just before Enumclaw, turn right on 244th, go to 456th and turn left. It becomes Warner. Stay on Warner to the fairgrounds.
GOING SOUTH ON I-405 OR COMING FROM THE RENTON AREA - Go east on Maple Valley Highway (Highway 169), go through Black Diamond, continue on until 416th SE, turn left, then follow signs to the fairgrounds.

HOTELS & MOTELS THAT WILL ACCEPT WELL BEHAVED DOGS

A damage or cleaning fee MAY be required

Courtyard by Marriott.....	253-529-0200 / 31910 Gateway Center Blvd, S., Federal Way
Guest House Inn.....	360-825-4490 / 1000 Griffin Ave, Enumclaw
West Main Motor Inn	360-829-2400 / 466 W Main St, Buckley
Mt View Inn	360-829-1100 / 29405 State Rt 410, Buckley
Val-U Inn	253-735-9600 / 9 - 14th St NW, Auburn
Travelodge Suites	253-833-7171 / 9 - 16th St NW, Auburn
Motel Puyallup.....	253-845-8825 / 1412 Meridian St S, Puyallup
Northwest Motor Inn	253-841-2600 / 1409 S Meridian, Puyallup
Best Western Park Plaza.....	253-848-1500 / 620 South Hill Park Dr, Puyallup
Best Western Plus Evergreen Inn & Suite.....	253-529-4000 / 32124 25th Ave S, Federal Way

CERF Eye Clinic



Enumclaw Expo Center Horse Barn • Enumclaw, WA

Saturday, August 20th - 12:00 Noon to 7:00PM

Sunday, August 21st - 9:00AM to 3:00PM

Cost \$30.00 per dog BY APPOINTMENT ONLY

Please Contact Jan Herinckx to schedule

503-648-5508 or janor2h@gmail.com

Sponsored by: **Puget Sound Norwegian Elkhound Association**

EXHIBITORS PLEASE NOTE

Exhibitors should follow their Veterinarians' recommendation to assure their dogs are free of internal and external parasites, any communicable diseases, and have appropriate vaccinations.

"Dogs found in an unsafe environment, distress or harm's way (for example: left unattended on a grooming table in a noose not attached to a safety release clip; left in a vehicle without proper ventilation) will be removed to safety. Exposing a dog to an unsafe environment, distress or harm's way is considered mistreatment."

trupanion™ is a Proud Sponsor of These Events



**AMERICAN
KENNEL CLUB®**

CERTIFICATION Permission has been granted by the American Kennel Club for the holding of this event under the American Kennel Club rules and regulations.

GINA M. DINARDO, Executive Secretary



ATTENTION EXHIBITORS

The Show Site will be available to exhibitors at 2:00PM, Tuesday, August 17, 2021. Dogs must be removed from the show site immediately following Best in Show judging on Sunday, August 22, 2021.

LOADING & UNLOADING - Reserved Grooming will be in the Livestock Building located at the northeast corner of the grounds. Access to the Livestock Building will be off 284th Ave SE - follow signs.

POWER OUTLETS – Use of ALL power outlets is at user's own risk.

No practicing allowed in rings at any time.

No dogs to be left overnight in Reserved or Non-Reserved grooming buildings.

Free day grooming is available on a first come, first served basis & is located in the farthest south row of the Horse Barn. There is no power in Free Grooming. All equipment must be removed at the end of each day.

Reserved grooming is available in the Livestock Building and the Horse Barn.

Each exhibitor is responsible for cleaning up after his own dog(s). Poop bags will be placed around the show grounds for your convenience. If your dog soils in the show ring, the ring steward will hold your dog while YOU do the clean up. Poop bags will be placed outside each ring. Responsible dog owners will clean up after their dog(s).

All dogs in stand-alone ex-pens MUST have someone in attendance with them at all times.

PARENTS SHALL BE RESPONSIBLE FOR THEIR CHILDREN AT ALL TIMES!

NO SKATEBOARDS, ROLLERBLADES, SCOOTERS OR BIKES WILL BE ALLOWED ON THE SHOW GROUNDS DURING SHOW HOURS.

NO UNAUTHORIZED USE OF MOTORIZED VEHICLES ON SHOW GROUNDS DURING SHOW HOURS.

Grooming and exercise pens in DESIGNATED AREAS ONLY. Crates may be brought to ringside during breed judging and must be removed immediately when judging for that breed is over.

NO GROOMING OR SMOKING UNDER SHADE TENTS IN AISLES. ALL CRATES MUST BE REMOVED FROM RINGSIDE AND FROM UNDER SHADE TENTS 15 MINUTES AFTER SHOWING.

This Club does not agree to arbitrate claims as set forth on the Official AKC entry form for this event.

NEW EXHIBITOR BRIEFING on Saturday. Check Judging Program for time & location.

SPECIAL JUNIOR EVENT

The Olympic Kennel Club, in collaboration with the specialty clubs and group clubs at our show, is pleased to offer an exciting award to the Best of the Best Junior Showmanship participant. The winner of this competition, held on Sunday, August 22, 2021, will receive up to \$1,500.00 in travel, lodging and meal expenses to be able to attend the Westminster Kennel Club show as a spectator in 2022. All Junior Showmanship winners, Saturday, August 14, through Sunday, August 22, from a Specialty Club Show, Group Club show or All Breed Show held on these grounds are eligible to Compete in this Best of the Best Junior Showmanship Competition.



**Preserving Today
For Your Champions Tomorrow**

INTERNATIONAL CANINE SEMEN BANK

EXHIBITOR SERVICES OFFERED AT THESE SHOWS • AKC APPROVED

Canine Semen Collection, Evaluation & Freezing & DNA

For information or Appointment, Please Call:

ICSB Main Office, L.L.C.

P. O. BOX 651 • Sandy, Oregon 97055

Phone/FAX: 503-663-7031

E-mail ik9sb@aol.com • Website: www.ik9sb.com

JUDGES – BOTH DAYS

Gary L Andersen [6176]	SCOTTSDALE, AZ 85254
Karen J Anderson [7011]	NORTH BRANCH, MN 55056
Kathleen J Brock [47792]	GIG HARBOR, WA 98329
JoAnne M Buehler [22770]	MELBOURNE, FL 32940
Michael Canalizo [17022]	MILL NECK, NY 11765
Jon R Cole [0379]	NASHVILLE, TN 37216
Randy E Garren [17218]	APEX, NC 27539
Rick Gschwender [6740]	NAMPA, ID 83686
Roland (Hach) Hachtel [15641]	OLYMPIA, WA 98502
Douglas R Holloway Jr. [65729]	LAKE WALES, FL 33859
Rita Holloway [24298]	LAKE WALES, FL 33859
Anne Katona [4579]	RENO, NV 89511
Carl Gene Liepmann [2934]	FLUSHING, MI 48433
John S Lucas [7444]	ROUND ROCK, TX 78681
Robert M Margolis [5214]	CERRITOS, CA 90703
Carol Mett [7536]	SAVANNAH, GA 31416
Dennis McCoy [17219]	APEX, NC 27539
Paula Nykiel [5487]	WASHINGTON, MO 63090
Jeffrey P Ryman [93219]	SNOHOMISH, WA 98290
Channing Sheets [99781]	SAN FRANCISCO, CA 94116
Sheila Smith [18648]	KILLEN, AL 35645
Frances C Stephens [15410]	PUYALLUP, WA 98375
Patricia V Trotter [6420]	CARMEL, CA 93922
Betty M Winthers [2502]	LYNNWOOD, WA 98087
Adrian W Woodfork [6877]	SACRAMENTO, CA 95822

**One or more breeds assigned approved as provisional/permit by AKC.*

SATURDAY SWEEPSTAKES JUDGES

VIZSLAS - Rita Mather	CAMP VERDE, AZ
CANE CORSO - Heather Vitusky	CONCORD TOWNSHIP, ME
ENTLEBUCHER MOUNTAIN DOG – Cheri Hollenback [71029]	COEUR D'ALENE, ID

SUNDAY SWEEPSTAKES JUDGE

CANE CORSO - Kelly Nesbit-Gerrits	WINLOCK, WA
---	-------------

SUNDAY BY EXHIBITOR SHOWCASE JUDGES

Michael Krolewski	WOODINVILLE, WA
Robeto Zorzi	SNOHOMISH, WA

No dogs that are disqualified for aggression will be allowed to enter these shows, nor be allowed to be on the grounds. In addition, no aggression reinstatement procedures will be performed at these shows.



WSOTC presents an 'OC' Match Obedience & Rally Run Throughs 10 mins per entry, per class

Where: Enumclaw Expo Center, Enumclaw, WA

When: August 17th, Tuesday

Time: 9:00 AM—5:00 PM

Outdoors



The 'OC' Match will be held during the weeklong All Breed Cluster in Enumclaw.

Rules for a 'OC' Match per AKC

*Corrections shall be limited to verbal corrections, or gently guiding the dog.
At the option of the sponsoring club, food and/or toys may be allowed in the ring.*

Cost per run—\$7 (pre-registration), \$10 Day of Match

First Run free to WSOTC Members who steward.

Runs limited to two runs for 1 dog. If entering 2 dogs, runs will be limited to 1 run each unless additional space is available.

Obedience Classes

Beg Nov ____

Novice ____ Open ____ Utility ____

Jump Heights: ____

Rally Classes

Rally Nov ____ Rally Inter ____

Rally Open ____ Rally Master ____

Jump Heights: ____

Pre-registration preferred as you may be waiting for openings on Day of Match!

Owner's Name: _____ WSOTC Member: Yes ____ No ____

Call Name of Dog: _____ Breed: _____

E-Mail address for confirmation: _____

Phone Number: _____

Willing to Help: Steward ____ Judge ____ Other _____

Time Preference: 9–12 ____ 12-2 ____ 2-5 ____ We will do our best to accommodate.

*Liability Waiver: I agree to hold harmless WSOTC, Olympic Kennel Club, Enumclaw Expo Center and its board of directors and officers from any liability, loss or damage to property while attending this match. I further agree to accept full responsibility for the actions of any animal brought onto the property by myself. **Forms must be signed to enter.***

Print name (legibly) _____

Signature _____ Date _____

Mail to: Amy Reagan, WSOTC Match Chair, PO Box 881039, Steilacoom, WA 98388
253-380-4052, leave message or text OK. Checks payable to WSOTC

PARKING INFORMATION

PLEASE CAREFULLY REVIEW THE PARKING INFORMATION BELOW.

GENERAL INFORMATION

All parking is a privilege extended by Olympic Kennel Club and the Enumclaw Expo Center. Any arguing, abusive language or failure to follow the rules, regulations or instructions of the club or parking personnel will cause you to be escorted from the show site, forfeit all parking privileges without refund of fees and subject to possible discipline by the Event Committee.

All parking is at user's own risk. Olympic Kennel Club and Enumclaw Expo Center assume no responsibility or liability for damages or loss to any vehicle or its cargo.

- Everyone using this facility is expected to keep and leave the area clean.
- Limited handicap parking (with a valid permit) is available in the general parking areas. These spaces will have easy access but may be some distance from the show rings.
- All vehicles must vacate the premises no later than one hour following Best In Show Sunday, August 22, 2021.
- No vending in parking areas without a permit.
- All parking fees must be paid in U.S. funds.
- FIRE LANES MUST BE KEPT CLEAR AT ALL TIMES. Vehicles subject to towing at owner's expense with no prior notification.

LOADING & UNLOADING

- Reserved grooming is in the Livestock Building and Horse Barn, located at the northeast corner of the grounds. Free day grooming is in the furthest south row of the Horse Barn. Vehicle access to both buildings will be off 284th Avenue SE – follow signs.
- Unloading will begin at 2:00PM Tuesday, August 17, 2021. All loading and unloading will be supervised and a time limit per vehicle will be observed to give as many exhibitors as possible access to the grooming buildings.
- USE OF ALL POWER OUTLETS IS AT USER'S OWN RISK. ELECTRICITY IS LIMITED AND NOT GUARANTEED
- NO DOGS MAY BE LEFT OVERNIGHT IN THE GROOMING BUILDING.

GENERAL PARKING

- General parking is available daily in the north and south parking lots beginning at 6:00AM. The parking fee is \$7.00 per day. Pay at Gate.
- Five-Day Parking Passes are available on the OKC website for \$30. www.olympickennelclub.com
- No exercise pens, set-ups or overnight parking in general parking areas.
- Vehicles illegally parked may be towed at owner's expense with no prior notification.

OVERNIGHT RESERVED PARKING

- Reservations must be postmarked on or before Wednesday, August 4, 2021.
- There will be an additional \$10.00 charge at the gate for those without a reservation – CASH ONLY.
- All reserved parking must check in at the South Parking lot. Reserved parking will be available 2:00PM Tuesday, August 17, 2021. MAIN GATES WILL CLOSE NIGHTLY AT 11:00PM.

ALL OTHER GATES WILL CLOSE AT 8:00PM.

- Assignment of spaces will be made according to size and dimension of vehicle for best use of the parking space available. Misstated vehicle size may result in reassignment of space.
- All vehicles must park as directed by the parking personnel.
- If you wish to park near someone, reservations must be mailed in the same envelope, or reserve and pay at the same time online.
- All overnight parking units must be self-contained. No dumping of gray water or sewage.
- All overnight parking units must have a working fire extinguisher and generator exhaust piping.
- Only ONE vehicle PER space unless extra parking is purchased. All extra vehicles MUST fit within assigned reserved space.
- USE OF POWER OUTLETS IS AT USER'S OWN RISK – ALL AIR CONDITIONING UNITS MUST BE RUN OFF A GENERATOR.
- Generators are allowed between the hours of 6:00AM and 10:00PM ONLY.

EXHIBITORS PLEASE NOTE

If it is necessary to rescue a dog from a parked vehicle on the show grounds or in the parking area, the club will not be responsible or liable for any damage to the vehicle involved.

PROGRAM OF JUDGING – SATURDAY, AUGUST 21, 2021

There are 2071 dogs entered in this show with a total entry of 2238

1975 Conformation • 47 Jr. Showmanship • 44 Sweepstakes • 83 Obedience • 89 Rally

For your convenience, the following division of sexes has been carefully tabulated; however, neither the Club nor the Superintendent assumes responsibility for absolute accuracy. The number before each Breed (Variety) indicates the number of dogs entered in that Breed (Variety). The numbers following each Breed (Variety) indicate the number of Regular Class Dogs, Regular Class Bitches, Non-Regular Class Dogs or Bitches, and Best of Breed (Variety) (Dogs/Bitches).

OFFICIAL NOTICE: SUBSTITUTION OF JUDGES – Reference Chapter 7, Section 8 of AKC Rules and Chapter 1, Section 26 of Obedience Regulations: Owner has the right to withdraw his entry and have his entry fee refunded provided notification of his withdrawal is received no later than one half-hour prior to the start of any regular conformation judging.

BREED	SCHEDULED JUDGE	SUBSTITUTE JUDGE
Labrador Retriever	James A. Moses	Paula Nykiel
Nova Scotia Duck Tolling Retriever, English Setter, Gordon Setter	James A Moses	Gary Andersen
Irish Setter	James A Moses	Carl Liepmann
Vizsla	Rick Gschwender	John Lucas
Greater Swiss Mountain Dogs	Douglas Hollowy	Carl Liepmann
Cardigan Welsh Corgi	Rick Gschwender	Jon Cole
Rough Collie, Smooth Collie	James A Moses	Joanne Buehler
German Shepherd Dogs	James A Moses	Jon Cole

TENTATIVE GROUP ORDER

SATURDAY, AUGUST 21, 2021

REGULAR GROUPS will begin no earlier than 2:30PM in Rings 11 & 12.

Group Order will be announced at 2:00PM.

TENTATIVE GROUP ORDER

Terrier Group Anne Katona
Hound Group Michael Canalizo
Non-Sporting Group Dennis McCoy
Toy Group Jon R Cole
Working Group Carl Gene Liepmann
Sporting Group Paula Nykiel
Herding Group Rick Gschwender
Best In Show Gary Andersen
Braces will be judged at the end of each respective group by the regular group judge. Best Brace in Show will be judged following regular Best in Show.

NOHS GROUPS will be held in Rings 15 & 16, and will start no earlier than 1:45PM.

Group Order will be announced at 1:15PM. *Note: Should there be a conflict with the regular groups, NOHS Group will wait for the regular group to conclude.*

NOHS TENTATIVE GROUP ORDER

Hound Group Kathleen Brock
Non-Sporting Group Jeffrey Ryman
Herding Group Channing Sheets
Toy Group Kathleen Brock
Terrier Group Adrian Woodfork
Working Group Frances Stephens
Sporting Group Roland (Hach) Hachtel
Best NOHS In Show Betty M Winthers

**Rings 1-4 inside
Rings 5-19 outside
Rings 71-73 inside**

RING 1 – RANDY E GARREN=86

8:30AM

48 Papillons..... 19-19-1vd-6/3

10:30AM

23 Pomeranians 9-11-3/0

3 Manchester Terriers (Standard) 0-0-1/2

11:30AM

3 Manchester Terriers (Toy) 0-2-1/0

9 Pekingese 4-3-1/0 -1br

RING 2 – GARY L ANDERSEN=47 OF 164

1:45PM

20 Pugs 4-7-7/2

9 Shih Tzu 2-5-0/2

2 Silky Terriers 0-1-1/0

3:00PM

16 Yorkshire Terriers 5-8-1/2

RING 3 – DENNIS MCCOY=103 OF 134

8:00AM

12 Miniature Pinschers 1-8-1/2

17 Chihuahuas (Long Coat) 6-3-3/1

5 Chihuahuas (Smooth Coat) 1-4-0/0

9:30AM

3 English Toy Spaniels (Blen & PC) 0-2-1/0

7 Italian Greyhounds 1-4-2/0

21 Chinese Crested 5-9-4/3

10:45AM

5 Affenpinschers 2-2-0/1

5 Japanese Chin 3-1-1/0

9 Biewer Terriers 3-4-0/2

9 Brussels Griffons 2-5-2/0

6 Poodles (Toy) 2-3-1/0

4 Maltese 2-2-0/0

Moves to R 5

RING 4 – JON R COLE= 54 OF 139**12:30PM**

27 Cavalier King Charles Spaniels..... 12-12-1/2

1:30PM

6 Toy Fox Terriers 2-4-0/0

21 Havanese..... 2-9-6/4

RIG 5 – Gary L Andersen=19 of 164

8:00AM

19 Boxers 4-11-4/0

Moves to R 10

RING 5 – DENNIS MCCOY=31 OF 134**1:00PM**

10 Poodles (Miniature) 4-5-1/0

21 Poodles (Standard)..... 5-11-2/3

RNG 6 – Douglas R Holloway Jr.=173

8:00AM

38 Doberman Pinschers..... 10-21-1/6

9:30AM

24 Newfoundlands..... 6-11-5/2

10:30AM

40 Great Danes 10-22-5/2

LUNCH**1:00PM**

15 Great Pyrenees 3-9-1/2

12 Mastiffs 5-4-1/2

2:00PM

19 Leonbergers 3-8-6/2

2:45PM

25 Portuguese Water Dogs 5-11-7/2

RING 7 – PAULA NYKIEL=167**8:00AM**

44 Retrievers (Labrador) 10-26-5/3

9:45AM

35 Samoyeds..... 10-18-3/4

11:15AM

16 Rottweilers..... 4-5-1vd/4/1

LUNCH**12:45PM**

10 Standard Schnauzers..... 1-4-3/2

23 Saint Bernards..... 4-8-6/3 -2br

2:00PM

39 Siberian Huskies..... 11-13-1vd/7/6 -1br

RING 9 – ADRIAN W WOODFORK=122**9:00AM**

8 Boerboels..... 2-5-0/1

6 German Pinschers 3-1-2/0

13 Bullmastiffs 4-3-3/3

10:00AM

13 Akitas 7-2-1/3

12 Bernese Mountain Dogs 6-3-2/1

11:00AM

2 Alaskan Malamutes..... 1-0-0/1

3 Chinooks 1-2-0/0

2 Dogues de Bordeaux..... 1-0-1/0

10 Black Russian Terriers 1-4-3/2

LUNCH**12:45PM**

53 Cane Corso 13-18-2vd-7/8

RING 9 – HEATHER VITUSKY=14**12:00PM**

13 Cane Corso Sweeps..... 2(6-9D), 1(9-12D),
2(12-15D), 1(15-18D), 4(9-12B), 3(12-15B)

1 Cane Corso Vet Sweeps.....1(8+D)

RING 10 – GARY L ANDERSEN=98 OF 164**9:00AM**

2 Lowchen..... 2-0-0/0

13 Schipperkes..... 7-4-0/2

10 Shiba Inu 2-6-2/0

10:00AM

1 Tibetan Spaniels..... 0-0-1/0

2 Tibetan Terriers..... 0-1-1/0

5 Lhasa Apsos 2-1-2/0

19 Keeshonden 6-2-6/5

11:00AM

28 Setters (English) 6-12-1vd-4/5

LUNCH**12:45PM**

4 Setters (Gordon) 0-3-1/0

14 Retrievers (Nova Scotia Duck Tolling)... 3-5-4/2

Moves to R 2

RING 11– MRS. ANNE KATONA=123**8:00AM**

3 Australian Terriers..... 0-2-1/0

2 Cairn Terriers..... 1-1-0/0

11 Rat Terriers..... 3-5-2/1

11 Russell Terriers..... 3-4-1/3

9:00AM

1 American Hairless Terriers 0-0-1/0

3 Dandie Dinmont Terriers..... 1-1-1/0

3 Fox Terriers (Smooth)..... 1-2-0/0

8 Border Terriers 1-4-1/2

9 Glen of Imaal Terriers..... 0-4-2/3

10:00AM

4 Norwich Terriers..... 0-1-3/0

7 Parson Russell Terriers 2-4-1/0

9 Scottish Terriers 4-2-1/2

6 Welsh Terriers 0-4-1/1

11:00AM

1 Sealyham Terriers..... 0-1-0/0

3 West Highland White Terriers 0-2-1/0

9 Miniature Schnauzers 1-5-1/2

4 American Staffordshire Terriers 1-3-0/0

2 Soft Coated Wheaten Terriers..... 0-2-0/0

7 Miniature Bull Terriers 1-3-1/2

LUNCH**12:45PM**

4 Irish Terriers 0-1-2/1

11 Staffordshire Bull Terriers..... 4-2-3/2

5 Airedale Terriers..... 1-2-1/0

RING 12 – PATRICIA V TROTTER=127**8:00AM**

8 Bulldogs 6-1-0/1

30 Boston Terriers..... 6-17-4/3

9:30AM

32 French Bulldogs..... 10-17-2/3

10:45AM

- 8 American Eskimo Dogs 1-0-4/3
- 11 Bichons Frises 4-4-3/0
- 3 Finnish Spitz 0-0-1/2

LUNCH**12:30PM**

- 18 Miniature American Shepherds 5-2-4/5 -2br

1:15PM

- 17 Dalmatians 3-6-3/5

RING 13 – RICK GSCHWENDER=174**8:00AM**

- 2 Setters (Irish Red and White) 0-2-0/0
- 1 Canaan Dogs 0-0-0/1
- 1 Briards 0-1-0/0
- 12 Spaniels (Irish Water) 5-5-1/1
- 11 Spinoni Italiani 3-2-3/2

9:00AM

- 26 Spaniels (English Cocker) 7-10-6/3
- 1 Spaniels (American Water) 0-0-1/0
- 9 Spaniels (Cumber) 3-5-0/1

10:30AM

- 43 Spaniels (English Springer) 14-15-8/6

LUNCH**1:00PM**

- 10 Entlebucher Mountain Dogs .. 1-4-1vd-1vb-2/1
- 6 Spaniels (Welsh Springer) 1-3-2/0
- 3 Finnish Lapphunds 0-0-1/2
- 3 Icelandic Sheepdogs 2-1-0/0
- 2 Spaniels (Sussex) 1-1-0/0
- 8 Bouviers des Flandres 1-2-2/2

2:15PM

- 9 Spaniels (Cocker) ASCOB 2-5-1/1
- 11 Spaniels (Cocker) Black 1-6-4/0
- 16 Spaniels (Cocker) Parti 4-6-4/2

RING 13 – CHERI HOLLENBACK=5**12:30PM**

- 2 Entlebucher Sweeps 1(6-9B), 1(15-18B)
- 3 Entlebucher Vet Sweeps 3(8+B)

RING 14 – RITA HOLLOWAY=93**8:00AM**

- 1 Polish Lowland Sheepdogs 0-0-0/1
- 3 Pumik 0-3-0/0
- 21 Pembroke Welsh Corgis 7-8-3/3
- 1 Small Munsterlanders) 0-1-0/0

9:00AM

- 50 Australian Shepherds 19-20-6/4 -1br

11:00AM

- 17 Shetland Sheepdogs 5-8-4/0

RING 15 – CARL GENE LIEPMANN=142**8:00AM**

- 15 Pointers 4-4-1vd-1vb-3/2
- 12 Pointers (German Wirehaired) 2-5-2/3

9:00AM

- 19 Greater Swiss Mountain Dogs 9-5-4/1

9:45AM

- 29 Weimaraners 6-9-1vd-5/8

11:00AM

- 22 Brittans 7-6-4/5
- 1 Wirehaired Pointing Griffons 0-1-0/0
- 2 Lagotti Romagnoli 1-0-1/0

LUNCH**12:45PM**

- 11 Setters (Irish) 4-3-3/1
- 15 Retrievers (Chesapeake Bay) 3-7-3/2
- 16 Retrievers (Flat-Coated) 3-5-5/3

RING 16 – JOANNE M BUEHLER=138**8:00AM**

- 1 Harriers 0-0-0/1
- 4 Irish Wolfhounds 1-3-0/0
- 4 Otterhounds 1-0-1/2
- 7 Norwegian Elkhounds 0-4-2/1
- 10 Pharaoh Hounds 2-3-2/3

9:00AM

- 1 Plott Hounds 1-0-0/0
- 8 Redbone Coonhounds 0-4-3/1
- 9 Pointers (German Shorthaired) 4-1-3/1
- 20 Rhodesian Ridgebacks 8-8-2/2

10:30AM

- 1 Scottish Deerhounds 1-0-0/0
- 6 Salukis 0-2-2/2
- 5 Collies (Rough) 4-1-0/0
- 20 Collies (Smooth) 3-11-2/4
- 5 Norwegian Buhunds 0-1-2/2

LUNCH**12:45PM**

- 16 Basenjis 4-6-1/4 -1br
- 21 Whippets 6-11-1/3

RING 17 – JOHN S LUCAS=156**8:00AM**

- 47 Jr Showmanship 7nj-4ni-4oj-13oi-16os-3m

10:30AM

- 49 Retrievers (Golden) 17-23-5/4

LUNCH**1:45PM**

- 60 Vizslas 18-22-3vd-1vb-8/8

RING 17 – RITA MATHER=25**12:30PM**

- 18 Vizsla Sweeps 1(6-9D), 1(9-12D), 4(12-18D), 2(18-24D), 2(6-9B), 2(9-12B), 3(12-18B), 3(18-24B)
- 7 Vizsla Vet Sweeps.. 2(9-11D), 1(11+D), 2(7-9B), 2(11+B)

RING 19 – JON R COLE=85 OF 139**8:00AM**

- 1 Belgian Malinois 1-0-0/0
- 6 Border Collies 0-1-2/3
- 7 Australian Cattle Dogs 1-1-4/1
- 10 Beaucerons 3-1-3/3
- 13 German Shepherd Dogs 4-6-2/1

9:30AM

- 7 Bearded Collies 4-2-1/0
- 5 Belgian Sheepdogs 3-0-0/1 -1br
- 13 Belgian Tervuren 4-5-3/0 -1br

10:30AM

- 4 Old English Sheepdogs..... 1-2-1/0
 - 19 Cardigan Welsh Corgis 7-7-2/3
- Moves to R 4.....

RING 20 – MICHAEL CANALIZO=84**8:00AM**

- 9 Cirnechi dell'Etna 1-2-1vd-1/4
- 14 Basset Hounds 2-6-3/3
- 2 Beagles (13 in. and under) 1-0-1/0

9:00AM

- 8 Beagles (over 13 in.) 3-4-1/0
- 4 Dachshunds (Longhaired) 2-1-1/0
- 2 Dachshunds (Smooth)..... 1-1-0/0
- 1 Dachshunds (Wirehaired) 1-0-0/0
- 10 Bloodhounds..... 4-2-2/2

10:00AM

- 16 Borzois 5-5-4/2
- 7 Black and Tan Coonhounds..... 2-2-1/2

11:00AM

- 11 Afghan Hounds 3-1-3/1 -1br

RING 71 – KAREN J ANDERSON=36**8:00AM**

- 14 Obed Utility B..... [1401-1402, 1404], 1601, [1405--1412, 1414], 1602

10:00AM

- 3 Obed Utility A1502, 1504, 1501

10:30AM

- 10 Obed Open A 1301-1305, 1307-1311

11:45AM

- 5 Obed Graduate Novice.....1801-1802, [1413], 1803-1804

AFTER NOON

- 4 Obed Novice A 1103, 1105-1106

RING 72 – ROBERT M MARGOLIS=47**8:00AM**

- 6 Obed Beginner Novice A..... 1701, 1703-1307

8:40AM

- 8 Obed Beginner Novice B 1741-1747, 1749

9:30AM

- 15 Obed Novice B ... 1201-1207, 1209-1215, 1746

11:10AM

- 1 Obed Preferred Novice P1901

11:30AM

- 15 Obed Open B & 2 Preferred Open . 1401-1403, P1941, 1404, P1942, 1405-1415

RING 73 – CAROL METT=89**8:00AM**

- 13 Rally Master [2502-2503, 2506, 2501, 2508-2510, 2510], 2701

8:45AM

- 9 Rally Excellent B [2501-2502, 2503, 2506, 2508-2510, 2512] 2701

- 1 Rally Excellent A 2601

9:30AM

- 9 Rally Advanced B..... [2502-2503, 2505-2506, 2501, 2508-2510, 2512], 2701

- 2 Rally Advanced A 2401-2403

10:15AM

- 19 Rally Intermediate..... 2302-2307, 2310-2321

11:15AM

- 19 Rally Novice B 2201-2205, 2207-2213, 2216-2222

AFTER NOON

- 17 Rally Novice A 2101-2106, 2108-2112, 2114-2115, 2117-2120

INDEX OF BREEDS – SATURDAY

This index has been prepared to enable exhibitors to (1) identify the Ring(s) in which their Breed(s) is (are) to be judged and (2) have an approximation of the number of dogs entered. The entry figures are not to be taken as a representation on the part of the Superintendent that all dogs entered will be present on the Show day.

#	BREED	R	TIME
5	AFFENPINSCHERS	3	10:45AM
11	AFGHAN HOUNDS	20	11:00AM
5	AIREDALE TERRIERS	11	12:45PM
13	AKITAS	9	10:00AM
2	ALASKAN MALAMUTES	9	11:00AM
8	AMERICAN ESKIMO DOGS	12	10:45AM
1	AMERICAN HAIRLESS TERRIERS	11	9:00AM
4	AMERICAN STAFF TERRIERS	11	11:00AM
7	AUSTRALIAN CATTLE DOGS	19	8:00AM
50	AUSTRALIAN SHEPHERDS	14	9:00AM
3	AUSTRALIAN TERRIERS	11	8:00AM
16	BASENJIS	16	12:45PM
14	BASSET HOUNDS	20	8:00AM
2	BEAGLES (13 IN. AND UNDER)	20	8:00AM
8	BEAGLES (OVER 13 IN.)	20	9:00AM
7	BEARDED COLLIES	19	9:30AM
10	BEAUCERONS	19	8:00AM
1	BELGIAN MALINOIS	19	8:00AM
5	BELGIAN SHEEPDOGS	19	9:30AM
13	BELGIAN TERVUREN	19	9:30AM
12	BERNESE MOUNTAIN DOGS	9	10:00AM
11	BICHONS FRISES	12	10:45AM
9	BIEWER TERRIERS	3	10:45AM
7	BLACK AND TAN COONHOUNDS	20	10:00AM
10	BLACK RUSSIAN TERRIERS	9	11:00AM
10	BLOODHOUNDS	20	9:00AM
8	BOERBOELS	9	9:00AM
6	BORDER COLLIES	19	8:00AM
8	BORDER TERRIERS	11	9:00AM
16	BORZOIS	20	10:00AM
30	BOSTON TERRIERS	12	8:00AM
8	BOUVIERS DES FLANDRES	13	1:00PM
19	BOXERS	5	8:00AM
1	BRIARDS	13	8:00AM
22	BRITTANY	15	11:00AM
9	BRUSSELS GRIFFONS	3	10:45AM
8	BULLDOGS	12	8:00AM
13	BULLMASTIFFS	9	9:00AM
2	CAIRN TERRIERS	11	8:00AM
1	CANAAN DOGS	13	8:00AM
53	CANE CORSO	9	12:45PM
13	CANE CORSO SWEEPS	9	12:00PM
1	CANE CORSO VET SWEEPS	9	12:00PM
19	CARDIGAN WELSH CORGIS	19	10:30AM
27	CAVALIER KING CHARLES SPAN	4	12:30PM
17	CHIHUAHUAS (LONG COAT)	3	8:00AM
5	CHIHUAHUAS (SMOOTH COAT)	3	8:00AM
21	CHINESE CRESTED	3	9:30AM
3	CHINOOKS	9	11:00AM
9	CIRNECHI DELL'ETNA	20	8:00AM
5	COLLIES (ROUGH)	16	10:30AM

#	BREED	R	TIME
20	COLLIES (SMOOTH)	16	10:30AM
4	DACHSHUNDS (LONGHAIR)	20	9:00AM
2	DACHSHUNDS (SMOOTH)	20	9:00AM
1	DACHSHUNDS (WIREHAIR)	20	9:00AM
17	DALMATIANS	12	1:15PM
3	DANDIE DINMONT TERRIERS	11	9:00AM
38	DOBERMAN PINSCHERS	6	8:00AM
2	DOGUES DE BORDEAUX	9	11:00AM
3	ENGLISH TOY SPANIELS (BL&PC)	3	9:30AM
10	ENTLEBUCHER MOUNTAIN DOGS	13	1:00PM
2	ENTLEBUCHER SWEEPS	13	12:30PM
3	ENTLEBUCHER VET SWEEPS	13	12:30PM
3	FINNISH LAPPHUNDS	13	1:00PM
3	FINNISH SPITZ	12	10:45AM
3	FOX TERRIERS (SMOOTH)	11	9:00AM
32	FRENCH BULLDOGS	12	9:30AM
6	GERMAN PINSCHERS	9	9:00AM
13	GERMAN SHEPHERD DOGS	19	8:00AM
9	GLEN OF IMAAL TERRIERS	11	9:00AM
40	GREAT DANES	6	10:30AM
15	GREAT PYRENEES	6	1:00PM
19	GREATER SWISS MTN DOGS	15	9:00AM
1	HARRIERS	16	8:00AM
21	HAVANESE	4	1:30PM
3	ICELANDIC SHEEPDOGS	13	1:00PM
4	IRISH TERRIERS	11	12:45PM
4	IRISH WOLFHOUSES	16	8:00AM
7	ITALIAN GREYHOUNDS	3	9:30AM
5	JAPANESE CHIN	3	10:45AM
47	JUNIOR SHOWMANSHIP	17	8:00AM
19	KEESHONDEN	10	10:00AM
2	LAGOTTI ROMAGNOLI	15	11:00AM
19	LEONBERGERS	6	2:00PM
5	LHASA APSOS	10	10:00AM
2	LOWCHEN	10	9:00AM
4	MALTESE	3	10:45AM
3	MANCHESTER TERRIERS (STD)	1	10:30AM
3	MANCHESTER TERRIERS (TOY)	1	11:30AM
12	MASTIFFS	6	1:00PM
18	MINIATURE AMER SHEPHERDS	12	12:30PM
7	MINIATURE BULL TERRIERS	11	11:00AM
12	MINIATURE PINSCHERS	3	8:00AM
9	MINIATURE SCHNAUZERS	11	11:00AM
24	NEWFOUNDLANDS	6	9:30AM
5	NORWEGIAN BUHUNDS	16	10:30AM
7	NORWEGIAN ELKHOUNDS	16	8:00AM
4	NORWICH TERRIERS	11	10:00AM
6	OBED BEGINNER NOVICE A	72	8:00AM
8	OBED BEGINNER NOVICE B	72	8:40AM
5	OBED GRADUATE NOVICE	71	11:45AM
4	OBED NOVICE A	71	PM

#	BREED	R	TIME
15	OBED NOVICE B	72	9:30AM
10	OBED OPEN A	71	10:30AM
15	OBED OPEN B & 2	72	11:30AM
2	PREFERRED OPEN	72	11:30AM
1	OBED PREFERRED NOVICE	72	11:10AM
3	OBED UTILITY A	71	10:00AM
14	OBED UTILITY B	71	8:00AM
4	OLD ENGLISH SHEEPDOGS	19	10:30AM
4	OTTERHOUNDS	16	8:00AM
48	PAPILLONS	1	8:30AM
7	PARSON RUSSELL TERRIERS	11	10:00AM
9	PEKINGESE	11	10:30AM
21	PEMBROKE WELSH CORGIS	14	8:00AM
10	PHARAOH HOUNDS	16	8:00AM
1	PLOTT HOUNDS	16	9:00AM
15	POINTERS	15	8:00AM
9	POINTERS (GER SHORTHAIRED)	16	9:00AM
12	POINTERS (GER WIREHAIRED)	15	8:00AM
1	POLISH LOWLAND SHEEPDOGS	14	8:00AM
23	POMERANIANS	1	10:30AM
10	POODLES (MINIATURE)	5	1:00PM
21	POODLES (STANDARD)	5	1:00PM
6	POODLES (TOY)	3	10:45AM
25	PORTUGUESE WATER DOGS	6	2:45PM
20	PUGS	2	1:45PM
3	PUMIK	14	8:00AM
2	RALLY ADVANCED A	73	9:30AM
9	RALLY ADVANCED B	73	9:30AM
1	RALLY EXCELLENT A	73	8:45AM
9	RALLY EXCELLENT B	73	8:45AM
19	RALLY INTERMEDIATE	73	10:15AM
13	RALLY MASTER	73	8:00AM
17	RALLY NOVICE A	73	PM
19	RALLY NOVICE B	73	11:15AM
11	RAT TERRIERS	11	8:00AM
8	REDBONE COONHOUNDS	16	9:00AM
15	RETRIEVERS (CHESAPEAKE BAY)	15	12:45PM
16	RETRIEVERS (FLAT-COATED)	15	12:45PM
49	RETRIEVERS (GOLDEN)	17	10:30AM
44	RETRIEVERS (LABRADOR)	7	8:00AM
14	RETRIEVERS (NSDT)	10	12:45PM
20	RHODESIAN RIDGEBACKS	16	9:00AM
16	ROTTWEILERS	7	11:15AM
11	RUSSELL TERRIERS	11	8:00AM

#	BREED	R	TIME
23	SAINT BERNARDS	7	12:45PM
6	SALUKIS	16	10:30AM
35	SAMOYEDS	7	9:45AM
13	SCHIPPERKES	10	9:00AM
1	SCOTTISH DEERHOUNDS	16	10:30AM
9	SCOTTISH TERRIERS	11	10:00AM
1	SEALYHAM TERRIERS	11	11:00AM
28	SETTERS (ENGLISH)	10	11:00AM
4	SETTERS (GORDON)	10	12:45PM
2	SETTERS (IRISH RED AND WHITE)	13	8:00AM
11	SETTERS (IRISH)	15	12:45PM
17	SHETLAND SHEEPDOGS	14	11:00AM
10	SHIBA INU	10	9:00AM
9	SHIH TZU	2	1:45PM
39	SIBERIAN HUSKIES	7	2:00PM
2	SILKY TERRIERS	2	1:45PM
1	SMALL MUNSTERLANDERS	14	8:00AM
2	SOFT COATED WHEATEN TERRI	11	11:00AM
1	SPANIELS (AMERICAN WATER)	13	9:00AM
9	SPANIELS (CLUMBER)	13	9:00AM
9	SPANIELS (COCKER) ASCOB	13	2:15PM
11	SPANIELS (COCKER) BLACK	13	2:15PM
16	SPANIELS (COCKER) PARTI	13	2:15PM
26	SPANIELS (ENGLISH COCKER)	13	9:00AM
43	SPANIELS (ENGLISH SPRINGER)	13	10:30AM
12	SPANIELS (IRISH WATER)	13	8:00AM
2	SPANIELS (SUSSEX)	13	1:00PM
6	SPANIELS (WELSH SPRINGER)	13	1:00PM
11	SPINONI ITALIANI	13	8:00AM
11	STAFFORDSHIRE BULL TERRIERS	11	12:45PM
10	STANDARD SCHNAUZERS	7	12:45PM
1	TIBETAN SPANIELS	10	10:00AM
2	TIBETAN TERRIERS	10	10:00AM
6	TOY FOX TERRIERS	4	1:30PM
18	VIZSLA SWEEPS	17	12:30PM
7	VIZSLA VET SWEEPS	17	12:30PM
60	VIZSLAS	17	1:45PM
29	WEIMARANERS	15	9:45AM
6	WELSH TERRIERS	11	10:00AM
3	WEST HILND WHITE TERRIERS	11	11:00AM
21	WHIPPETS	16	12:45PM
1	WIRE POINTING GRIFFONS	15	11:00AM
16	YORKSHIRE TERRIERS	2	3:00PM

PROGRAM OF JUDGING – SUNDAY, AUGUST 22, 2021

There are 1982 dogs entered in this show with a total entry of 2103

1899 Conformation • 44 Jr. Showmanship • 13 Sweepstakes • 71 Obedience • 76 Rally

For your convenience, the following division of sexes has been carefully tabulated; however, neither the Club nor the Superintendent assumes responsibility for absolute accuracy. The number before each Breed (Variety) indicates the number of dogs entered in that Breed (Variety). The numbers following each Breed (Variety) indicate the number of Regular Class Dogs, Regular Class Bitches, Non-Regular Class Dogs or Bitches, and Best of Breed (Variety) (Dogs/Bitches).

OFFICIAL NOTICE: SUBSTITUTION OF JUDGES – Reference Chapter 7, Section 8 of AKC Rules and Chapter 1, Section 26 of Obedience Regulations: Owner has the right to withdraw his entry and have his entry fee refunded provided notification of his withdrawal is received no later than one half-hour prior to the start of any regular conformation judging. In addition, Carl Liepmann will judge Herding Group.

BREED	SCHEDULED JUDGE	SUBSTITUTE JUDGE
Black & Tan Coonhounds	James A. Moses	Gary Andersen
Airedale Terr, Amer. Hairless Terr., Amer Staff Terrier, Australian Terr, Border Terr, Cairn Terr, Dandie Dinmont Terr, Smooth Fox Terr, Glen of Imaal Terr, Irish Terrier	James A Moses	Randy Garren
Staff Bull Terr, Welsh Terr, West Highland White Terr	James A Moses	Patricia Trotter
Norwich Terr, Parson Russell Terr, Rat Terr, Russell Terr, Scottish Terr, Sealyham Terr, Soft Coated Wheaten Terr	James A Moses	Jon Cole
Biewer Terrier, Brussels Griffon	Patricia Trotter	Anne Katona

BEST OF THE BEST JUNIOR HANDLER WILL BE JUDGED AT 2:00PM IN RINGS 11 & 12.

TENTATIVE GROUP ORDER

SUNDAY, AUGUST 22, 2021

REGULAR GROUPS will begin no earlier
than 2:30PM in Rings 11 & 12.

Group Order will be announced at 2:00PM.

TENTATIVE GROUP ORDER

Sporting Group Joanne Buehler
Herding Group Carl Gene Liepmann
Working Group Adrian Woodfork
Hound Group Jon R Cole
Non-Sporting Group Rita Holloway
Toy Group Randy Garren
Terrier Group Patricia Trotter
Best In Show Anne Katona
Braces will be judged at the end of each respective group by the regular group judge. Best Brace in Show will be judged following regular Best in Show.

BRED BY EXHIBITOR special attraction groups will be judged in Rings 15 & 16 following their respective regular group. Should there be a breed or judge conflict with the regular groups, BBX Group will wait for the regular group to conclude.

NOHS TENTATIVE GROUP ORDER

Sporting Group Kathleen Brock
Herding Group Roberto Zorzi
Working Group Betty Winters
Hound Group Roland (Hach) Hachtel
Non-Sporting Group Jeffrey Ryman
Toy Group Betty Winters
Terrier Group Michael Krolewski
Best Bred by Exhibitor In Show Vandra Huber

**Rings 1-4 inside
Rings 5-20 outside
Rings 71-73 inside**

RING 1 – ANNE KATONA=115

8:00AM

6 Italian Greyhounds..... 1-4-1/0
5 Japanese Chin 3-1-1/0
14 Miniature Pinschers 1-9-1/3

9:00AM

44 Papillons..... 17-17-1vd-6/3

10:45AM

9 Brussels Griffons 2-5-2/0
23 Havanese..... 3-11-5/4

LUNCH

12:45PM

9 Biewer Terriers..... 3-4-0/2
5 Maltese 2-2-0/1

RING 2 – DENNIS MCCOY=87 OF 146

10:00AM

6 Toy Fox Terriers 2-4-0/0
20 Pugs 4-7-7/2

11:00AM

25 Pomeranians 9-12-3/1

LUNCH

12:45PM

2 Silky Terriers..... 0-1-1/0
9 Pekingese 4-3-1/0 -1br
9 Shih Tzu 2-5-0/2
16 Yorkshire Terriers 5-8-1/2

RING 3 – JON R COLE=9 OF 145

11:45AM

3 Manchester Terriers (Toy) 0-2-1/0
6 Poodles (Toy)..... 2-4-0/0

Moves to RING 16

RING 4 – PATRICIA V TROTTER=81 OF 168	
11:30AM	
5	Affenpinschers 2-2-0/1
3	English Toy Spaniels (Blen & PC) 0-2-1/0
LUNCH	
12:30PM	
28	Cavalier King Charles Spaniels..... 12-12-1/2
1:30PM	
21	Chinese Crested 5-9-4/3
5	Chihuahuas (Smooth Coat) 1-4-0/0
19	Chihuahuas (Long Coat) 7-4-3/1

RING 5 – JOHN S LUCAS=94	
8:00AM	
45	Retrievers (Labrador) 11-26-5/3
9:45AM	
6	Pointers (German Wirehaired)..... 1-2-1/2
22	Newfoundlands..... 4-11-5/2
10:45AM	
21	Brittanys..... 7-5-4/5

RING 6 – ADRIAN W WOODFORK=102	
8:00AM	
11	Mastiffs 4-3-1/3
19	Greater Swiss Mountain Dogs..... 9-5-4/1
9:15AM	
40	Great Danes 10-22-5/2
10:45AM	
17	Leonbergers 3-7-4/3
15	Great Pyrenees 3-9-1/2

RING 7 – CARL GENE LIEPMANN=101	
8:00AM	
37	Doberman Pinschers..... 9-21-1/6
9:30AM	
32	Samoyeds..... 8-19-2/3
10:45AM	
2	Dogues de Bordeaux..... 1-0-1/0
4	German Pinschers 1-1-2/0
10	Black Russian Terriers 1-4-3/2
16	Rottweilers 4-5-1vd-4/1

RING 8 – PATRICIA V TROTTER=87 OF 168	
8:00AM	
10	Staffordshire Bull Terriers..... 3-2-3/2
3	West Highland White Terriers 0-2-1/0
6	Welsh Terriers 0-4-1/1
9	Beaucerons 4-1-2/2
9:00AM	
25	Portuguese Water Dogs 5-11-7/2
1	Belgian Malinois..... 1-0-0/0
19	Saint Bernards..... 3-6-6/3 -1br
14	Belgian Tervuren 4-6-3/0 -1br

RING 9 – RICK GSCHWENDER=137	
8:00AM	
19	Boxers 4-11-4/0
17	Bullmastiffs 4-5-4/4
9:30AM	
1	Chinooks 0-1-0/0
14	Bernese Mountain Dogs 8-3-2/1

10:15AM	
37	Siberian Huskies..... 10-13-1vd-7/6
LUNCH	
12:30PM	
49	Cane Corso 13-16-1vd-7/8

RING 9 – KELLY NESBIT-GERRITS=13	
11:30AM	
13	Cane Corso Sweeps.... 2(6-9D), 1(9-12D), 2(12-15D), 1(15-18D), 1(6-9B), 3(9-12B), 3(12-15B)

RING 10 – DENNIS MCCOY=59 OF 146	
8:00AM	
44	Jr Showmanship..... 6nj-2ni-4oj-12oi-17os-3m
10:15AM	
5	Miniature Bull Terriers 1-2-1/1
9	Miniature Schnauzers 1-5-1/2
1	Small Munsterlanders..... 0-1-0/0
<i>Moves to RING 2</i>	

RING 10 – CARL GENE LIEPMANN=35 OF 136	
12:45PM	
12	Standard Schnauzers..... 1-5-3/2
2	Alaskan Malamutes..... 1-0-0/1
8	Boerboels..... 2-5-0/1
13	Akitas 7-2-1/3

RING 12 – RANDY E GARREN=126	
8:00AM	
2	Irish Wolfhounds..... 0-2-0/0
5	Norwegian Elkhounds 0-3-1/1
20	Rhodesian Ridgebacks 8-8-2/2
9:00AM	
1	Harriers 0-0-0/1
1	Plott Hounds 1-0-0/0
4	Otterhounds..... 1-0-1/2
8	Redbone Coonhounds 0-4-3/1
11	Pharaoh Hounds 3-3-2/3
10:00AM	
4	Salukis 0-1-1/2
5	Airedale Terriers..... 1-2-1/0
4	American Staffordshire Terriers 1-3-0/0
4	Irish Terriers 0-1-2/1
17	Whippets 3-10-1/3
3	Australian Terriers..... 0-2-1/0

11:30AM	
3	Dandie Dinmont Terriers..... 1-1-1/0
3	Fox Terriers (Smooth)..... 1-2-0/0
7	Glen of Imaal Terriers..... 0-3-2/2

LUNCH	
12:45PM	
16	Basenjis..... 3-7-1/4 -1br
1	American Hairless Terriers 0-0-1/0
5	Border Terriers 1-3-0/1
2	Cairn Terriers..... 1-1-0/0

RING 13 – DOUGLAS R HOLLOWAY JR.=131**8:00AM**

- 29 Weimaraners..... 6-9-1vd-5/8

9:00AM

- 1 Wirehaired Pointing Griffons 0-1-0/0
12 Spaniels (Irish Water)..... 5-5-1/1
11 Spinoni Italiani 3-2-3/2

10:00AM

- 33 Spaniels (English Springer)..... 9-11-8/5

11:15AM

- 23 Spaniels (English Cocker) 5-10-5/3

LUNCH**1:00PM**

- 2 Spaniels (Sussex)..... 1-1-0/0
4 Spaniels (Welsh Springer) 1-1-2/0
16 Retrievers (Flat-Coated) 3-5-5/3

RING 14 – GARY L ANDERSEN=108**8:00AM**

- 8 Bulldogs 6-1-0/1
3 Finnish Spitz..... 0-0-1/2
28 Boston Terriers..... 5-14-5/4

9:30AM

- 32 French Bulldogs..... 10-17-2/3

10:45AM

- 11 Bichons Frises 4-4-3/0
2 Coton de Tulear..... 1-0-0/1
7 Black and Tan Coonhounds 2-2-1/2
17 Dalmatians..... 3-6-3/5

RING 15 – MICHAEL CANALIZO=124**8:00AM**

- 19 Pembroke Welsh Corgis 7-7-2/3
18 Miniature American Shepherds 5-2-4/5 -2br

9:30AM

- 1 Polish Lowland Sheepdogs..... 0-0-0/1
2 Icelandic Sheepdogs 2-0-0/0
5 Norwegian Buhunds 0-1-2/2
6 Entlebucher Mountain Dogs 1-2-1vd-2/0

10:00AM

- 50 Australian Shepherds..... 20-20-6/4

LUNCH**12:45PM**

- 1 Briards..... 0-1-0/0
1 Canaan Dogs 0-0-0/1
4 Old English Sheepdogs..... 1-2-1/0
17 Shetland Sheepdogs 5-8-4/0

RING 16 – JON R COLE=136 OF 145**8:00AM**

- 1 Tibetan Spaniels..... 0-0-1/0
13 Schipperkes..... 6-4-0/3
12 Shiba Inu 3-7-2/0

9:00AM

- 8 American Eskimo Dogs 1-0-4/3
12 Rat Terriers..... 4-5-2/1
11 Russell Terriers 3-4-1/3

10:15AM

- 10 Poodles (Miniature) 4-5-1/0
1 Sealyham Terriers..... 0-1-0/0
2 Lowchen..... 2-0-0/0
2 Tibetan Terriers..... 0-1-1/0
2 Manchester Terriers (Standard) 0-0-1/1
2 Norwich Terriers..... 0-0-2/0
7 Parson Russell Terriers 2-4-1/0
5 Lhasa Apsos 2-1-2/0

Moves to RING 3

RING 16 – MR. JON R COLE=48 OF 145**12:45PM**

- 9 Scottish Terriers 4-2-0/3
2 Soft Coated Wheaten Terriers..... 0-2-0/0
16 Keeshonden 4-2-6/4

1:45PM

- 21 Poodles (Standard)..... 6-10-2/3

RING 17 – SHEILA SMITH=107**8:00AM**

- 45 Vizslas 12-21-1vb-7/4

9:45AM

- 2 Setters (Irish Red and White) 0-2-0/0
14 Retrievers (Nova Scotia Duck Tolling)... 2-7-3/2
1 Spaniels (American Water) 0-0-1/0

10:30AM

- 8 Spaniels (Clumber)..... 3-5-0/0
9 Spaniels (Cocker) ASCOB..... 2-5-1/1

11:15AM

- 11 Spaniels (Cocker) Black 1-6-4/0
17 Spaniels (Cocker) Parti 4-7-4/2

RING 18– PAULA NYKIEL=133**8:00AM**

- 15 Pointers..... 4-4-1vd-1vb-3/2
11 Pointers (German Shorthaired)..... 5-2-3/1

9:00AM

- 26 Setters (English) 6-11-1vd-4/4

10:00AM

- 16 Retrievers (Chesapeake Bay)..... 3-8-3/2
5 Setters (Gordon) 1-3-1/0
11 Setters (Irish)..... 4-3-3/1
2 Lagotti Romagnoli 1-0-1/0

LUNCH**12:15PM**

- 47 Retrievers (Golden) 17-22-4/4

RING 19 – RITA HOLLOWAY=96**8:00AM**

- 6 Australian Cattle Dogs..... 1-1-3/1
6 Border Collies..... 0-1-2/3
12 German Shepherd Dogs 4-5-3/0
3 Finnish Lapphunds 0-0-1/2

9:00AM

- 3 Belgian Sheepdogs..... 3-0-0/0
22 Collies (Smooth)..... 3-11-4/4

10:00AM

- 9 Bearded Collies 4-3-1/1
8 Bouviers des Flandres 1-2-2/2
6 Collies (Rough) 4-2-0/0

11:00AM

- 21 Cardigan Welsh Corgis 7-8-2/4

RING 20 – JOANNE M BUEHLER=75**8:00AM**

- 12 Basset Hounds 2-5-3/2
- 9 Cirnechi dell'Etna 1-2-1vd-1/4
- 2 Beagles (13 in. and under) 1-0-1/0
- 8 Beagles (over 13 in.) 3-4-1/0

9:15AM

- 4 Dachshunds (Longhaired) 2-1-1/0
- 2 Dachshunds (Smooth)..... 1-1-0/0
- 1 Dachshunds (Wirehaired) 1-0-0/0
- 10 Bloodhounds..... 4-2-2/2

10:00AM

- 16 Borzois 5-5-4/2
- 11 Afghan Hounds 3-1-3/1 -1br

RING 71– CAROL METT=36**8:00AM**

- 6 Obed Beginner Novice A 1701-1703, 1705- 1707

8:40AM

- 7 Obed Beginner Novice B 1742, 1744, 1747- 1751

9:30AM

- 11 Obed Novice B 1202- 1205, 1207-1208, 1210, 1211, 1214-1215, 1746

10:45AM

- 12 Obed Open B..... 1402- 1412, 1415

RING 72– ROBERT M MARGOLIS=35**8:00AM**

- 12 Obed Utility B..... 1402, 1404, 1601, 1405- 1412, 1602

10:00AM

- 6 Obed Utility A 1502-1503, 1501, 1504-1506

11:00AM

- 9 Obed Open A 1302-1303, 1305- 1311

AFTER NOON

- 4 Obed Graduate Novice..... 1801- 1804

AFTER NOON

- 4 Obed Novice A 1101, 1103-1104, 1106

RING 73 – KAREN J ANDERSON=76**8:00AM**

- 12 Rally Master 2502, 2801- 2803, 2506, 2508-2509, 2501, 2804-2807

8:50AM

- 7 Rally Excellent B2502, 2503, 2506, 2501, 2508, 2509, 2701

- 1 Rally Excellent A..... 2601

9:20AM

- 10 Rally Advanced B.....2502, 2503, 2504, 2505, 2506, 2507, 2501, 2508, 2509, 2511

- 2 Rally Advanced A 2401, 2402

10:00AM

- 14 Rally Intermediate..... 2302, 2304-2305, 2308- 2310, 2312- 2317, 2319

10:50AM

- 17 Rally Novice B 2201- 2206, 2208- 2211, 2213- 2215, 2217, 2219, 2221, 2223

- 13 Rally Novice A .. 2101- 2105, 2107-2108, 2111, 2113, 2116, 2118- 2120

INDEX OF BREEDS – SUNDAY

This index has been prepared to enable exhibitors to (1) identify the Ring(s) in which their Breed(s) is (are) to be judged and (2) have an approximation of the number of dogs entered. The entry figures are not to be taken as a representation on the part of the Superintendent that all dogs entered will be present on the Show day.

#	BREED	R	TIME
5	AFFENPINSCHERS	3	11:30AM
11	AFGHAN HOUNDS	20	10:00AM
5	AIREDALE TERRIERS	12	10:00AM
13	AKITAS	10	12:45PM
2	ALASKAN MALAMUTES	10	12:45PM
8	AMERICAN ESKIMO DOGS	16	9:00AM
1	AMER HAIRLESS TERRIERS	12	12:45PM
4	AMER STAFF TERRIERS	12	10:00AM
6	AUSTRALIAN CATTLE DOGS	19	8:00AM
50	AUSTRALIAN SHEPHERDS	15	10:00AM
3	AUSTRALIAN TERRIERS	12	10:00AM
16	BASENJIS	12	12:45PM
12	BASSET HOUNDS	20	8:00AM
2	BEAGLES (13")	20	8:00AM
8	BEAGLES (15")	20	8:00AM
9	BEARDED COLLIES	19	10:00AM
9	BEAUCERONS	8	8:00AM
1	BELGIAN MALINOIS	8	10:00AM
3	BELGIAN SHEEPDOGS	19	9:00AM
14	BELGIAN TERVUREN	8	10:00AM
14	BERNESE MOUNTAIN DOGS	9	9:30AM
11	BICHONS FRISES	14	10:45AM
9	BIEWER TERRIERS	1	12:45PM
7	BLACK AND TAN COONHOUNDS	14	10:45AM
10	BLACK RUSSIAN TERRIERS	7	10:45AM
10	BLOODHOUNDS	20	9:15AM
8	BOERBOELS	10	12:45PM
6	BORDER COLLIES	19	8:00AM
5	BORDER TERRIERS	12	12:45PM
16	BORZOIS	20	10:00AM
28	BOSTON TERRIERS	14	8:00AM
8	BOUVIERS DES FLANDRES	19	10:00AM
19	BOXERS	9	8:00AM
1	BRIARDS	15	12:45PM
21	BRITTANY'S	5	10:45AM
9	BRUSSELS GRIFFONS	1	10:45AM
8	BULLDOGS	14	8:00AM
17	BULLMASTIFFS	9	8:00AM
2	CAIRN TERRIERS	12	12:45PM
1	CANAAN DOGS	15	12:45PM
49	CANE CORSO	9	12:30PM
13	CANE CORSO SWEEPS	9	11:30AM
21	CARDIGAN WELSH CORGIS	19	11:00AM
28	CAVALIER KING CHAS SPANIELS	4	12:30PM
19	CHIHUAHUAS (LONG COAT)	4	1:30PM
5	CHIHUAHUAS (SMOOTH COAT)	4	1:30PM
21	CHINESE CRESTED	4	1:30PM
1	CHINOOKS	9	9:30AM
9	CIRNECHI DELL'ETNA	20	8:00AM
6	COLLIES (ROUGH)	19	10:00AM
22	COLLIES (SMOOTH)	19	9:00AM

#	BREED	R	TIME
2	COTON DE TULEAR	14	10:45AM
4	DACHSHUNDS (LONGHAIED)	20	9:15AM
2	DACHSHUNDS (SMOOTH)	20	9:15AM
1	DACHSHUNDS (WIREHAIED)	20	9:15AM
17	DALMATIANS	14	10:45AM
3	DANDIE DINMONT TERRIERS	12	11:30AM
37	DOBERMAN PINSCHERS	7	8:00AM
2	DOGUES DE BORDEAUX	7	10:45AM
3	ENGLISH TOY SPANIELS (BL&PC)	4	11:30AM
6	ENTLEBUCHER MTN DOGS	15	9:30AM
3	FINNISH LAPPHUNDS	19	8:00AM
3	FINNISH SPITZ	14	8:00AM
3	FOX TERRIERS (SMOOTH)	12	11:30AM
32	FRENCH BULLDOGS	14	9:30AM
4	GERMAN PINSCHERS	7	10:45AM
12	GERMAN SHEPHERD DOGS	19	8:00AM
7	GLEN OF IMAAL TERRIERS	12	11:30AM
40	GREAT DANES	6	9:15AM
15	GREAT PYRENEES	6	10:45AM
19	GREATER SWISS MTN DOGS	6	8:00AM
1	HARRIERS	12	9:00AM
23	HAVANESE	1	10:45AM
2	ICELANDIC SHEEPDOGS	15	9:30AM
4	IRISH TERRIERS	12	10:00AM
2	IRISH WOLFHOOUNDS	12	8:00AM
6	ITALIAN GREYHOUNDS	1	8:00AM
5	JAPANESE CHIN	1	8:00AM
44	JUNIOR SHOWMANSHIP	10	8:00AM
16	KEESHONDEN	16	12:45PM
2	LAGOTTI ROMAGNOLI	18	10:00AM
17	LEONBERGERS	6	10:45AM
5	LHASA APSOS	16	10:15AM
2	LOWCHEN	16	10:15AM
5	MALTESE	1	12:45PM
2	MANCHESTER TERRIERS (STD)	16	10:15AM
3	MANCHESTER TERRIERS (TOY)	3	11:45AM
11	MASTIFFS	6	8:00AM
18	MINIATURE AMER SHEPHERDS	15	8:00AM
5	MINIATURE BULL TERRIERS	10	10:15AM
14	MINIATURE PINSCHERS	1	8:00AM
9	MINIATURE SCHNAUZERS	10	10:15AM
22	NEWFOUNDLANDS	5	9:45AM
5	NORWEGIAN BUHUNDS	15	9:30AM
5	NORWEGIAN ELKHOUNDS	12	8:00AM
2	NORWICH TERRIERS	16	10:15AM
6	OBED BEGINNER NOVICE A	71	8:00AM
7	OBED BEGINNER NOVICE B	71	8:00AM
4	OBED GRADUATE NOVICE	72	PM
4	OBED NOVICE A	72	PM
11	OBED NOVICE B	71	9:30AM
9	OBED OPEN A	72	11:00AM

#	BREED	R	TIME
12	OBED OPEN B	71	10:45AM
6	OBED UTILITY A	72	10:00AM
12	OBED UTILITY B	72	8:00AM
4	OLD ENGLISH SHEEPDOGS	15	12:45PM
4	OTTERHOUNDS	12	9:00AM
44	PAPILLONS	1	9:00AM
7	PARSON RUSSELL TERRIERS	16	10:15AM
9	PEKINGESE	2	12:45PM
19	PEMBROKE WELSH CORGIS	15	8:00AM
11	PHARAOH HOUNDS	12	9:00AM
1	PLOTT HOUNDS	12	9:00AM
15	POINTERS	18	8:00AM
11	POINTERS (GER SHORTHAIRED)	18	8:00AM
6	POINTERS (GER WIREHAIRED)	5	9:45AM
1	POLISH LOWLAND SHEEPDOGS	15	9:30AM
25	POMERANIANS	2	11:00AM
10	POODLES (MINIATURE)	16	10:15AM
21	POODLES (STANDARD)	16	1:45PM
6	POODLES (TOY)	3	11:45AM
25	PORTUGUESE WATER DOGS	8	9:00AM
20	PUGS	2	10:00AM
2	RALLY ADVANCED A	73	9:20AM
10	RALLY ADVANCED B	73	9:20AM
1	RALLY EXCELLENT A	73	8:50AM
7	RALLY EXCELLENT B	73	8:50AM
14	RALLY INTERMEDIATE	73	10:00AM
12	RALLY MASTER	73	8:00AM
13	RALLY NOVICE A	73	11:50AM
17	RALLY NOVICE B	73	10:50AM
12	RAT TERRIERS	16	9:00AM
8	REDBONE COONHOUNDS	12	9:00AM
16	RETRIEVERS (CHESAPEAKE BAY)	18	10:00AM
16	RETRIEVERS (FLAT-COATED)	13	1:00PM
47	RETRIEVERS (GOLDEN)	18	12:15PM
45	RETRIEVERS (LABRADOR)	5	8:00AM
14	RETRIEVERS (NSDT)	17	9:45AM
20	RHODESIAN RIDGEBACKS	12	8:00AM
16	ROTTWEILERS	7	10:45AM
11	RUSSELL TERRIERS	16	9:00AM
19	SAINT BERNARDS	8	10:00AM

#	BREED	R	TIME
4	SALUKIS	12	10:00AM
32	SAMOYEDS	7	9:30AM
13	SCHIPPERKES	16	8:00AM
9	SCOTTISH TERRIERS	16	12:45PM
1	SEALYHAM TERRIERS	16	10:15AM
26	SETTERS (ENGLISH)	18	9:00AM
5	SETTERS (GORDON)	18	10:00AM
2	SETTERS (IRISH R&W)	17	9:45AM
11	SETTERS (IRISH)	18	10:00AM
17	SHETLAND SHEEPDOGS	15	12:45PM
12	SHIBA INU	16	8:00AM
9	SHIH TZU	2	12:45PM
37	SIBERIAN HUSKIES	9	10:15AM
2	SILKY TERRIERS	2	12:45PM
1	SMALL MUNSTERLANDERS	10	10:15AM
2	SOFT COATED WHEATEN TERR	16	12:45PM
1	SPANIELS (AMERICAN WATER)	17	9:45AM
8	SPANIELS (CLUMBER)	17	10:30AM
9	SPANIELS (COCKER) ASCOB	17	10:30AM
11	SPANIELS (COCKER) BLACK	17	11:15AM
17	SPANIELS (COCKER) PARTI	17	11:15AM
23	SPANIELS (ENGLISH COCKER)	13	11:15AM
33	SPANIELS (ENGLISH SPRINGER)	13	10:00AM
12	SPANIELS (IRISH WATER)	13	9:00AM
2	SPANIELS (SUSSEX)	13	1:00PM
4	SPANIELS (WELSH SPRINGER)	13	1:00PM
11	SPINONI ITALIANI	13	9:00AM
10	STAFFORDSHIRE BULL TERRIERS	8	8:00AM
12	STANDARD SCHNAUZERS	10	12:45PM
1	TIBETAN SPANIELS	16	8:00AM
2	TIBETAN TERRIERS	16	10:15AM
6	TOY FOX TERRIERS	2	10:00AM
45	VIZSLAS	17	8:00AM
29	WEIMARANERS	13	8:00AM
6	WELSH TERRIERS	8	8:00AM
3	WEST HILND WHITE TERRIERS	8	8:00AM
17	WHIPPETS	12	10:00AM
1	WIRE POINTING GRIFFONS	13	9:00AM
16	YORKSHIRE TERRIERS	2	12:45PM



REWARDS WITHIN REACH

Get even more from tailored nutrition
with perks just for you.

- **25% savings** vs. in-store prices
- **Free Shipping**
- **Crown Credit Rewards** with up to \$250 in instant savings quarterly
- **Exclusive** products and promotions



START EARNING | my.royalcanin.com

