

Olympic Kennel Club, Inc

August 15-17, 2025

Come & Join Us!

**COUNTRY CLASSIC
AKC NOHS REGIONAL**

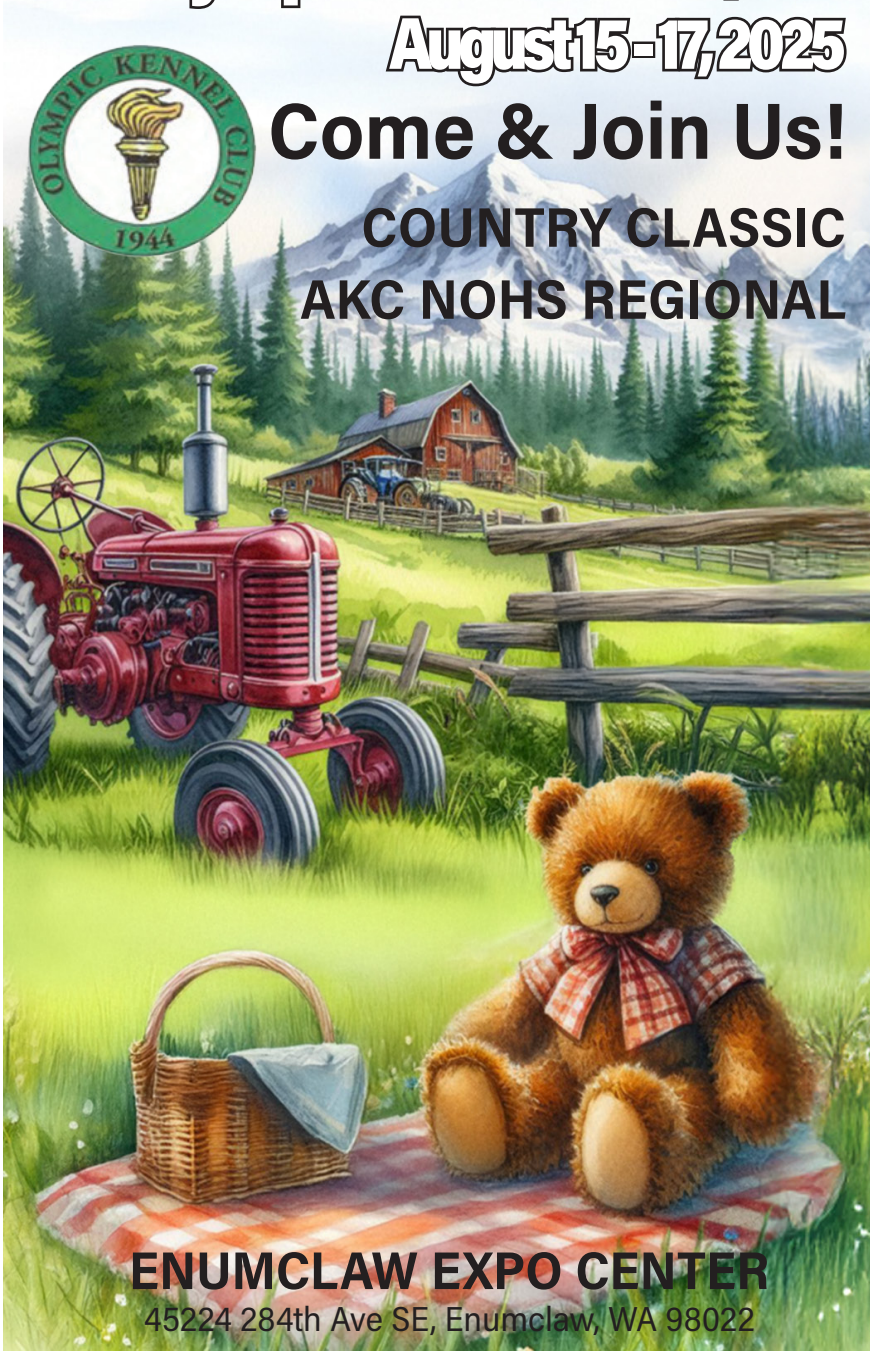

ENUMCLAW EXPO CENTER

45224 284th Ave SE, Enumclaw, WA 98022

NOTICE TO EXHIBITORS



The American Kennel Club Rules and Regulations will govern this Show and Exhibitors must make themselves familiar with the agreement of the American Kennel Club, referred to on the reverse side of the entry blanks that accompany this Show Premium List.

The American Kennel Club will collect the following at every Licensed or Member club event:

- First entry of a dog in Conformation or Obedience, a \$3.00 Event Service Fee and \$.50 Recording Fee, plus a \$3.50 Service Fee for each additional entry of the same dog.
- First entry and each additional entry of a dog in Agility or Rally, a \$3.50 Service Fee.
- No Entry will be accepted which specifies any condition as to its acceptance. Telegraph, e-mail and unsigned entries cannot be accepted and will be returned. Entries not on Official AKC Entry Forms and Photocopies of Entry Forms without Agreement and Rules on reverse side are NOT ACCEPTABLE. The Club and/or Baray Events assumes no responsibility for wrong or incomplete information given on the entry blank by the owner or the owner's agent. RESPONSIBILITY FOR COMPLETENESS OF ENTRY RESTS SOLELY WITH ENTRANT.
- RETURNED CHECKS DO NOT CONSTITUTE A VALID ENTRY FEE. BaRay Events will add a \$30.00 collection fee to the amount of each returned check. We will not re-process checks. The exhibitor will be contacted & required to send a money order for the original amount PLUS the \$30.00 NSF fee. Subsequent returned checks from same person may result in their being put on a CASH ONLY BASIS.
- REFUNDS for cancellations due to judge change or cancellations made prior to entries closing will be mailed by the Club to said Exhibitor or Agent AFTER THE SHOW. An administrative fee of \$5.00 will be withheld from all refunds for entries cancelled prior to the closing of entries.
- Females in season are not permitted to compete in Obedience or Rally Trials. If a female is withdrawn from competition because it came into season and the Superintendent is notified no later than one half hour prior to the start of the first class in the trial, the Clubs is required to refund the entry fee. The Clubs may retain a processing fee and must publish this information in the premium. Clubs may determine the documentation, if any that is required to confirm the female is in season. This shall be stated in the premium. Note: No fee is paid to the AKC for females in season who are withdrawn.
- FAX ENTRIES – Fax entries will not be accepted.
- Entry fees shall NOT be refunded in the event that a dog is absent, disqualified, sick, lame, excused by the Judge or Veterinarian, or barred from competition by action of the Show Committee, or because it has been entered incorrectly. There is no refund for DUPLICATE ENTRIES or OVERPAYMENTS. If, because of riots, civil disturbances or other acts beyond the control of the management it is impossible to open, or to complete the Show NO REFUND will be made. To find out about any AKC event cancellations call the AKC Event Cancellation Hotline 877-252-3229.
- Please note: Any hotel or motel listed in the premium list is subject to Event Committee Rules. We expect our exhibitors to be responsible guests. A report that an exhibitor at this show has abused hotel or motel property during this weekend may result in disciplinary action. Clubs reserve the right to decline future entries from the offending party in accordance with the provisions of Ch. 11, Sec. 15 of the Rules Applying to Dog Shows.
- Dogs need be present only for scheduled judging and will be released if not needed for further judging. Dogs must be ready for judging. Neither the club nor its Superintendent will be responsible or obligated to furnish any service for notifying exhibitors or their agents of Breed or Class Judging. Judges need not wait for any dog holding up a class. Owners or agents alone are responsible for the presence of their dogs in the rings.
- Only dogs eligible for these shows will be admitted into show area. There is no provision for unentered dogs.
- LOSS OR DAMAGE – The Show Committee will use due care and diligence for the welfare of dogs and exhibitors, but will not be responsible for, or assume any liability in the event of any accident or misfortune, to either dogs or exhibitors participating in these Shows. The welfare of an Exhibitor's child is assumed to be the responsibility of the Exhibitor. It is distinctly understood that Exhibitors will exercise control and restraint over their children.
- Exhibitors should follow their veterinarian's recommendation to assure their dogs are free of internal and external parasites, any communicable diseases, and have appropriate vaccinations. Additionally, clubs should include any specific local health requirements; for example proof of rabies vaccination.
- PUBLICATION RIGHTS – By entering this show, all owners, handlers, breeders and kennels agree that all rights to televise, videotape, photograph, advertise, promote and publicize or otherwise exploit this show, or the persons or animals participating in it or the results of the competition before, during or after the event, shall belong solely to The American Kennel Club and their respective assigns, including the use of the names, likenesses or biographical matter of all dogs, owners, handlers, breeders and kennels participating in the show and no such owner, handler, breeder or kennel shall allow any other party to make commercial use of any videotape or photograph of any person or animal participating in this competition.

ENTER ONLINE: <http://www.BaRayEvents.com>

PREMIUM LIST - AMERICAN KENNEL CLUB RULES & REGULATIONS GOVERN THESE EVENTS. Entries close at the BaRay Event's Office 12:00PM PDT, Wednesday, July 30, 2025, after which time entries cannot be accepted, cancelled or substituted EXCEPT as provided for in Ch. 11, Sec. 6 of the Dog Show Rules or Ch. 1, Sec. 16 of the Obedience Regulations.



Three All Breed Dog Shows, Obedience Trials,
Junior Showmanship & Rally Trials
Olympic Kennel Club, Inc.

(American Kennel Club Member - Indoors/Outdoors, Unbenched)

ENUMCLAW EXPO CENTER

45224 284th Ave SE, Enumclaw, WA 98022

FRIDAY, AUGUST 15, 2025

Conformation, NOHS, Obedience & Jr Showmanship - #2025174207

Rally - #2025174209 • FSS Open Show - #2025174214

SATURDAY, AUGUST 16, 2025

Conformation, Obedience & Jr Showmanship - #2025174210

Rally - #2025174211 • AKC NOHS Regional - #2025174217

SUNDAY, AUGUST 17, 2025

Conformation, NOHS, Obedience & Jr Showmanship - #2025174213

Rally - #2025174212 • FSS Open Show - #2025174215

SHOW HOURS: 7:00AM to 8:00PM PDT Each Day - EMT WILL BE ON SITE

Thursday - Sunday: all Toy Breeds will be judged indoors. Obedience and Rally Classes will be held indoors. All other classes will be held outdoors.

Designated Specialties:

*Basset Hound Club of Greater Seattle 2025185002 (Fri), 2025185003 (Sat), 2025185007 (Sun),
Pacific Northwest Boxer Club 2025196204 (Sat) & Chinook Club of America 2025689110 (Sat)*

National Specialties On-site: Havanese Club of America (Weds) & Chinook Club of America (Sat)

**AKC National Owner-Handled Series
(NOHS) Northwest Regional Event on Saturday**

See Page 13

Sponsored by - FARMINA - Pet Food



Happy pet. Happy you.

Obedience & Rally Entries are open to All-American Dogs listed in the AKC Canine Partners Program.



AMERICAN
KENNEL CLUB®

CERTIFICATION Permission has been granted by the
American Kennel Club for the holding of this event
under the American Kennel Club rules and regulations.

SHEILA H. GOFFE, Executive Secretary

BaRay Event Services, Inc.

A.K.C. ANNUALLY LICENSED SUPERINTENDENTS

MEMBER: DOG SHOW SUPERINTENDENTS ASSOCIATION

- SHEILA RAYMOND - BECKY SUMNER - JERRY SUMNER - ANDREA L. FERNANDEZ
- KRISTIN MARICICH - SHARON SAMSON - ROBERTA MARTIN - GLENN WHITTEN
- KRISTILYN FALKENTHAL - SCOTT KIPP - JEFFERY INMAN - ANDREW MUELLER

PO BOX 508, BURLINGTON, WA 98233-0508

PHONE: 360-755-7086 • FAX: 360-755-2248

HAND-DELIVERED, EXPRESS or PRIORITY, FEDEX or UPS:

113 E. FAIRHAVEN AVE., BURLINGTON, WA 98233-0508 (do NOT require signature)

E-MAIL: dogshows@barayevents.com • WEB SITE: BaRayEvents.com

OFFICE HOURS
10AM-5PM
PACIFIC TIME
MON.-FRI.

Like us on
FACEBOOK



OFFICERS

Liz Swearingen.....President Charles Ruthford.....Vice President
Michael Krolewski.....Treasurer Lanelle Warrick.....Recording Secretary
Jane Ruthford - Corresponding Secretary.....jruthford@comcast.net

DELEGATE TO AKC

Timothy (Tim) Ufkes.....trufkes@gmail.com

BOARD OF DIRECTORS

Mary Aykens, Ron Colyer, Shirely Matthews, Leta Graham

SHOW COMMITTEE

Leta Graham, Show Chair.....Kaerdon@aol.com
Day of Show Phone.....360-908-2765
Liz Swearingen, Asst. Show Chair.....president@olympickennelclub.org
Officers of the Club & Members of the Board of Directors Bench Committee Members
Veda Viles, Obedience Chair.....bellflowersmt@gmail.com
Kathy Carr, Asst. Obedience Chair.....206-747-5409
Regina Osborne, Rally Chair.....Randrotts@aol.com • 206-650-3529
Wendell Graham, Chief Ring Steward.....wendellgraham14@gmail.com

COMMITTEES

All Committee members will be published in the catalog.

Bubba Russell & Chris Nelson.....Announcers
Mary Aykens, Maryd333@aol.com Specialty Coordinator
Pamela Holt, springers247@gmail.com.....Asst. Specialty Coordinator
Ron Colyer, r_colyer@yahoo.com..... Reserved Grooming
Madeleine Boucher, hopmad@premier1.net..... Vendors
Liz Swearingen, president@olympickennelclub.org..... RV Parking
Lisa Sundstrom Merki.....Judges Transportation and Hospitality
Kathy Brock, toccatacockers@aol.com..... Junior Seminar
Shirley Matthews & Betty M. Winthers.....Trophies
Penny King & Lisa Sundstrom Merki.....Judges lunches

Olympic Kennel Club Members who have any contact with the judges will not personally handle at these shows.

EMERGENCY VETERINARIAN - 253-863-2258

Sumner Veterinary Hospital - 16024 60th St E, Sumner, WA 98390

DIRECTIONS: (13 miles). Head West on WA-410 W/Enumclaw Buckley Rd.

Continue to follow WA-410 W. Use the right lane to take the 166th Ave E ramp.

Turn right onto Sumner Tapps Hwy. Turn left onto 60th St E. Destination will be on the left.

OFFICIAL SHOW PHOTOGRAPHERS

Elaine Russell Rushton - Photos by Elaine.....PO Box 2029, Milton, WA 98354 • 253-242-7491

Tyler Crady-Roche - AllBreedPhoto.comPO Box 1255, Bella Vista, CA 96008 • 916-807-6043

Only the official show photographers may take win pictures in the ring.

Official Show Photographers (listed above) and members of their households will not enter or handle dogs at these shows.

RING SIDE ACTION & CANDID PHOTOGRAPHERS

Claudia Bibaud.....claudiapetphotography@gmail.com

Lexi Darienzo.....lexidphoto@gmail.com

Halsey Hendricksoneliteelementsphoto@gmail.com

Sarah Mackney..... Sarah@AllBreedphotos.com

**OKC invites you
to join us Saturday after
Best In Show for the annual
“ Andy Linton Potluck ” dinner and gathering.
If possible, bring your favorite dish to share.**



ENTRY FEES

Highest Priced Class considered the FIRST ENTRY

Separate Fee for each dog, each day - Includes AKC Fees where applicable

CONFORMATION & JUNIOR SHOWMANSHIP

First Entry of Each Dog.....	\$35.00
Bred By Exhibitor Puppy/Adult as first entry	\$32.00
Each Additional Entry of Same Dog in Conformation.....	\$20.00
First Entry in Puppy Classes (6-9 mos. & 9-12 mos. only).....	\$20.00
Sweepstakes & Veteran Sweepstakes (See page 24 - Boxers & Chinooks only).....	\$20.00
Veteran.....	\$18.00
Junior Showmanship (only).....	\$15.00
Junior Showmanship (as an additional class).....	\$10.00
Brace PER DOG (dogs need not be entered in another class).....	\$10.00
NOHS Regional (Saturday only).....	\$35.00
FSS OPEN SHOW (Friday & Sunday only).....	\$15.00

OBEDIENCE

First Entry of Each Dog (must include jump height where applicable).....	\$35.00
Each Additional Entry of Same Dog.....	\$20.00

RALLY

First Entry of Each Dog (must include jump height where applicable).....	\$35.00
Each Additional Entry of Same Dog.....	\$20.00
Rally Team PER DOG (Sat Only).....	\$10.00

MAIL ENTRIES WITH FEES to BaRay Event Services, PO Box 508, Burlington, WA 98233

See Entry Submission Guidelines, Page 30.

SUPPORTED ENTRY EVENTS

- Evergreen Chesapeake Bay Retriever Club: Friday - Sunday
- Cascade English Cocker Spaniel Fanciers: Friday Only
- Puget Sound English Springer Spaniel Association: Friday Only
- Western Washington Weimaraner Club: Friday & Saturday
- Puget Sound Norwegian Elkhound Association: Friday - Sunday
- Pacific Northwest Boxer Club: Friday & Sunday
- American Rottweiler Club: Saturday
- Samoyed Club of Washington State: Friday - Sunday
- Cavalier King Charles Spaniel Club of Puget Sound: Friday - Sunday
- Papillon Assoc. of Puget Sound: Friday - Sunday
- Mt. Rainier Yorkshire Terrier Club: Friday - Sunday
- Boston Terrier Club of Western Washington: Friday Only
- German Shepherd Dog Club of the Pacific Northwest: Friday - Sunday
- Evergreen Belgian Tervuren Club: Friday - Sunday

ATTENTION EXHIBITORS

The Show Site will be available to exhibitors on Tuesday, August 12, 2025, 2:00PM to 11:00PM. Dogs must be removed from the show site immediately following Best in Show judging on Sunday, August 17, 2025.

LOADING & UNLOADING - Loading and Unloading is located behind reserved grooming at the Livestock Building and the Horse Barn.

POWER OUTLETS - Use of ALL power outlets is at user's own risk.

No practicing allowed in rings at any time.

No dogs to be left overnight in Reserved or Non-Reserved grooming buildings.

Free day grooming is available on a first come, first served basis & is located in the farthest south row of the Horse Barn. There is no power in Free Grooming. All equipment must be removed at the end of each day.

Reserved grooming is available in the Livestock Building and the Horse Barn.

Each exhibitor is responsible for cleaning up after his own dog(s). Poop bags will be placed around the show grounds for your convenience. If your dog soils in the show ring, the ring steward will hold your dog while YOU do the clean up. Poop bags will be placed outside each ring. Responsible dog owners will clean up after their dog(s).

All dogs in stand-alone ex-pens MUST have someone in attendance with them at all times.

PARENTS SHALL BE RESPONSIBLE FOR THEIR CHILDREN AT ALL TIMES!

NO SKATEBOARDS, ROLLERBLADES, SCOOTERS OR BIKES WILL BE ALLOWED ON THE SHOW GROUNDS DURING SHOW HOURS.

NO UNAUTHORIZED USE OF MOTORIZED VEHICLES ON SHOW GROUNDS DURING SHOW HOURS.

NO PERSONAL GOLF CARTS ALLOWED INSIDE SHOW LIMITS.

DESIGNATED PARKING AREAS WILL BE PROVIDED FOR THESE CARTS OUTSIDE SHOW LIMITS, AND TRANSPORTATION TO A RING PROVIDED BY OKC HOSPITALITY IF NEEDED.

Grooming and exercise pens in DESIGNATED AREAS ONLY. Crates may be brought to ringside during breed judging and must be removed immediately when judging for that breed is over.

NO GROOMING OR SMOKING UNDER SHADE TENTS IN AISLES. ALL CRATES MUST BE REMOVED FROM RINGSIDE AND FROM UNDER SHADE TENTS IMMEDIATELY AFTER SHOWING.

This Club does not agree to arbitrate claims as set forth on the Official AKC entry form for this event. NEW EXHIBITOR BRIEFING on Saturday. Check Judging Program for time & location.

Interested in Ring Stewarding?

Please call Wendell Graham

360-434-2202 • wendellgraham14@gmail.com



Preserving Today
For Your Champions Tomorrow

INTERNATIONAL CANINE SEMEN BANK
EXHIBITOR SERVICES OFFERED AT THESE SHOWS • AKC APPROVED
Canine Semen Collection, Evaluation & Freezing & DNA
For information or Appointment, Please Call:

ICSB Main Office, L.L.C.

P. O. BOX 651 • Sandy, Oregon 97055

Phone/FAX: 503-663-7031

E-mail ik9sb@aol.com • Website: www.ik9sb.com

PARKING INFORMATION

PLEASE CAREFULLY REVIEW THE PARKING INFORMATION BELOW.

GENERAL INFORMATION

All parking is a privilege extended by Olympic Kennel Club and the Enumclaw Expo Center. Any arguing, abusive language or failure to follow the rules, regulations or instructions of the club or parking personnel will cause you to be escorted from the show site, forfeit all parking privileges without refund of fees and subject to possible discipline by the Event Committee.

All parking is at user's own risk. Olympic Kennel Club and Enumclaw Expo Center assume no responsibility or liability for damages or loss to any vehicle or its cargo.

- Everyone using this facility is expected to keep and leave the area clean.
- Limited handicap parking (with a valid permit) is available in the general parking areas. These spaces will have easy access but may be some distance from the show rings.
- All vehicles must vacate the premises no later than one hour following Best In Show Sunday, August 17, 2025.
- No vending in parking areas without a permit.
- All parking fees must be paid in US funds.
- **FIRE LANES MUST BE KEPT CLEAR AT ALL TIMES.** Vehicles subject to towing at owner's expense with no prior notification.

LOADING & UNLOADING

- Reserved grooming is in the Livestock Building and Horse Barn, located at the northeast corner of the grounds. Free day grooming is in the furthest south row of the Horse Barn. Vehicle access to both buildings will be off 284th Avenue SE - follow signs.
- Unloading will begin at 2:00PM Tuesday, August 12, 2025. All loading and unloading will be supervised and a time limit per vehicle will be observed to give as many exhibitors as possible access to the grooming buildings.
- **USE OF ALL POWER OUTLETS IS AT USER'S OWN RISK. ELECTRICITY IS LIMITED AND NOT GUARANTEED**
- **NO DOGS MAY BE LEFT OVERNIGHT IN THE GROOMING BUILDINGS.**

GENERAL PARKING

- General parking is available daily in North and South parking lots beginning at 6:00AM. The parking fee is \$7.00 per day. Pay at Gate.
- No exercise pens, set-ups or overnight parking in general parking areas.
- Vehicles illegally parked may be towed at owner's expense with no prior notification.

OVERNIGHT RESERVED PARKING

- Mailed Reservations must be received on or before July 30, 2025.
- There will be an additional \$10.00 charge at the gate for those without a reservation - CASH ONLY.
- All Reserved parking must check in at the South Parking lot. Reserved parking will be available 2:00PM Tuesday, August 12, 2025. unless notified by OKC. MAIN GATE WILL BE CLOSED NIGHTLY AT 11:00PM.
- **NO LATE ARRIVALS WILL BE PARKED AFTER 9:00PM WITHOUT PRE-APPROVAL BY THE RV PARKING CHAIR.**

ALL OTHER GATES WILL CLOSE AT 8:00PM.

- Misstated vehicle size may result in reassignment of space.
- All vehicles must park as directed by the parking personnel.
- If you wish to park near someone, reservations must be mailed in the same envelope, or reserved and paid at the same time online.
- All overnight parking units must be self-contained. No dumping of gray water or sewage.
- All overnight parking units must have a working fire extinguisher and generator exhaust piping.
- Only ONE vehicle PER space unless extra parking is purchased. There is a maximum of 2 extra vehicles are allowed per space and vehicles MUST fit within assigned reserved space. A vehicle towed behind your RV is considered an extra vehicle and subject to a fee.
- **USE OF POWER OUTLETS IS AT USER'S OWN RISK - ALL AIR CONDITIONING UNITS MUST BE RAN OFF A GENERATOR. POWER IS NOT GUARANTEED AT ANY SITE**
- Generators are allowed between the hours of 6:00AM and 10:00PM ONLY

RESERVED GROOMING

To make reservations, please visit the Olympic Kennel Club 2025 Show Information Website at:
<http://www.OlympicKennelClub.org/reservedgrooming/start.php>
Follow the onscreen instructions to choose the grooming spaces you wish to reserve. Online reservations may be paid for securely by credit card or PayPal.

OVERNIGHT RV PARKING RESERVATIONS

**EARLIEST ARRIVAL DATE ACCEPTABLE IS TUESDAY, AUGUST 12, 2025, AND
LATEST DEPARTURE DATE ACCEPTABLE IS SUNDAY, AUGUST 17, 2025**

RV Parking reservations and information will be available online at:

<http://www.OlympicKennelClub.org/rvparking/rvstart.php>

To make your reservation click on or go to the link above and select the button for RV Reservations.

If you have any questions, contact Liz Swearingen at 425-269-7583

NO REFUNDS AFTER DEADLINE

Refund request must be in writing and postmarked on or before July 30, 2025. Refunds will be subject to a \$5.00 service fee and will be refunded up to two (2) weeks after the show.

We are making arrangements for at least 1 RV Dump over the course of the Olympic Kennel Club shows. Please watch the OKC Website for updates on the service.

ATTENTION EXHIBITORS OF FOREIGN DOGS

Attention Exhibitors of Foreign Dogs, please visit <https://www.cdc.gov/importation/dogs/index.html> for the most recent updates regarding bringing a dog into the U.S.

The AKC is committed to creating a safe and respectful sport environment for all. If you need to talk to someone, or need help, please call 800.656.HOPE (National Sexual Assault Hotline) or text HOME to 741-741 for free, 24/7, confidential services from trained crisis counselors.

ALL SELLING AND/OR DELIVERY OF PRODUCTS OR SERVICES AT ENUMCLAW EXPO CENTER IS RESTRICTED TO VENDORS UNDER CONTRACT TO OLYMPIC KENNEL CLUB. ANYONE FOUND DOING BUSINESS IN VIOLATION OF THIS POLICY WILL BE ASKED TO LEAVE THE GROUNDS. CONTINUED DISREGARD OF THIS POLICY WILL RESULT IN A BENCH SHOW HEARING.

GROUP SHOWS

Rainier Sporting Dog Association (Wed/Thur)

Mt Rainier Working Dog Club (Wed/Thur)

.....

SPECIALTIES

Evergreen Chesapeake Bay Retriever Club (Wed/Thur)

Washington State Cocker Spaniel Club (Wed)

Cascade English Cocker Spaniel Fanciers (Wed/Thur) - Pat Shaw

Puget Sound English Springer Spaniel Association* - Dogzibit

Western Washington Weimaraner Club (Thur/Fri)

Weimaraner Club of America 2025 Western Futurity & Maturity (Sat)

Puget Sound Norwegian Elkhound Assoc. (Fri)

Newfoundland Club of America (Thur)

Samoyed Club of Washington State (Thur/Fri)

Havanese Club of America (Weds)

Cascade Havanese Club (Thur)

Oregon Trail Havanese Club (Fri)

Cavalier King Charles Spaniel Club of Puget Sound (Thur & Fri)

Papillon Association of Puget Sound (Thur-2)

Mount Rainier Yorkshire Terrier Club (Thur)

Boston Terrier Club of Western Washington (Thur)

Puget Sound Dalmatian Club (Thur)

Puget Sound Poodle Club (Thur-2)

Evergreen Belgian Tervuren Club (Wed/Thur)

German Shepherd Dog Club of Pacific NW (2 Wed, 2 Thur)

.....

DESIGNATED SPECIALTIES

Basset Hound Club of Greater Seattle - All Three Days

Pacific Northwest Boxer Club - Saturday

Chinook Club of America - Saturday

.....

**BaRay is the Show Superintendent to all events,
unless otherwise listed with a Show Secretary**

* pending AKC approval

USE OF RAMPS - ALL BREEDS

The following breeds **must be judged on a ramp** through all levels of conformation competition: Lagotto Romagnolo, Clumber Spaniels, Sussex Spaniels, Basset Hounds, Cirneco dell'Etnas, Kerry Blue Terriers, Bulldogs, Chinese Shar-Pei, Chow Chows, Keeshonden and Spanish Water Dog. Breeds designated as ramp optional may, at the discretion of the judge, be judged on a ramp through all levels of competition. The full policy and list of Table and Ramp eligible/required breeds is available on the AKC website at: https://images.akc.org/pdf/judges/table_breeds.pdf

Ramps can be used to judge any breed in an emergency situation where use of a ramp is not indicated in the premium list; an exhibitor has the option of withdrawing their entry and receiving a refund. For the judging of juniors the ramp may be used at the discretion of the judge for the ramp optional breeds. (06/2025)

CLASSIFICATION - ALL DAYS

Classes for All Breeds

Classes are offered for all breeds or varieties of breeds. Where classes are further divided by color, weight, or other breed characteristics, it is so indicated on Page 11 and the class division **MUST** be indicated on entry form.

Regular Classes

Puppy Dogs, 6 Mos. & under 9 Mos.	Puppy Bitches, 6 Mos. & under 9 Mos.
Puppy Dogs, 9 Mos. & under 12 Mos.	Puppy Bitches, 9 Mos. & under 12 Mos.
12-18 Months Dogs	12-18 Months Bitches
Novice Dogs	Novice Bitches
Amateur-Owner-Handler Dogs	Amateur-Owner-Handler Bitches
Bred by Exhibitor Puppy Dogs, 6-12 Mos.	Bred By Exhibitor Puppy Bitches, 6-12 Mos.
Bred By Exhibitor Adult Dogs, 12+ Mos.	Bred By Exhibitor Adult Bitches, 12+ Mos.
American Bred Dogs	American Bred Bitches
Open Dogs	Open Bitches
WINNERS DOG	WINNERS BITCH

Non-Regular Classes Involving Single Dog Entries

VETERAN DOG VETERAN BITCH

A class for Dogs and a class for Bitches, 7 years of age and older. Dogs/bitches entered in Veterans must be intact. Winners, if otherwise undefeated, are eligible for Best of Breed competition.

BEST OF BREED (VARIETY) COMPETITION – The following categories of dogs may be entered and shown in Best of Breed (Variety) Competition: Dogs that are Champions of Record and dogs which according to their owner's records, have completed the requirements for a championship, but whose championships are unconfirmed. The showing of unconfirmed champions in Best of Breed (Variety) Competition is limited to a period of 90 days from the date of the show where the dog completed the requirements for a championship. Selects, if applicable, will be chosen following Best of Breed.

SELECT DOG SELECT BITCH
NOHS (FRI/SUN)

Non-Regular Classes (Involving Multiple Dog Entries)

Note: Non-regular classes involving multiple entries may be judged before or after Best of Breed. As the judge's decision in these classes will be based on the merits of more than one dog, no one of the dogs making up the entry judged first in the class will be eligible to compete for Best of Breed or Best of Opposite Sex to Best of Breed by virtue of having won the class.

FOR ALL BREEDS - BRACE CLASS: Two Dogs, performing in unison, and presented by a maximum of two handlers. Both dogs competing in the brace class must have at least one common owner. Dogs do not need to be entered in any other class. Dogs comprising a Brace Class must be named at the time of entry, and full particulars must be given for each dog on individual entry forms. If a dog which is to be part of a Brace is not entered in another class, it must be entered for "Brace Class only." An entry form for a dog entered in another class and entered as part of a Brace must be marked accordingly in the space provided for additional classes as "Brace Class."

MISCELLANEOUS BREEDS

Puppy, Bred-by-Exhibitor (Puppy and Adult) & Open Class
will be offered in each breed, divided by sex.

For information regarding Regulations, Entry and Eligibility for the AKC National Owner-Handled Series Please See www.AKC.org (Remember to check the box near the bottom of the entry form)



JUNIOR SHOWMANSHIP COMPETITION

NOVICE CLASS: This shall be for boys and girls who are at least 9 years old and under 18 years old on the day of the show and who at the time entries close have not won three (3) first place awards, with competition present, in a Novice Class.

OPEN CLASS: For boys and girls who are at least 9 years old and under 18 years old on the day of the show, and who have won three first place awards in a Novice Class or if a win in Novice leads to a Best Junior with competition present it will count as one win towards moving to Open in a licensed or member show.

MASTER CLASS: This class will be for boys and girls who are at least 9 years old and under 18 years old on the day of the show, and who have 10 Best Junior wins with competition.

NOVICE AND OPEN CLASS DIVIDED: **Junior**-9 years old and under 12 years old on the day of the show; **Intermediate**-12 years old and under 15 years old on the day of the show; **Senior**-15 years old and under 18 years old on the day of the show.

After the judge has awarded the Best Junior Handler, the second place winner from the class that the Junior was awarded Best Junior Handler is to return to the ring to compete for Reserve Best Junior Handler.

NOTICE: Junior Handlers must include their AKC JUNIOR HANDLER NUMBER on each entry. You may obtain your junior identification number by calling the AKC, Judges Education Department, 919-233-9767. BE SURE ALL INFORMATION for Junior Showmanship Classes is entered on front and back of entry form.

NOTE: SUBSTITUTION OF DOG IN JUNIOR SHOWMANSHIP AT THE SHOW(S): There will be an Administration Fee of \$5.00 charged for any substitution of dog in Junior Showmanship at each show. In addition, if the dog originally entered in Jr. Showmanship was an additional entry, and the dog being substituted is not otherwise entered in the show, the Junior Showmanship Only fee applies.

BREEDS WITH OPEN CLASS DIVISIONS AT THESE SHOWS

OPEN CLASSES ARE DIVIDED, BOTH SEXES FOR THE FOLLOWING
OPEN CLASS DIVISION MUST BE INDICATED ON ENTRY FORM

Retrievers (Labrador): Black; Chocolate; Yellow.

Dachshunds (All Varieties): Miniature (under 11 lbs. & 12 mos. old or over); Standard (11 lbs. & over and under 11 lbs. If less than 12 mos. old).

Boxers: Brindle; Fawn.

Bullmastiffs: Brindle; Any Other Allowed Color.

Doberman Pinschers: Black; Any Other Allowed Color.

Giant Schnauzers: Black; Pepper and Salt.

Great Danes: Black; Blue; Brindle; Fawn; Harlequin; Mantle; Merle.

St Bernards: Longhaired; Shorthaired.

Pugs: Black; Fawn.

Boston Terriers: Under 15 lbs.; 15 lbs. & Over.

Chinese Shar-Pei: Brush Coat; Horse Coat.

Shiba Inu: Red/Red Sesame; Black & Tan/AOAC.

Xoloitzcuintli: Toy; Miniature; Standard.

Australian Shepherds: Black; Blue Merle; Red Merle; Red.

Collies (Rough): Blue Merle; Sable & White; Tri-Color; White.

Shetland Sheepdogs: Sable & White; Any Other Allowed Color.



\$1,000 Grant

Best in Show Grand Prix Winner

\$500 Grant

Reserve Best In Show Grand Prix Winner

BEST OF THE BEST JUNIOR HANDLER

The Olympic Kennel Club 2025 presents the prestigious "Best of the Best Junior Handler" award, offering a unique opportunity for all junior handlers who have been recognized as "Best Junior" in individual group shows, specialty shows, and each of the OKC "All Breed" shows held in August. The purpose of this award is to showcase and honor the top junior handlers in competition in connection with the August OKC Show.

The Judging for this event is scheduled for noon on the final day of the OKC show. A special certificate presentation will award the "Best of the Best Junior" with \$1,000 and the "Reserve Best of the Best Junior" with \$500, to be used towards travel expenses for prestigious events such as Westminster, AKC National, and Crufts, or other related dog show activities. This presentation will take place in the Group Ring immediately preceding the commencement of the seven groups.

One to two judges will be selected to judge this event. These judge(s) will evaluate each junior's performance based on the following criteria:

- appropriate skills when handling and presenting their dog for that particular breed;
- ability to follow instructions;
- attentiveness to their dog when working; and
- good sportsmanship.

In the event of a conflict of interest between a junior handler and a judge, the junior handler should still participate to be acknowledged for their win. During their turn for examination, the judge and junior handler should shake hands, after which the junior handler will be excused due to the conflict of interest. All best junior handlers from each category are eligible for this award.

AKC NOHS REGIONAL EVENT SATURDAY, AUGUST 16, 2025



COUNTRY CLASSIC SPONSORED BY FARMINA PET FOOD



EVENT NUMBER: 2025174217

Happy pet. Happy you.

OFFICERS AND BOARD ARE THE SAME AS THE ALL-BREED SHOW

EVENT COMMITTEE

Tim Ufkes, NOHS Regional Chair trufkes@gmail.com
 Day of Show Phone 206-399-9337
 Betty M Winthers, Asst. Show Chair winthers.betty@gmail.com
 Officers of the Club & Members of the Board of Directors Bench Committee Members
 Betty M Winthers..... Ring Steward
 Lanelle Warrick..... Publicity
 Lisa Sundstrom Merki..... Judges Transportation/Hospitality
 Lanelle Warrick..... Ring Banner/Decoration
 Penny King & Lisa Sundstrom Merki Judges Lunches/Drinks

JUDGES

Pages 15-20

AKC NATIONAL OWNER-HANDED SERIES REGIONAL

The AKC National Owner-Handled Series Regional is a non-titling competition for dogs that are exhibited by their owners that meet the NOHS eligibility requirements (see link below). The AKC National Owner-Handled Series Regional is an independent event and requires an entry form and fee specific to the event. The AKC National Owner-Handled Series Regional will consist of single class of all dogs (regardless of championship and/or sex) of a single breed or variety. NOHS Best of Breed/Variety will be selected from the single class and the winner will advance to compete in its respective variety group. Group First winners will compete for the AKC National Owner-Series Regional Best in Show & National Owner-Series Regional Reserve Best in Show.

Groups may be held Simultaneously

This competition is open to all dogs and owners meeting the NOHS eligibility

https://images.akc.org/pdf/NOHS_Regs.pdf

Winning dogs at a NOHS Reginal will be Awarded NOHS points per the following table

Regional NOHS only points	
Placement	Points
NOHS Best in Show	200
NOHS Reserve Best in Show	150
NOHS Group 1	60
NOHS Group 2	40
NOHS Group 3	30
NOHS Group 4	20
Best of Breed	10

ENTRY FEES - PAGE 5
AWARDS & PRIZES - PAGE 22

RIBBONS AND ROSSETTES - PAGE 14
ENTRY FORM - PAGES 33-34

RIBBON/ROSETTE PRIZES - ALL DAYS

Regular Classes

First Prize.....Blue	Second Prize.....Red
Third Prize.....Yellow	Fourth Prize.....White
Winners.....Purple	Reserve Winners.....Purple & White
Best of Winners.....Blue & White	Selects.....Light Blue & White
Best of Each Breed and Best of Each Variety of Breed.....	Purple & Gold
Best of Opposite Sex to Best of Breed and Best of Variety of Breed.....	Red & White
NOHS Best of Breed	Maroon
Highest Scoring Dog in the Regular Obedience Classes.....	Blue & Gold
Highest Scoring Dog in the Preferred Obedience Classes.....	Blue & Gold
Highest Combined Score in Obedience Open B & Utility.....	Blue & Green
Highest Combined Score in Obedience Preferred Open & Preferred Utility.....	Blue & Green
Highest Combined Score in Rally Advanced B & Excellent B.....	Blue & Green
Highest Combined Triple Score (HTQ) in Rally Advanced B, Excellent B & Master.....	Blue & Red

Non-Regular Classes (including Sweepstakes, Maturity & Futurity)

First Prize.....Rose	Second Prize.....Brown
Third Prize.....Light Green	Fourth Prize.....Gray
Miscellaneous Best of Breed.....Orange	Miscellaneous Best Opposite.....Lavender
Best Miscellaneous.....Pink & Green	Obed. & Rally Qualifying Score.....Dark Green
Best Junior Handler.....Rose & Green	Reserve Best Jr. Handler.....Rose & Gray
Special Recognition (Boxer only)	Green

Boxer Sweepstakes • Chinook Sweepstakes & Veteran Sweepstakes

Best in Each Sweepstakes (Saturday).....	Pink & Green
Best of Opposite Sex to Best in Each Sweepstakes (Saturday).....	Lavender

The clubs, are also offering rosettes to the designated specialties and supported entries as outlined in the prize sections.

VARIETY GROUPS

First Prize.....Blue	Second Prize.....Red
Third Prize.....Yellow	Fourth Prize.....White
Best in Show	Red, White & Blue
Reserve Best in Show	Black, Irish Gold, & Cream

NON-REGULAR (BRACE) GROUPS

First Prize.....Rose	Second Prize.....Brown
Third Prize.....Light Green	Fourth Prize.....Gray
Best Brace in Show.....	Dark Green

NOHS GROUPS (Friday, Sunday & AKC NOHS Regional)

First Prize.....Neon Pink	Second Prize.....Neon Green
Third Prize.....Teal	Fourth Prize.....Cream
Best NOHS In Show	Reserve NOHS in Show.....Light Green

FSS OPEN SHOW RIBBONS/ROSETTES - FRIDAY & SUNDAY

Regular Classes

First Prize.....Rose	Second Prize.....Brown
Third Prize.....Light Green	Fourth Prize.....Gray
Best of Breed.....Orange	Best of Opposite Sex.....Lavender

Miscellaneous Group & FSS Group

First Prize.....Rose	Second Prize.....Brown
Third Prize.....Light Green	Fourth Prize.....Gray
Best in Open Show	Pink & Green

Note: Obedience and Rally New Title Rosette to be picked up at the Obedience Table.

JUDGES - BOTH DAYS

Ms. Janice D Anthes [5276].....	CEDAR CREST, NM
Mrs. Kathleen J Brock [47792].....	GIG HARBOR, WA
Ms. Katie Campbell [94459].....	SEATTLE, WA
Mr. Jon R Cole [0379].....	NASHVILLE, TN
Ms. Wendy Corr* [104103].....	ALAMO, CA
Mrs. Penny DiSiena* [76729].....	GRANITEVILLE, SC
Mrs. Sioux Forsyth-Green* [100789].....	PINEHURST, NC
Mrs. Kim Hamel [97273].....	CROFTON, BC
Ms. Penny King [7537].....	E WENATCHEE, WA
Mr. George Milutinovich [15748].....	FRESNO, CA
Dr. Elliot L More [5654].....	DEERFIELD, NH
Ms. Susie Osburn [18649].....	LAS VEGAS, NV
Mrs. Charlotte P Patterson [5362].....	DESTIN, FL
Dr. Linda M Petter [31418].....	AUBURN, WA
Mr. Richard W. Powell [17447].....	PALMYRA, PA
Ms. Carol Riback* [38718].....	BOULDER CITY, NV
Ms. Nikki Riggsbee* [5983].....	VALRICO, FL
Mr. Robert L Robinson [6039].....	PHOENIX, AZ
Mr. Robin L Stansell [5580].....	CLAYTON, NC
Mr. Paul F Willhauck [6287].....	PORT ST LUCIE, FL
Mrs. Wendy G Willhauck [6103].....	PORT ST LUCIE, FL
Mrs. Betty M Winthers [2502].....	LYNNWOOD, WA

**One or more breeds assigned approved as provisional/permit by AKC.*

SWEEPSTAKES JUDGES - SATURDAY

Chinook Club of America	
Ms. Sylvie McGee [95341].....	OLYMPIA, WA
Pacific Northwest Boxer Club	
Ms. Kim Owen.....	GRANITE FALLS WA

SUPPORT THE VENDORS AT THE SHOW WEEKEND

TOTAL K9 CONNECTION	DART DOG PHOTOGRAPHY
FANTASY ENTERPRISES	CELIA'S OILS
SAVVY & ROSE DOGGIE BAKERY	JUAN'S EMBROIDERY
RED BARN NATURALS	BABOS PET PORTRAITS
SHAFFETT'S SHARPENING	PUPPY POSH
THE STORE 4 DOGS	TIMBERWOOF
DOG SHOW MASSAGE	TOUCH OF MINK

VENDOR INFORMATION - BY INVITATION ONLY

VENDOR CHAIR - MADELINE BOUCHER

hopmad@premier1.net

425-334-0101 Cell 425-327-9158

OFFICIAL NOTICE - SUBSTITUTION OF JUDGES: *Per Chapter 7, Section 8 of AKC Rules, owner has the right to withdraw his entry and have his entry fee refunded provided notification of his withdrawal is received no later than one half-hour prior to the start of any regular conformation judging.*

ORIGINAL JUDGE APPEARS IN BLACK. SUBSTITUTE JUDGE APPEARS IN RED

GROUPS & BEST IN SHOW JUDGES				
	FRIDAY	SATURDAY	NOHS Regional	SUNDAY
Best In Show	Elliot L More	Jon R Cole	Not Offered	Robin L Stansell
Sporting Group	CP Patterson	S Forsyth-Green	Not Offered	RW Powell
Hound Group	Jon R Cole	Nikki Riggsbee	Not Offered	Penny DiSiena
Working Group	Robin L Stansell	W G Willhauck	Not Offered	Elliot L More
Terrier Group	Nikki Riggsbee	CP Patterson	Not Offered	Jon R Cole
Toy Group	WG Willhauck	G Milutinovich	Not Offered	CP Patterson
Non-Sporting Group	Penny DiSiena	Kim Hamel	Not Offered	G Milutinovich
Herding Group	RL Robinson	PF Willhauck	Not Offered	WG Willhauck
Miscellaneous	Elliot L More	S Forsyth-Green	Not Offered	WG Willhauck
NOHS Best In Show	RW. Powell	Not Offered	Katie Campbell	G Milutinovich
NOHS Sporting Group	PF Willhauck	Not Offered	Elliot L More	RL Robinson
NOHS Hound Group	RL Robinson	Not Offered	Penny DiSiena	WG Willhauck
NOHS Working Group	CP Patterson	Not Offered	Elliot L More	PF Willhauck
NOHS Terrier Group	G Milutinovich	Not Offered	Penny DiSiena	RW Powell
NOHS Toy Group	S Forsyth-Green	Not Offered	Robin L Stansell	Penny DiSiena
NOHS Non-Sporting Group	W G Willhauck	Not Offered	Robin L Stansell	S Forsyth-Green
NOHS Herding Group	Penny DiSiena	Not Offered	Elliot L More	Robin L Stansell
BREED ASSIGNMENTS				
SPORTING BREEDS	FRIDAY	SATURDAY	NOHS Regional	SUNDAY
Barbet	Nikki Riggsbee	Jon R Cole	Robin L Stansell	S Forsyth-Green*
Bracco Italiano	Nikki Riggsbee	S Forsyth-Green*	Robin L Stansell	R W Powell
Brittany	Nikki Riggsbee	S Forsyth-Green	Robin L Stansell	R W Powell
Lagotto Romagnolo	Nikki Riggsbee	S Forsyth-Green*	Robin L Stansell	Penny DiSiena
Nederlandse Kooikerhondje	Nikki Riggsbee	CP Patterson	Robin L Stansell	S Forsyth-Green*
Pointer	Nikki Riggsbee	S Forsyth-Green	Robin L Stansell	Penny DiSiena
German Shorthaired Pointer	Nikki Riggsbee	Jon R Cole	Robin L Stansell	S Forsyth-Green
German Wirehaired Pointer	Nikki Riggsbee	RL Robinson	Robin L Stansell	S Forsyth-Green
Chesapeake Bay Retriever	Nikki Riggsbee	Jon R Cole	Robin L Stansell	S Forsyth-Green*
Curly-Coated Retriever	Nikki Riggsbee	S Forsyth-Green*	Robin L Stansell	Penny DiSiena
Flat-Coated Retriever	CP Patterson	Jon R Cole	Robin L Stansell	S Forsyth-Green*
Golden Retriever	CP Patterson	R W Powell	Robin L Stansell	S Forsyth-Green
Labrador Retriever	CP Patterson	RL Robinson	Robin L Stansell	S Forsyth-Green
Nova Scotia Duck Tolling Ret	CP Patterson	S Forsyth-Green*	Robin L Stansell	Penny DiSiena
English Setter	CP Patterson	Jon R Cole	Robin L Stansell	S Forsyth-Green
Gordon Setter	CP Patterson	S Forsyth-Green*	Robin L Stansell	Penny DiSiena
Irish Setter	CP Patterson	RL Robinson	Robin L Stansell	Penny DiSiena
Irish Red and White Setter	CP Patterson	S Forsyth-Green	Robin L Stansell	Penny DiSiena
American Water Spaniel	Elliot L More	S Forsyth-Green*	Robin L Stansell	Nikki Riggsbee
Boykin Spaniel	Elliot L More	S Forsyth-Green*	Robin L Stansell	Nikki Riggsbee
Clumber Spaniel	CP Patterson	S Forsyth-Green	Robin L Stansell	Nikki Riggsbee
Cocker Spaniel Black	S Forsyth-Green	Kim Hamel	Robin L Stansell	Nikki Riggsbee
Cocker Spaniel ASCOB	S Forsyth-Green	Kim Hamel	Robin L Stansell	Nikki Riggsbee
Cocker Spaniel Parti	S Forsyth-Green	Kim Hamel	Robin L Stansell	Nikki Riggsbee
English Cocker Spaniel	S Forsyth-Green	WG Willhauck	Robin L Stansell	Nikki Riggsbee
English Springer Spaniel	Elliot L More CP Patterson	RL Robinson	Robin L Stansell	Nikki Riggsbee
Field Spaniel	Elliot L More	S Forsyth-Green	Robin L Stansell	Nikki Riggsbee
Irish Water Spaniel	Elliot L More	S Forsyth-Green	Robin L Stansell	Nikki Riggsbee
Sussex Spaniel	Elliot L More	S Forsyth-Green	Robin L Stansell	Nikki Riggsbee
Welsh Springer Spaniel	Elliot L More	S Forsyth-Green	Robin L Stansell	Nikki Riggsbee
Spinone Italiano	Elliot L More	S Forsyth-Green	Robin L Stansell	Nikki Riggsbee
Vizsla	S Forsyth-Green	CP Patterson	Robin L Stansell	Nikki Riggsbee
Weimaraner	S Forsyth-Green	WG Willhauck	Robin L Stansell	Penny DiSiena
Wirehaired Pointing Griffon	Elliot L More	S Forsyth-Green*	Robin L Stansell	Penny DiSiena
Wirehaired Vizsla	Elliot L More	S Forsyth-Green	Robin L Stansell	Nikki Riggsbee

HOUND BREEDS	FRIDAY	SATURDAY	NOHS Regional	SUNDAY
Afghan Hound	Penny DiSiena*	Nikki Riggsbee	Elliot L More	Jon R Cole
American English Coonhound	Penny DiSiena*	Nikki Riggsbee	Elliot L More	Jon R Cole
American Foxhound	Penny DiSiena	Nikki Riggsbee	Elliot L More	Jon R Cole
Azawakh	Penny DiSiena*	Nikki Riggsbee	Elliot L More	Jon R Cole
Basenji	Penny DiSiena	Nikki Riggsbee	Elliot L More	Jon R Cole
Basset Hound	Penny DiSiena	Nikki Riggsbee	Elliot L More	Jon R Cole
Beagle (13 in. and under)	Penny DiSiena	Nikki Riggsbee	Elliot L More	Jon R Cole
Beagle (over 13 in.)	Penny DiSiena	Nikki Riggsbee	Elliot L More	Jon R Cole
Black and Tan Coonhound	Penny DiSiena	Nikki Riggsbee	Elliot L More	Jon R Cole
Bloodhound	Penny DiSiena	Nikki Riggsbee	Elliot L More	Jon R Cole
Bluetick Coonhound	Penny DiSiena*	Nikki Riggsbee	Elliot L More	Jon R Cole
Borzoï	Penny DiSiena	Nikki Riggsbee	Elliot L More	RL Robinson
Cirneco dell'Etna	Penny DiSiena*	Nikki Riggsbee	Elliot L More	Jon R Cole
Dachshund (Longhaired)	Penny DiSiena	R W Powell	Elliot L More	Jon R Cole
Dachshund (Smooth)	Penny DiSiena	R W Powell	Elliot L More	Jon R Cole
Dachshund (Wirehaired)	Penny DiSiena	R W Powell	Elliot L More	Jon R Cole
English Foxhound	Penny DiSiena	Nikki Riggsbee	Elliot L More	Jon R Cole
Grand Basset Griffon Vendeen	Penny DiSiena	Nikki Riggsbee	Elliot L More	Jon R Cole
Greyhound	Penny DiSiena*	Nikki Riggsbee	Elliot L More	Jon R Cole
Harrier	Penny DiSiena	Nikki Riggsbee	Elliot L More	Jon R Cole
Ibizan Hound	Penny DiSiena	Nikki Riggsbee	Elliot L More	Jon R Cole
Irish Wolfhound	Penny DiSiena*	Nikki Riggsbee	Elliot L More	Jon R Cole
Norwegian Elkhound	Penny DiSiena*	Wendy Corr*	Elliot L More	Jon R Cole
Otterhound	Penny DiSiena	Nikki Riggsbee	Elliot L More	Jon R Cole
Petit Basset Griffon Vendeen	Penny DiSiena	Nikki Riggsbee	Elliot L More	Jon R Cole
Pharaoh Hound	Penny DiSiena	Nikki Riggsbee	Elliot L More	Jon R Cole
Plott Hound	Penny DiSiena*	Nikki Riggsbee	Elliot L More	Jon R Cole
Portuguese Podengo Pequeno	Penny DiSiena	Nikki Riggsbee	Elliot L More	Jon R Cole
Redbone Coonhound	Penny DiSiena*	Nikki Riggsbee	Elliot L More	Jon R Cole
Rhodesian Ridgeback	Penny DiSiena	Nikki Riggsbee	Elliot L More	Jon R Cole
Saluki	Penny DiSiena*	Nikki Riggsbee	Elliot L More	Jon R Cole
Scottish Deerhound	Penny DiSiena	Nikki Riggsbee	Elliot L More	Jon R Cole
Sloughi	Penny DiSiena*	Nikki Riggsbee	Elliot L More	Jon R Cole
Treeing Walker Coonhound	Penny DiSiena*	Nikki Riggsbee	Elliot L More	Jon R Cole
Whippet	Penny DiSiena	Nikki Riggsbee	Elliot L More	RL Robinson
WORKING BREEDS	FRIDAY	SATURDAY	NOHS Regional	SUNDAY
Akita	S Forsyth-Green	WG Willhauck	Penny DiSiena	Elliot L More
Alaskan Malamute	Robin L Stansell	WG Willhauck	Penny DiSiena	Elliot L More
Anatolian Shepherd Dog	S Forsyth-Green	WG Willhauck	Penny DiSiena	Elliot L More
Bernese Mountain Dog	S Forsyth-Green	Nikki Riggsbee	Penny DiSiena	Elliot L More
Black Russian Terrier	Jon R Cole	WG Willhauck	Penny DiSiena	Elliot L More
Boerboel	S Forsyth-Green	PF Willhauck	Penny DiSiena	Elliot L More
Boxer	Jon R Cole	S Forsyth-Green	Penny DiSiena	Elliot L More
Bullmastiff	S Forsyth-Green	R W Powell	Penny DiSiena	Elliot L More
Cane Corso	S Forsyth-Green	WG Willhauck	Penny DiSiena	Elliot L More
Chinook	S Forsyth-Green	WG Willhauck	Penny DiSiena	Elliot L More
Danish-Swedish Farmdog	Nikki Riggsbee	WG Willhauck	Penny DiSiena	Elliot L More
Doberman Pinscher	Elliot L More	S Forsyth-Green	Penny DiSiena	Nikki Riggsbee
Dogo Argentino	S Forsyth-Green	WG Willhauck	Elliot L More	Nikki Riggsbee
Dogue de Bordeaux	S Forsyth-Green	WG Willhauck	Penny DiSiena	Elliot L More
German Pinscher	S Forsyth-Green	WG Willhauck	Penny DiSiena	Elliot L More
Giant Schnauzer	S Forsyth-Green	R W Powell	Penny DiSiena	Elliot L More
Great Dane	Nikki Riggsbee	PF Willhauck	Elliot L More	S Forsyth-Green
Great Pyrenees	WG Willhauck	PF Willhauck	Elliot L More	RL Robinson
Greater Swiss Mountain Dog	WG Willhauck	PF Willhauck	Elliot L More	RL Robinson
Komondor	WG Willhauck	PF Willhauck	Elliot L More	RL Robinson
Kuvasz	WG Willhauck	PF Willhauck	Elliot L More	RL Robinson
Leonberger	WG Willhauck	PF Willhauck	Elliot L More	RL Robinson

*provisional/permit

Mastiff	WG Willhauck	PF Willhauck	Elliot L More	RL Robinson
Neapolitan Mastiff	WG Willhauck	PF Willhauck	Elliot L More	RL Robinson
Newfoundland	WG Willhauck	PF Willhauck	Elliot L More	RL Robinson
Portuguese Water Dog	WG Willhauck	PF Willhauck	Elliot L More	RL Robinson
Rottweiler	WG Willhauck	PF Willhauck	Elliot L More	R W Powell
St. Bernard	WG Willhauck	PF Willhauck	Elliot L More	RL Robinson
Samoyed	WG Willhauck	PF Willhauck	Elliot L More	Robin L Stansell
Siberian Husky	Robin L Stansell	PF Willhauck	Penny DiSiena	Elliot L More
Standard Schnauzer	WG Willhauck	Kim Hamel	Elliot L More	S Forsyth-Green
Tibetan Mastiff	WG Willhauck	PF Willhauck	Elliot L More	S Forsyth-Green
TERRIER BREEDS	FRIDAY	SATURDAY	NOHS Regional	SUNDAY
Airedale Terrier	Jon R Cole	R W Powell	Penny DiSiena	CP Patterson
American Hairless Terrier	Jon R Cole	R W Powell	Penny DiSiena	CP Patterson
American Staffordshire Terrier	Jon R Cole	R W Powell	Penny DiSiena	CP Patterson
Australian Terrier	Jon R Cole	R W Powell	Penny DiSiena	CP Patterson
Bedlington Terrier	Jon R Cole	R W Powell	Penny DiSiena	CP Patterson
Border Terrier	Jon R Cole	R W Powell	Penny DiSiena	CP Patterson
Colored Bull Terrier	Jon R Cole	R W Powell	Penny DiSiena	CP Patterson
White Bull Terrier	Jon R Cole	R W Powell	Penny DiSiena	CP Patterson
Cairn Terrier	Jon R Cole	R W Powell	Penny DiSiena	CP Patterson
Cesky Terrier	Jon R Cole	R W Powell	Penny DiSiena	CP Patterson
Dandie Dinmont Terrier	Jon R Cole	R W Powell	Penny DiSiena	CP Patterson
Smooth Fox Terrier	Jon R Cole	R W Powell	Penny DiSiena	CP Patterson
Wire Fox Terrier	Jon R Cole	R W Powell	Penny DiSiena	CP Patterson
Glen of Imaal Terrier	Jon R Cole	R W Powell	Penny DiSiena	CP Patterson
Irish Terrier	Jon R Cole	R W Powell	Penny DiSiena	CP Patterson
Kerry Blue Terrier	Nikki Riggsbee	R W Powell	Penny DiSiena	CP Patterson
Lakeland Terrier	Nikki Riggsbee	R W Powell	Penny DiSiena	CP Patterson
Standard Manchester Terrier	Nikki Riggsbee	Kim Hamel	Penny DiSiena	CP Patterson
Miniature Bull Terrier	Nikki Riggsbee	R W Powell	Penny DiSiena	CP Patterson
Miniature Schnauzer	Nikki Riggsbee	R W Powell	Penny DiSiena	CP Patterson
Norfolk Terrier	Nikki Riggsbee	R W Powell	Penny DiSiena	CP Patterson
Norwich Terrier	Nikki Riggsbee	R W Powell	Penny DiSiena	CP Patterson
Parson Russell Terrier	Nikki Riggsbee	R W Powell	Penny DiSiena	CP Patterson
Rat Terrier	Nikki Riggsbee	R W Powell	Penny DiSiena	CP Patterson
Russell Terrier	Nikki Riggsbee	R W Powell	Penny DiSiena	CP Patterson
Scottish Terrier	Nikki Riggsbee	Jon R Cole	Penny DiSiena	CP Patterson
Sealyham Terrier	Nikki Riggsbee	R W Powell	Penny DiSiena	CP Patterson
Skye Terrier	Nikki Riggsbee	R W Powell	Penny DiSiena	CP Patterson
Soft Coated Wheaten Terrier	Nikki Riggsbee	R W Powell	Penny DiSiena	CP Patterson
Staffordshire Bull Terrier	Nikki Riggsbee	R W Powell	Penny DiSiena	CP Patterson
Welsh Terrier	Nikki Riggsbee	R W Powell	Penny DiSiena	CP Patterson
West Highland White Terrier	Nikki Riggsbee	R W Powell	Penny DiSiena	CP Patterson
TOY BREEDS	FRIDAY	SATURDAY	NOHS Regional	SUNDAY
Affenpinscher	R W Powell	G Milutinovich	Penny DiSiena*	Robin L Stansell
Biewer Terrier	R W Powell	G Milutinovich	Penny DiSiena	Robin L Stansell
Brussels Griffon	Jon R Cole	G Milutinovich	Penny DiSiena	Robin L Stansell
Cavalier King Charles Spaniel	Jon R Cole	Kim Hamel	Penny DiSiena	Robin L Stansell
Long Coat Chihuahua	R W Powell	G Milutinovich	Penny DiSiena	Robin L Stansell
Smooth Coat Chihuahua	R W Powell	G Milutinovich	Penny DiSiena	Robin L Stansell
Chinese Crested	R W Powell	G Milutinovich	Penny DiSiena	Robin L Stansell
English Toy Spaniel BL & PC	R W Powell	G Milutinovich	Penny DiSiena	Robin L Stansell
English Toy Spaniel KC & R	R W Powell	G Milutinovich	Penny DiSiena	Robin L Stansell
Havanese	R W Powell	Kim Hamel	Penny DiSiena	Robin L Stansell
Italian Greyhound	R W Powell	G Milutinovich	Penny DiSiena*	Robin L Stansell
Japanese Chin	R W Powell	G Milutinovich	Penny DiSiena*	Robin L Stansell
Maltese	R W Powell	G Milutinovich	Penny DiSiena	Robin L Stansell
Toy Manchester Terrier	Jon R Cole	Kim Hamel	Penny DiSiena	CP Patterson
Miniature Pinscher	Jon R Cole	G Milutinovich	Penny DiSiena	R W Powell

Papillon	Jon R Cole	WG Willhauck	Penny DiSiena	R W Powell
Pekingese	G Milutinovich	WG Willhauck	Penny DiSiena*	R W Powell
Pomeranian	G Milutinovich	WG Willhauck	Penny DiSiena	R W Powell
Toy Poodle	R W Powell	CP Patterson	Penny DiSiena	G Milutinovich
Pug	G Milutinovich	WG Willhauck	Penny DiSiena	R W Powell
Russian Toy	G Milutinovich	WG Willhauck	Penny DiSiena	R W Powell
Shih Tzu	G Milutinovich	WG Willhauck	Penny DiSiena	R W Powell
Silky Terrier	G Milutinovich	WG Willhauck	Penny DiSiena	R W Powell
Toy Fox Terrier	G Milutinovich	WG Willhauck	Penny DiSiena	R W Powell
Yorkshire Terrier	G Milutinovich	WG Willhauck	Penny DiSiena	R W Powell
NON-SPORTING BREEDS	FRIDAY	SATURDAY	NOHS Regional	SUNDAY
American Eskimo Dog	Robin L Stansell	CP Patterson	Penny DiSiena	G Milutinovich
Bichon Frise	Robin L Stansell	CP Patterson	Penny DiSiena	G Milutinovich
Boston Terrier	Robin L Stansell	G Milutinovich	Elliott L More	Penny DiSiena
Bulldog	CP Patterson	G Milutinovich	Robin L Stansell	Penny DiSiena
Chinese Shar-Pei	Robin L Stansell	Wendy Corr*	Penny DiSiena	G Milutinovich
Chow Chow	Robin L Stansell	Wendy Corr*	Penny DiSiena	G Milutinovich
Coton de Tulear	Robin L Stansell	CP Patterson	Penny DiSiena	G Milutinovich
Dalmatian	Robin L Stansell	CP Patterson	Penny DiSiena	G Milutinovich
Finnish Spitz	Penny DiSiena	Wendy Corr*	Robin L Stansell	Jon R Cole
French Bulldog	Robin L Stansell	G Milutinovich	Elliott L More	Penny DiSiena
Keeshond	WG Willhauck	Wendy Corr*	Penny DiSiena	G Milutinovich
Lhasa Apso	WG Willhauck	CP Patterson	Penny DiSiena	G Milutinovich
Lowchen	Robin L Stansell	Wendy Corr*	Penny DiSiena	G Milutinovich
Norwegian Lundehund	Robin L Stansell	CP Patterson	Penny DiSiena	G Milutinovich
Miniature Poodle	R W Powell	CP Patterson	Penny DiSiena	G Milutinovich
Standard Poodle	R W Powell	CP Patterson	Penny DiSiena	G Milutinovich
Schipperke	Robin L Stansell	CP Patterson	Penny DiSiena	G Milutinovich
Shiba Inu	WG Willhauck	CP Patterson	Penny DiSiena	G Milutinovich
Tibetan Spaniel	Robin L Stansell	CP Patterson	Penny DiSiena	G Milutinovich
Tibetan Terrier	Robin L Stansell	CP Patterson	Penny DiSiena	G Milutinovich
Xoloitzcuintli	Robin L Stansell	CP Patterson	Penny DiSiena	G Milutinovich
HERDING BREEDS	FRIDAY	SATURDAY	NOHS Regional	SUNDAY
Australian Cattle Dog	RL Robinson	Kim Hamel	Robin L Stansell	PF Willhauck
Australian Shepherd	RL Robinson	Kim Hamel	Robin L Stansell	PF Willhauck
Bearded Collie	RL Robinson	Jon R Cole	Robin L Stansell	PF Willhauck
Beauceron	RL Robinson	Jon R Cole	Robin L Stansell	PF Willhauck
Belgian Laekenois	RL Robinson	Jon R Cole	Robin L Stansell	PF Willhauck
Belgian Malinois	RL Robinson	Jon R Cole	Robin L Stansell	PF Willhauck
Belgian Sheepdog	RL Robinson	Jon R Cole	Robin L Stansell	PF Willhauck
Belgian Tervuren	RL Robinson	Jon R Cole	Robin L Stansell	PF Willhauck
Bergamasco Sheepdog	RL Robinson	Jon R Cole	Robin L Stansell	PF Willhauck
Berger Picard	RL Robinson	Kim Hamel	Robin L Stansell	PF Willhauck
Border Collie	RL Robinson	Kim Hamel	Robin L Stansell	PF Willhauck
Bouvier des Flandres	RL Robinson	Jon R Cole	Robin L Stansell	PF Willhauck
Briard	RL Robinson	Jon R Cole	Robin L Stansell	PF Willhauck
Canaan Dog	RL Robinson	Jon R Cole	Robin L Stansell	PF Willhauck
Cardigan Welsh Corgi	RL Robinson	Jon R Cole	Robin L Stansell	PF Willhauck
Rough Collie	RL Robinson	Jon R Cole	Robin L Stansell	PF Willhauck
Smooth Collie	RL Robinson	Jon R Cole	Robin L Stansell	PF Willhauck
Entlebucher Mountain Dog	PF Willhauck	RL Robinson	Robin L Stansell	WG Willhauck
Finnish Lapphund	PF Willhauck	RL Robinson	Robin L Stansell	WG Willhauck
German Shepherd Dog	PF Willhauck	RL Robinson	Robin L Stansell	WG Willhauck
Icelandic Sheepdog	PF Willhauck	RL Robinson	Robin L Stansell	WG Willhauck
Lancashire Heeler	PF Willhauck	Jon R Cole	Robin L Stansell	WG Willhauck
Miniature American Shepherd	PF Willhauck	RL Robinson	Robin L Stansell	WG Willhauck
Mudi	PF Willhauck	RL Robinson	Robin L Stansell	WG Willhauck
Norwegian Buhund	PF Willhauck	RL Robinson	Robin L Stansell	WG Willhauck
Old English Sheepdog	PF Willhauck	RL Robinson	Robin L Stansell	WG Willhauck

*provisional/permit

Pembroke Welsh Corgi	PF Willhauck	RL Robinson	Robin L Stansell	WG Willhauck
Polish Lowland Sheepdog	PF Willhauck	RL Robinson	Robin L Stansell	WG Willhauck
Puli	PF Willhauck	RL Robinson	Robin L Stansell	WG Willhauck
Pumi	PF Willhauck	Jon R Cole	Robin L Stansell	WG Willhauck
Pyrenean Shepherd	PF Willhauck	RL Robinson	Robin L Stansell	WG Willhauck
Shetland Sheepdog	PF Willhauck	RL Robinson	Robin L Stansell	WG Willhauck
Spanish Water Dog	PF Willhauck	RL Robinson	Robin L Stansell	WG Willhauck
Swedish Vallhund	PF Willhauck	RL Robinson	Robin L Stansell	WG Willhauck
MISCELLANEOUS BREEDS	FRIDAY	SATURDAY	NOHS Regional	SUNDAY
Basset Fauve de Bretagne	Elliot L More	S Forsyth-Green	Not Offered	WG Willhauck
Bolognese	Elliot L More	S Forsyth-Green	Not Offered	WG Willhauck
Czechoslovakian Vlcia	Elliot L More	S Forsyth-Green	Not Offered	WG Willhauck
Danish-Swedish Farmdog	Elliot L More	S Forsyth-Green	Not Offered	WG Willhauck
Dutch Shepherd	Elliot L More	S Forsyth-Green	Not Offered	WG Willhauck
German Spitz	Elliot L More	S Forsyth-Green	Not Offered	WG Willhauck
Japanese Akita	Elliot L More	S Forsyth-Green	Not Offered	WG Willhauck
Kai Ken	Elliot L More	S Forsyth-Green	Not Offered	WG Willhauck
Norrbottenspets	Elliot L More	S Forsyth-Green	Not Offered	WG Willhauck
Peruvian Inca Orchid	Elliot L More	S Forsyth-Green	Not Offered	WG Willhauck
Portuguese Podengo	Elliot L More	S Forsyth-Green	Not Offered	WG Willhauck
Pyrenean Mastiff	Elliot L More	S Forsyth-Green	Not Offered	WG Willhauck
Russian Tsvetnaya Bolonka	Elliot L More	S Forsyth-Green	Not Offered	WG Willhauck
Small Munsterlander	Elliot L More	S Forsyth-Green	Not Offered	WG Willhauck
Teddy Roosevelt Terrier	Elliot L More	S Forsyth-Green	Not Offered	WG Willhauck
Yakutian Laika	Elliot L More	S Forsyth-Green	Not Offered	WG Willhauck

JUNIOR SHOWMANSHIP	G Milutinovich	Linda M Petter	Penny King
FSS OPEN SHOW	Betty M Winthers	Not Offered	Kathleen J Brock

OBEDIENCE TRIALS	FRIDAY	SATURDAY	SUNDAY
Obedience Novice A	Janice D Anthes	Carol Riback	Carol Riback
Obedience Novice B	Janice D Anthes	Carol Riback	Carol Riback
Obedience Beginner Novice A	Susie Osburn	Susie Osburn	Janice D Anthes
Obedience Beginner Novice B	Susie Osburn	Susie Osburn	Janice D Anthes
Obedience Preferred Novice	Susie Osburn	Susie Osburn	Janice D Anthes
Obedience Graduate Novice	Janice D Anthes	Carol Riback	Janice D Anthes
Obedience Open A	Janice D Anthes	Susie Osburn	Carol Riback
Obedience Open B	Janice D Anthes	Susie Osburn	Carol Riback
Obedience Graduate Open	Susie Osburn	Susie Osburn	Carol Riback
Obedience Preferred Open	Janice D Anthes	Susie Osburn	Carol Riback
Obedience Utility A	Susie Osburn	Carol Riback	Janice D Anthes
Obedience Utility B	Susie Osburn	Carol Riback	Janice D Anthes
Obedience Preferred Utility	Susie Osburn	Carol Riback	Janice D Anthes
Obedience Versatility	Janice D Anthes	Not Offered	Not Offered

RALLY TRIALS - RALLY RING 40X50	FRIDAY	SATURDAY	SUNDAY
Rally Novice A	Carol Riback*	Janice D Anthes	Susie Osburn
Rally Novice B	Carol Riback*	Janice D Anthes	Susie Osburn
Rally Intermediate	Carol Riback*	Janice D Anthes	Susie Osburn
Rally Advanced A	Carol Riback*	Janice D Anthes	Susie Osburn
Rally Advanced B	Carol Riback*	Janice D Anthes	Susie Osburn
Rally Excellent A	Carol Riback*	Janice D Anthes	Susie Osburn
Rally Excellent B	Carol Riback*	Janice D Anthes	Susie Osburn
Rally Master	Carol Riback*	Janice D Anthes	Susie Osburn
Rally Choice	Carol Riback*	Janice D Anthes	Susie Osburn
Rally Team Novice	Not Offered	Janice D Anthes	Not Offered

EXHIBITORS PLEASE NOTE

If it is necessary to rescue a dog from a parked vehicle on the show grounds or in the parking area, the club will not be responsible or liable for any damage to the vehicle involved.

OBEDIENCE & RALLY CLASSES

Classes and Judges are listed on Page 20.

Qualifying score required for all prizes

in Obedience Regular, Preferred & Optional Titring Classes, and in Rally Regular Classes.

A Dark Green Qualifying Ribbon will be given to each dog attaining a Qualifying Score.

PLEASE NOTE: Refund of entry fees for bitches entered in Obedience that come in season after closing date of this show may be obtained provided that a veterinarian's certificate and a request in writing is received by the Show Superintendent at least 1/2 hour before the start of the show.

Transfers will be allowed at this trial per AKC Regulations.

Armbands for this Trial will be arranged in ascending Jump Height Order, starting with the shortest jump height.

"Rent a Ring" on Thursday! 15 minutes for \$10.00.
No Food allow. From 5:00pm to 7:00pm in the Obedience Building.

FRIDAY - SUNDAY BEST IN SHOW & VARIETY GROUP PRIZES

BEST IN SHOW: BEAR & ROSETTE, offered by the Olympic Kennel Club, Inc.

RESERVE BEST IN SHOW, BEST BRACE IN SHOW, BEST NOHS IN SHOW (Fri/Sun), RESERVE NOHS BEST IN SHOW (Fri/Sun): BEAR & ROSETTE, offered by the Olympic Kennel Club, Inc.

FIRST - FOURTH PLACE IN EACH REGULAR VARIETY GROUP: BEAR & ROSETTE, offered by the Olympic Kennel Club, Inc.

BEST FSS* IN SHOW (FRI/SUN) - BEAR & ROSETTE offered by the Olympic Kennel Club, Inc.

ADDITIONAL AWARDS OFFERED BY FARMINA

BEST IN SHOW: THREE LARGE BAGS OF FARMINA FOOD, WATER BOTTLE, STRING BAG & CHOCOLATE offered by Farmina

RESERVE BEST IN SHOW: ONE LARGE BAG FARMINA FOOD & APRON offered by Farmina

NOHS BEST IN SHOW (Fri/Sun): THREE LARGE BAGS OF FARMINA FOOD, WATER BOTTLE, APRON, STRING BAG, CHOCOLATE offered by Farmina

RESERVE NOHS BEST IN SHOW (Fri/Sun): A LARGE BAG OF FARMINA & APRON offered by Farmina

FIRST PLACE, EACH VARIETY GROUP: A LARGE BAG FARMINA FOOD & TRAVEL MAT offered by Farmina

SECOND - FOURTH PLACE, EACH VARIETY GROUP: A SMALL BAG FARMINA FOOD & TRAVEL MAT offered by Farmina

FRIDAY - SUNDAY JUNIOR SHOWMANSHIP COMPETITION PRIZES

BEST JUNIOR HANDLER: \$50 GIFT CARD (not redeemable for cash) and ROSETTE offered by OKC

- TROPHY offered by Linda Petter & Don Peters, in Memory of Rosemary Petter.
- and ONE LARGE BAG OF FARMINA FOOD, TRAVEL MAT, APRON, CHOCOLATE & LEASH offered by Farmina

RESERVE BEST JUNIOR HANDLER: \$25 GIFT CARD (not redeemable for cash) AND ROSETTE, offered by OKC, TROPHY offered by Linda Petter & Don Peters, in Memory of Rosemary Petter. and an APRON offered by Farmina

FIRST PLACE EACH CLASS: \$20 GIFT CARD (not redeemable for cash) and ROSETTE, offered by OKC and WATER BOTTLE, T-SHIRT & STRING BAG offered by Farmina

SECOND - FOURTH PLACE, EACH CLASS: T-SHIRT offered by Farmina

FIRST - FOURTH PLACE, EACH CLASS: BEAR, offered by OKC & TROPHY, offered by Linda Petter & Don Peters, in Memory of Rosemary Petter.

HIGHEST SCORING JUNIOR IN RALLY: BEAR, offered by OKC

FRIDAY - SUNDAY OBEDIENCE & RALLY PRIZES

OBEDIENCE NOVICE A, EACH ENTRANT: AKC OBEDIENCE REGULATIONS

RALLY NOVICE A, EACH ENTRANT: AKC RALLY REGULATIONS

HIGHEST SCORING DOG IN THE REGULAR OBEDIENCE CLASSES • HIGHEST COMBINED SCORE IN OPEN B & UTILITY CLASSES • HIGHEST SCORING DOG IN PREFERRED CLASSES • HIGHEST COMBINED SCORE IN PREFERRED OPEN & PREFERRED UTILITY CLASSES: BEAR & ROSETTE, offered by the Olympic Kennel Club, Inc.

HIGHEST COMBINED SCORE IN RALLY ADVANCED B & EXCELLENT B • HIGHEST TRIPLE Q SCORE IN ADVANCED B, EXCELLENT B & MASTER: BEAR & ROSETTE, offered by the Olympic Kennel Club, Inc.

FIRST PLACE, RALLY TEAM: BEAR & ROSETTE, offered by the Olympic Kennel Club, Inc.

HIGHEST SCORING WEIMARANER IN THE REGULAR OBEDIENCE CLASSES (FRI ONLY): Weimaraner Item offered by the Western Washington Weimaraner Club (see the WWWC to qualify).

HIGHEST SCORING WEIMARANER IN THE RALLY CLASSES (FRI ONLY): Weimaraner Item offered by the Western Washington Weimaraner Club (see the WWWC to qualify).

HIGHEST SCORING ROTTWEILER IN THE REGULAR OBEDIENCE CLASSES (SAT ONLY): Toy and Rosette offered by the Evergreen Rottweiler Club (see the ERC to qualify).

HIGHEST SCORING ROTTWEILER IN THE RALLY CLASSES (SAT ONLY): Toy and Rosette offered by the Evergreen Rottweiler Club (see the ERC to qualify).

HIGHEST SCORING SAMOYED IN EACH OBEDIENCE OR RALLY CLASS: Doggie Themed Dish Scrubbers offered by the Samoyed Club of Washington State (see the SCWS to qualify).

HIGHEST SCORING PAPILLON IN THE REGULAR OBEDIENCE CLASSES: Fantasy Glass Papillon Plate offered by the Papillon Assoc. of Puget Sound on Friday & Sunday and a Pewter Papillon Figurine offered by Karen Murad on Saturday.

HIGHEST SCORING DALMATIAN IN THE REGULAR OBEDIENCE CLASSES (SAT ONLY): Dog Blanket offered by the Puget Sound Dalmatian Club (see the PSDC to qualify).

HIGHEST SCORING DALMATIAN IN RALLY (SAT ONLY): Dog Blanket offered by the Puget Sound Dalmatian Club (see the PSDC to qualify).

HIGHEST SCORING BELGIAN TERVUREN IN THE REGULAR OBEDIENCE CLASSES: Breed Themed item offered by the Evergreen Belgian Tervuren Club (see the EBTC to qualify).

HIGHEST SCORING BELGIAN TERVUREN IN RALLY: Breed Themed item offered by the Evergreen Belgian Tervuren Club (see the EBTC to qualify).

HIGHEST SCORING JUNIOR IN RALLY: Bear, offered by OKC

Obedience and Rally New Title Rosette to be pickup at the Obedience Table.

NOHS REGIONAL PRIZES

BEST IN SHOW: \$200.00 CASH PRIZE & LARGE ROSETTE offered by OKC. THREE LARGE BAGS OF FARMINA DOG FOOD, WATER BOTTLE, STRING BAG & CHOCOLATE offered by Farmina

RESERVE BEST IN SHOW: \$150.00 CASH PRIZE offered by OKC. A LARGE BAG OF FARMINA DOG FOOD & APRON offered by Farmina

FIRST PLACE, NOHS GROUP: \$100.00 CASH PRIZE & ROSETTE offered by OKC. A LARGE BAG OF FARMINA DOG FOOD & TRAVEL MAT offered by Farmina

SECOND PLACE, NOHS GROUP: \$75.00 CASH PRIZE & ROSETTE offered by OKC. A SMALL BAG OF FARMINA DOG FOOD offered by Farmina

THIRD PLACE, NOHS GROUP: \$50.00 CASH PRIZE & ROSETTE offered by OKC. A SMALL BAG OF FARMINA DOG FOOD offered by Farmina

FOURTH PLACE, NOHS GROUP: \$30.00 CASH PRIZE & ROSETTE offered by OKC. A SMALL BAG OF FARMINA DOG FOOD offered by Farmina

BEST OF BREED: ROSETTE offered by OKC

DESIGNATED SPECIALTIES

BASSET HOUND CLUB OF GREATER SEATTLE

Event Nos: 2025185002 (Fri) • 2025185003 (Sat) • 2025185007 (Sun)

Officers

PRESIDENTRosemary Ryan
VICE PRESIDENTTammy Schmidt
TREASURER.....Rosemary Ryan
SECRETARY.....Laura Oltnan - horsenerd801@gmail.com



Regular & Non-Regular Classes: Page 10

TROPHIES: Best of Breed, Best of Opposite Sex to Best of Breed, Best of Winners, Select Dog/
Bitch, Winners Dog/Bitch:

- Friday - British-style slip leads with club logo
- Saturday - Breed-themed tumblers
- Sunday - Decorative dog blankets

PACIFIC NORTHWEST BOXER CLUB

Event No: 2025196204 (Sat)

The Pacific Northwest Boxer Club dedicates this specialty to Wendy Bettis

Officers

PRESIDENT Theresa Janzen
VICE PRESIDENT..... Sarah Neely
TREASURER/SECRETARYLillian Jesse - boxerbrains@comcast.net
TROPHY CHAIR.....Theresa Janzen • tajanzen@comcast.net



Trophy donations are welcome, contact Theresa

Regular & Non-Regular Classes: Page 10

SPECIAL RECOGNITION - SATURDAY ONLY

Award of Merit - At the discretion of the judge, two Awards of Merit will be awarded. All dogs competing for Best of Breed are eligible for an Award of Merit, except for Best of Breed, Best of Opposite Sex, and Best of Winners..

Best Bred-by Exhibitor, Best Puppy, Best Veteran - Eligibility for Best Bred-by Exhibitor, Best Puppy, Best Veteran competitions is predicated upon entry into the following class(es) and all divisions of:

- **Best Puppy** - 6-9 mos., 9-12 mos. & Bred by Exhibitor Puppy classes
- **Best Bred by Exhibitor** - from the Bred by Exhibitor Puppy dog/bitch & Adult dog/bitch classes
- **Best Veteran** - from any any non-regular Veteran Class

NOTE: Best Veteran, Best Puppy or Best Bred By Exhibitor competition will be forgone if the Best of Breed is one of the above

TROPHIES

Best of Breed: PNBC Embroidered Chair, dedicated to the memory of Wendy Bettis

Best of Opposite Sex to Best of Breed: PNBC Embroidered Towel Set

Best of Winners: Boxer Shadow Box offered by PNBC, American Boxer plaque offered by ABC & Vic Lanksbury Memorial Trophy Memento

Selects: Dog Bowl & Toy

NOHS Best of Breed: Dog Bowl & Toy

Winners: Eched Glass Boxer Keepstake

Reserve Winners: Eched Glass Boxer Bottle Stopper

Best Bred by Exhibitor: Plush Dog Toy

Best Veteran: Bobble-head Boxer

Best Puppy: Wobble Waggle Giggly Toy

Best Junior Handler: \$25 gift Card (if you are a junior showing a Boxer, see the PNBC to qualify)

Best in Sweepstakes - Wicker Bone Picnic Basket, Large Toy, and Carol Shores Memorial Trophy Memento

Best of Opposite Sex to Best in Sweepstakes - Rocket Ball Toy

First - Fourth Place, Each Class: Dog Toy

Sweepstakes Rules: Page 24

Judge: Ms. Kim Owen

DESIGNATED SPECIALTIES - CONTINUED

CHINOOK CLUB OF AMERICA

Event No 2025689110 (Sat)

PRESIDENT.....Kathleen Riley
TREASURER.....Jo-Ann Smith
SECRETARY..Heather Osborne • ChinookClubofAmerica.Secretary@gmail.com



CHIN  **CLUB OF AMERICA**

REGULAR & NON-REGULAR CLASSES: *Page 10*

TROPHY AWARDS: Enhanced Rosettes are offered for:

- Best of Breed
- Best of Opposite Sex
- Best of Winners
- Select Dog & Bitch
- Winners Dog & Bitch
- Best in Sweepstakes
- Best in Veteran Sweepstakes

SWEEPSTAKES & VETERAN SWEEPSTAKES RULES: Below

JUDGE: Ms. Sylvie McGee

See the Judging Schedule for information about the Altered Chinook Exhibition.

SWEEPSTAKES EVENTS

CHINOOK CLUB OF AMERICA & PACIFIC NORTHWEST BOXER CLUB

SWEEPSTAKES: Dogs and bitches entered in Sweepstakes MUST be entered in a regular class at this show. The Sweepstakes is open to all dogs/bitches of their breed who are at least 6 months of age and under 24 months of age on the day of the show. Champions of Record at the time that entries close are eligible for the Sweepstakes. Professional handlers may only show dogs they own, co-own or have bred. Entries must be made at the same time and on the same entry form as any other classes entered, indicating your entry in Sweepstakes.

SWEEPSTAKES CLASSIFICATION: Classes are divided by age and sex as follows: Puppy Dogs/ Bitches, 6-9 Mos. • Puppy Dogs/Bitches, 9-12 Mos. • Junior Dogs/Bitches, 12-18 Mos. • Senior Dogs/ Bitches, 18-24 Mos. Winners of each class will compete for Best in Sweepstakes & Best of Opposite Sex to Best in Sweepstakes.

CHINOOK CLUB OF AMERICA - ONLY

VETERAN SWEEPSTAKES: Veteran Sweepstakes NEED NOT be entered in a regular class at this show. Veteran Sweepstakes is open to all dogs/bitches who are at least 7 years of age on the day of the show. Champions of Record at the time that entries close are eligible for the Veteran Sweepstakes. Entrants in Veteran Sweepstakes need not be intact. Professional handlers may only show dogs they own, co-own or have bred. Entries must be made at the same time and on the same entry form as any other classes entered, indicating your entry in Veteran Sweepstakes.

VETERAN SWEEPSTAKES CLASSIFICATION Classes are divided by age and sex as follows: Dogs/ Bitches, 7-9 Yrs. • Dogs/Bitches, 9-11 Yrs. • Dogs/Bitches, 11 Yrs. & older. Winners in each class will compete for Best in Veteran Sweepstakes and Best of Opposite Sex to Best in Veteran Sweepstakes

CHINOOK CLUB OF AMERICA & PACIFIC NORTHWEST BOXER CLUB

DISTRIBUTION OF SWEEPSTAKES & VETERAN SWEEPSTAKES PRIZE MONEY

50% to be retained by Club for expenses. The remaining 50% of the total Sweepstakes/Veteran Sweepstakes entry fee income is known as the Sweepstakes/Veteran Sweepstakes Fund and will be divided among the winners in each class as follows: First Place - 40% of entry fee in that class. Second Place - 30% of entry fee in that class. Third Place - 20% of entry fee in that class. Fourth Place - 10% of entry fee in that class.

SUPPORTED ENTRY & OTHER BREED PRIZES

Evergreen Chesapeake Bay Retriever Club supports the entry of its breed at this show Friday - Sunday and offers a goodie bag for Best of Breed, Best of Opposite Sex to Best of Breed, Best of Winners, Selects, Winners and all CBR Obedience & Rally Qualifiers (see Club for Obedience & Rally awards.)

Cascade English Cocker Spaniel Fanciers supports the entry of its breed at this show on Friday Only.

Puget Sound English Springer Spaniel Association supports the entry of its breed at this show on Friday Only and offers a dog themed item for Best of Breed, Best of Opposite Sex to Best of Breed, Best of Winners & Selects.

Western Washington Weimaraner Club supports the entry of its breed at this show on Friday & Saturday. WWWC offers the awards listed with the Obedience & Rally competition prizes on Friday. On Saturday, WWWC offers a Weimaraner Refillable Glitter Pen for Best of Breed, Best of Opposite Sex to Best of Breed, Best of Winners & NOHS Best of Breed.

Puget Sound Norwegian Elkhound Association supports the entry of its breed at this show Friday - Sunday and offers a Tote (Fri), Dish (Sat) and Toy (Sun) for Best of Breed and Best of Opposite Sex to Best of Breed.

Pacific Northwest Boxer Club supports the entry of its breed at this show on Friday & Sunday and offers a PNBC Embroidered Boxer Towel for Best of Breed and Dog Bowl and Toy for Winners Dog/Bitch.

American Rottweiler Club supports the entry of its breed at this show Saturday. The Evergreen Rottweiler Club offers a Rosette and Toy to be awarded to an Obedience and a Rally participant on Saturday. The awards listed with the Obedience & Rally Prizes.

Samoyed Club of Washington State supports the entry of its breed at this show Friday - Sunday and offers breed themed coasters for Best of Breed, Best of Opposite Sex to Best of Breed, Best of Winners & Selects. Doggie Themed Dish Scrubbers is offered for the Highest Scoring Samoyed in each obedience or rally class. (See club to qualify.)

Cavalier King Charles Spaniel Club of Puget Sound supports the entry of its breed at this show Friday - Sunday and offers a dog bed for Best of Breed.

Papillon Assoc. of Puget Sound supports the entry of its breed at this show Friday - Sunday and offers gift certificates in the following amounts for: Best of Breed and Best of Opposite Sex to Best of Breed - \$15; Winners Dog/Bitch - \$10 all three days. PSPS Obedience awards listed with the Obedience & Rally competition prizes.

Mt. Rainier Yorkshire Terrier Club supports the entry of its breed at this show Friday - Sunday and offers a Comfy Crate Pad for Best of Breed, Best of Opposite Sex to Best of Breed, Selects, and Winners.

Boston Terrier Club of Western Washington supports the entry of its breed at this show on Friday Only and offers a Boston Themed item for Best of Breed, NOHS Best of Breed, Best of Opposite Sex to Best of Breed & Best of Winners.

Evergreen Belgian Tervuren Club supports the entry of its breed at this show Friday - Sunday and offers Tervuren themed items for Best of Breed, Best of Opposite Sex to Best of Breed, Best of Winners, Selects, and Winners.

German Shepherd Dog Club of the Pacific Northwest supports the entry of its breed at this show Friday - Sunday and offers a GSDCA Medallion to Best of Breed each day.

EXHIBITORS PLEASE NOTE

"Dogs found in an unsafe environment, distress or harm's way (for example: left unattended on a grooming table in a noose not attached to a safety release clip; left in a vehicle without proper ventilation) will be removed to safety. Exposing a dog to an unsafe environment, distress or harm's way is considered mistreatment."

OLYMPIC KENNEL CLUB FSS OPEN SHOWS

FRIDAY #2025174214 • SUNDAY #2025174215

OFFICERS AND SHOW COMMITTEE ARE THE SAME AS THE ALL-BREED SHOW
See Judges Page 20

CLASSIFICATION - ALL ELIGIBLE BREEDS

Puppy Dogs, 6 mos. & under 9 mos.	Puppy Bitches, 6 mos. & under 9 mos.
Puppy Dogs, 9 mos. & under 12 mos.	Puppy Bitches, 9 mos. & under 12 mos.
Bred by Exhibitor Dogs	Bred by Exhibitor Bitches
Open Dogs	Open Bitches

Followed by selection of Best of Breed and Best of Opposite Sex DOGS ELIGIBLE TO ENTER

WHO MAY ENTER: FSS and Miscellaneous breeds, ages 4 months and older on the day of the event are eligible to compete and earn points towards the Certificate of Merit. Miscellaneous Class breeds will be considered equivalent to a Group as will the FSS breeds. The winner of the Miscellaneous Class & FSS Groups will go on to compete for Best in FSS Open Show.

Professional handlers or agents are only permitted to exhibit in FSS Open Shows if they are listed as an owner of record of the dog being exhibited. *Professional handlers are defined as any person who belongs or has belonged to a professional handlers' organization, distributed rate cards, or otherwise advertised or represented themselves as handling dogs for pay.*

EACH OPEN SHOW WILL OFFER CLASSES FOR THE FOLLOWING.

BEST IN OPEN SHOW

MISCELLANEOUS GROUP FOUNDATION STOCK SVC. GROUP

MISCELLANEOUS CLASSES

Alaskan Klee Kai
Basset Fauve de Bretagnes
Bolognese
Czechoslovakian Vlciaaks
Dutch Shepherds
German Spitz
Kai Kens
Japanese Akitainu
Norrbottenspets
Peruvian Inca Orchids
Portuguese Podengos
Pyrenean Mastiffs
Russian Tsvetnaya Bolonkas
Small Munsterlanders
Teddy Roosevelt Terriers
Yakutian Laikas

FOUNDATION STOCK SERVICE CLASSES

American Bulldogs
American Leopard Hounds
Appenzeller Sennenhundes
Australian Kelpies
Australian Stumpy-Tail Cattle Dogs
Barbados da Terceira
Bavarian Mountain Scent Hounds

Blue Picardy-Spaniels
Bohemian Shepherds
Bouvier des Ardennes
Braque du Bourbonnais
Braque Francais Pyreneans
Braque Saint-Germain
Brazilian Terrier
Broholmers
Calupohs
Canadian Eskimo Dogs
Carolina Dogs
Catahoula Leopard Dogs
Caucasian Shepherd Dogs
Central Asian Shepherd Dogs
Croatian Sheepdogs
Deutscher Wachtelhunde
Drentsche Patrijshonden
Drevers
Estrela Mountain Dogs
Eurasiers
French Spaniels
German Longhaired Pointers
Hamiltonstovares
Hanoverian Scenthounds
Hokkaidos
Hovawarts
Jagdterriers
Japanese Spitzes
Japanese Terriers
Karelian Bear Dogs
Kishu Kens
Korean Jindo Dogs
Kromfohrlanders

Lapponian Herders
Large Munsterlander
Mountain Curs
Porcelaines
Pont-Audemer Spaniel
Portuguese Pointers
Portuguese Sheepdogs
Presa Canario
Pudelpointers
Rafeiro do Alentejos
Romanian Carpathian Shepherd Dogs
Romanian Mioritic Shepherd Dogs
Schapendoes
Segugi Italiani
Shikoku
Slovakian Wirehaired Pointers
Slovensky Cuvac
Slovensky Kopovs
Spanish Mastiffs
Stabyhouns
Swedish Lapphunds
Taiwan Dogs
Thai Bangkaew
Thai Ridgebacks
Tornjaks
Tosas
Transylvanian Hounds
Treeing Tennessee Brindles
Volpini Italiani
Wetterhouns
Working Kelpies

* Norrbottenspets may be judged on the ground or a ramp through all levels of competition.

FSS and Miscellaneous Breeds may be entered in Jr Showmanship, Obedience & Rally.



The American Kennel Club's Registered Handlers Program

In Conjunction with The Olympic Kennel Club
Presents

“Junior Handler Clinic with the Professionals”

Enumclaw, WA
Saturday, August 16, 2025

**Moderated by AKC Registered Handler Program Coordinators,
Assisted by AKC Registered Handlers.**

You are the future of our sport ...

All current and future Junior Showmanship participants are invited to attend our **FREE** clinic. This is your opportunity to receive *individual instruction* (with your dog) from AKC registered professional handlers, to better enable you to present your dog in the show ring.





ON SITE AT DOG SHOWS
DEVOTED TO THE NEEDS
OF THE DOG BREEDER
AND HANDLER

BREEDER'S VETERINARY SERVICES

DIGITAL X-RAYS WITHOUT SEDATION AVAILABLE ON SHOWGROUNDS

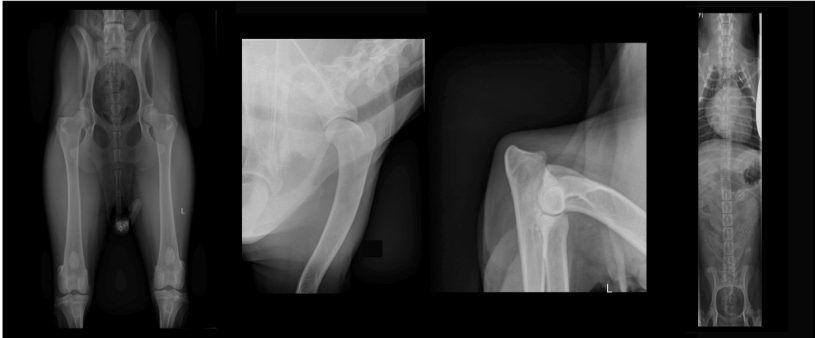

BREEDER'S VETERINARY SERVICES AND DR. RANDALL POPKIN,

would like to introduce dog breeder's, handlers, and exhibitors to some exciting new opportunities available at dog show venues.

We cater exclusively to show dogs. Complete nearly all health clearances required on any breed in less than 15 minutes while you wait using no sedation.

SERVICES INCLUDE :

- OFA HIPS
- OFA CARDIAC
- OFA SPINE
- PENNHIP
- OFA ELBOWS
- OFA PATELLAS
- OFA TRACHEA
- HEALTH CLEARANCES
- OFA SHOULDERS
- OFA THYROID
- OFA DENTAL
- REPRODUCTIVE CONSULTATIONS

Email to request an appointment

bvs@showdogmed.com

Download OFA forms from our website

www.showdogmed.com



SPECIAL ATTRACTION



Dock diving is a fast-growing sport that is fun for dogs of all breeds and sizes. Titles are eligible for the AKC Title Recognition Program. Join the fun and excitement at this event and compete with your dogs for your titles or take the opportunity to try out the sport assisted by our experienced trainers.



NADD Olympic Kennel Club Show Qualifier for Regional Championships

Enumclaw Fairgrounds
45224 284th Ave. SE, Enumclaw, WA 98002

Wednesday, August 13, 2025

9 a.m. - Distance Splashes
4:00 p.m. - Air Retrieve (set order)

Thursday, August 14, 2025

9 a.m. - Distance Splashes
4:00 p.m. - Hydro Dash (set order)

Friday, August 15, 2025

9 a.m. - Distance Splashes
4:00 p.m. - Air Retrieve (set order)

Saturday, August 16, 2025

9 a.m. - Distance Splashes
4:00 p.m. - Hydro Dash (set order)

Sunday, August 17, 2025

9 a.m. - Distance Splashes
(Distance Jump Splashes must be finished by 4:00 p.m.) Start times are subject to change based on final splash counts. We will notify competitors by email if there is a change.

August 13- August 17, 2025



Splashes (\$30) include up to 3 minutes on the dock for 1 optional practice jump and 2 judged jumps. The jump order is first-come/first-serve. When you are ready to jump during the day, turn in your card at the jump order board (any time up to 2 hours before splash end time) to hold your place in line.

Try-its will be allowed as space and time permit. Try-its cost \$10 for one ticket and each dog will be given 6 minutes on the dock.

For preregistration: northamericadivingdogs.com

ROUTES TO THE SHOW

FROM THE NORTH OR SOUTH ON I-5 - Take the Auburn Exit (Hwy 18). Go to Auburn and take the Enumclaw Exit to Highway 164. Follow the signs to Enumclaw (Highway 410), just before Enumclaw, turn right on 244th, go to 456th and turn left. It becomes Warner. Stay on Warner to the fairgrounds.

GOING SOUTH ON I-405 OR COMING FROM THE RENTON AREA - Go east on Maple Valley Highway (Highway 169), go through Black Diamond, continue on until 416th SE, turn left, then follow signs to the fairgrounds.

HOTELS & MOTELS THAT WILL ACCEPT WELL BEHAVED DOGS

A damage or cleaning fee MAY be required

Country Inn & Suites.....	866-306-0944 / 3100 S. 192nd St., Sea-Tac
Guest House Inn.....	360-825-4490 / 1000 Griffin Ave, Enumclaw
West Main Motor Inn	360-829-2400 / 466 W Main St, Buckley
Mt View Inn	360-829-1100 / 29405 State Rt 410, Buckley
Val-U Inn.....	253-735-9600 / 9 - 14th St NW, Auburn
Travelodge Suites	253-833-7171 / 9 - 16th St NW, Auburn
Motel Puyallup.....	253-845-8825 / 1412 Meridian St S, Puyallup
Northwest Motor Inn.....	253-841-2600 / 1409 S Meridian, Puyallup
Best Western Park Plaza.....	253-848-1500 / 620 South Hill Park Dr, Puyallup
Best Western Plus Evergreen Inn & Suite.....	253-529-4000 / 32124 25th Ave S, Federal Way

CERF Eye Clinic



Enumclaw Expo Center Horse Barn • Enumclaw, WA
Saturday & Sunday

Cost \$40.00 per dog BY APPOINTMENT ONLY
Please email Jan Herinckx at janor2h@gmail.com
with your name and phone number

She will contact you to set up appointment.

Sponsored by: Puget Sound Norwegian Elkhound Association

ENTRY SUBMISSIONS, CANCELLATIONS, CHANGES, TRANSFERS

MAIL ENTRIES WITH FEES to PO Box 508, Burlington, WA 98233.

CANADIANS make all entry fees payable in U.S. funds.

FAX ENTRIES NOT ACCEPTED. An interactive entry blank PDF that can be filled out and mailed in is available for download at www.BarayEvents.com.

ONLINE ENTRIES: Web site is **BaRayEvents.com** Follow instructions on Web site. \$3.00 charge per dog per show.

FEDEX, UPS, AIRBORNE or HAND-DELIVERED: Do NOT require signature. 113 E. Fairhaven Ave., Burlington, WA 98233.

PHONE ENTRIES WILL NOT BE ACCEPTED.

CANCELLATIONS, CHANGES AND TRANSFERS will be accepted according to AKC Rules. Any refunds will be made within three weeks after the show. An administration fee may apply. (07/22)