

PREMIUM LIST - AMERICAN KENNEL CLUB RULES & REGULATIONS GOVERN THESE EVENTS.
Entries close at the Superintendent's Office 12:00PM PDT, Wed., October 29, 2025 after which time no entry will be accepted, cancelled or substituted except as provided for in Ch. 11, Sec. 6 of the Dog Show Rules, or Ch. 1, Sec. 16 of the Obedience Regulations.

Event Nos. FRI: 2025062401-COJ 2025062402-R,

SAT: 2025062404-COJ, 2025062405-R; 2025062403-J; SUN: 2025062406-COJ, 2025062407-R

WHIDBEY ISLAND KENNEL CLUB INC.

All Events Unbenched - Indoors - Member American Kennel Club - Show Hours: 7:00AM-8:00PM



Friday - Sunday
NOVEMBER 14-16 2025

Three All Breed Dog Shows,
Obedience Trials & Rally Trials

Bred By Exhibitor Competition - Friday

Pee Wee Handling - Saturday

National Owner-Handler Series - Saturday & Sunday

Junior Showmanship Showcase - Saturday Evening

Obedience & Rally Entries are open to All AKC-Recognized Breeds and All-American Dogs listed in the AKC Canine Partners Program.

EVERGREEN STATE FAIRGROUNDS

14405 179TH AVE SE, MONROE, WA

Bernese Mountain Dog Club of America, Inc. • Designated Specialty • 2025183424 • Fri
with Sweepstakes & Veteran Sweepstakes

Newfoundland Club of America, Inc. • Designated Specialty • 2025194347 • Fri

Puget Sound Dalmatian Club • Designated Specialty • 2025189405 • Sat
with Sweepstakes & Veteran Sweepstakes

Collie Club of Washington, Inc. • Designated Specialty • 2025052510 • Fri

Seattle-Tacoma German Wirehaired Pointer Club • Supported Entry Event • Sat - Sun

Entries limited to 100: French Bulldog (Fri) & Collie (Sat)

Join us on Facebook at

www.facebook.com/pages/whidbey-island-kennel-club/225250750843859



AMERICAN
KENNEL CLUB®

CERTIFICATION Permission has been granted by the
American Kennel Club for the holding of this event
under the American Kennel Club rules and regulations.

SHEILA H. GOFFE, Executive Secretary



BaRay Event Services, Inc.

A.K.C. ANNUALLY LICENSED SUPERINTENDENTS

MEMBER: DOG SHOW SUPERINTENDENTS ASSOCIATION

• SHEILA RAYMOND • BECKY SUMNER • JERRY SUMNER • ANDREA L. FERNANDEZ
• KRISTIN MARICICH • SHARON SAMSON • ROBERTA MARTIN • GLENN WHITTEN
• KRISTILYN FALKENTHAL • SCOTT KIPP • JEFFERY INMAN • ANDREW MUELLER

PO BOX 508, BURLINGTON, WA 98233-0508

PHONE: 360-755-7086 • FAX: 360-755-2248

HAND-DELIVERED, EXPRESS or PRIORITY, FEDEX or UPS:

113 E. FAIRHAVEN AVE., BURLINGTON, WA 98233-0508 (do NOT require signature)

E-MAIL: dogshows@barayevents.com • WEB SITE: BaRayEvents.com

OFFICE HOURS
10AM-5PM
PACIFIC TIME
MON.-FRI.

Like us on
FACEBOOK



NOTICE TO EXHIBITORS



The American Kennel Club Rules and Regulations will govern this Show and Exhibitors must make themselves familiar with the agreement of the American Kennel Club, referred to on the reverse side of the entry blanks that accompany this Show Premium List.

The American Kennel Club will collect the following at every Licensed or Member club event:

- First entry of a dog in Conformation or Obedience, a \$3.00 Event Service Fee and \$.50 Recording Fee, plus a \$3.50 Service Fee for each additional entry of the same dog.
- First entry and each additional entry of a dog in Agility or Rally, a \$3.50 Service Fee.
- No Entry will be accepted which specifies any condition as to its acceptance. Telegraph, e-mail and unsigned entries cannot be accepted and will be returned. Entries not on Official AKC Entry Forms and Photocopies of Entry Forms without Agreement and Rules on reverse side are NOT ACCEPTABLE. The Club and/or BaRay Events assumes no responsibility for wrong or incomplete information given on the entry blank by the owner or the owner's agent. RESPONSIBILITY FOR COMPLETENESS OF ENTRY RESTS SOLELY WITH ENTRANT.
- RETURNED CHECKS DO NOT CONSTITUTE A VALID ENTRY FEE. BaRay Events will add a \$30.00 collection fee to the amount of each returned check. We will not re-process checks. The exhibitor will be contacted & required to send a money order for the original amount PLUS the \$30.00 NSF fee. Subsequent returned checks from same person may result in their being put on a CASH ONLY BASIS.
- REFUNDS for cancellations due to judge change or cancellations made prior to entries closing will be mailed by the Club to said Exhibitor or Agent AFTER THE SHOW. An administrative fee of \$5.00 will be withheld from all refunds for entries cancelled prior to the closing of entries.
- Females in season are not permitted to compete in Obedience or Rally Trials. If a female is withdrawn from competition because it came into season and the Superintendent is notified no later than one half hour prior to the start of the first class in the trial, the Clubs is required to refund the entry fee. The Clubs may retain a processing fee and must publish this information in the premium. Clubs may determine the documentation, if any that is required to confirm the female is in season. This shall be stated in the premium. Note: No fee is paid to the AKC for females in season who are withdrawn.
- FAX ENTRIES – Fax entries will not be accepted.
- Entry fees shall NOT be refunded in the event that a dog is absent, disqualified, sick, lame, excused by the Judge or Veterinarian, or barred from competition by action of the Show Committee, or because it has been entered incorrectly. There is no refund for DUPLICATE ENTRIES or OVERPAYMENTS. If, because of riots, civil disturbances or other acts beyond the control of the management it is impossible to open, or to complete the Show NO REFUND will be made. To find out about any AKC event cancellations call the AKC Event Cancellation Hotline 877-252-3229.
- Please note: Any hotel or motel listed in the premium list is subject to Event Committee Rules. We expect our exhibitors to be responsible guests. A report that an exhibitor at this show has abused hotel or motel property during this weekend may result in disciplinary action. Clubs reserve the right to decline future entries from the offending party in accordance with the provisions of Ch. 11, Sec. 15 of the Rules Applying to Dog Shows.
- Dogs need be present only for scheduled judging and will be released if not needed for further judging. Dogs must be ready for judging. Neither the club nor its Superintendent will be responsible or obligated to furnish any service for notifying exhibitors or their agents of Breed or Class Judging. Judges need not wait for any dog holding up a class. Owners or agents alone are responsible for the presence of their dogs in the rings.
- Only dogs eligible for these shows will be admitted into show area. There is no provision for unentered dogs.
- LOSS OR DAMAGE – The Show Committee will use due care and diligence for the welfare of dogs and exhibitors, but will not be responsible for, or assume any liability in the event of any accident or misfortune, to either dogs or exhibitors participating in these Shows. The welfare of an Exhibitor's child is assumed to be the responsibility of the Exhibitor. It is distinctly understood that Exhibitors will exercise control and restraint over their children.
- Exhibitors should follow their veterinarian's recommendation to assure their dogs are free of internal and external parasites, any communicable diseases, and have appropriate vaccinations. Additionally, clubs should include any specific local health requirements; for example proof of rabies vaccination.
- PUBLICATION RIGHTS – By entering this show, all owners, handlers, breeders and kennels agree that all rights to televise, videotape, photograph, advertise, promote and publicize or otherwise exploit this show, or the persons or animals participating in it or the results of the competition before, during or after the event, shall belong solely to The American Kennel Club and their respective assigns, including the use of the names, likenesses or biographical matter of all dogs, owners, handlers, breeders and kennels participating in the show and no such owner, handler, breeder or kennel shall allow any other party to make commercial use of any videotape or photograph of any person or animal participating in this competition.

ENTER ONLINE: <http://www.BaRayEvents.com>

NEW EXHIBITOR BRIEFING - SATURDAY SEE JUDGING PROGRAM FOR TIME & LOCATION

OFFICERS OF WHIDBEY ISLAND KENNEL CLUB

President	Laura Myles	Vice President	Josie Dahl Brabham
Treasurer	Becky Dickerson	Secretary	Shannon Klemm klemmbo@aol.com

BOARD OF DIRECTORS

Linda Bortles • Diane Day • Selma McNamara

AKC DELEGATE

Laura Myles

CLUB COMMITTEES

Donna Clark.....	Historian	Tanda Shirrod.....	Membership
Steven Walker.....	AKC Compliance Activities	Becky Dickerson	Health Clinics

SHOW COMMITTEE

Event Chair: Laura Myles • invernesskennels@frontier.com

Day of Show Phone: 206-310-9039

Obedience Chair: Renee Romberg • silverstardogs@comcast.net

Rally Chair: Tammy Walker • tjsiws@outlook.com

Bench Committee - Officers, Members of the Board of Directors & Members of the Show Committee

Shannon Klemm.....	Trophies & Awards	Shannon Klemm & Kim Leslie.....	Hospitality
Diane Day.....	Chief Ring Steward (Fri & Sat)	Becky Dickerson	Health Clinics
Tanda Shirrod.....	Judges Hospitality	Dennis McNamara & Karyn Cowdrey	Parking
Linda Bortles.....	Vendors	Jack Myles.....	Day Parking
Cathy Sorrenson.....	Chief Ring Steward (Sun)	Bubba Russell.....	Announcer
Dennis McNamara.....	Grounds	Harry Clark.....	Reserved Grooming

VETERINARIAN

DR. SARAH BEEBEE, DVM

360-453-7024

On-Site: During show hours, Friday to Sunday

ANIMAL EMERGENCY AT PILCHUCK VETERINARY HOSPITAL, INC., PS • 360-568-9111

On-Call: 8AM - 5PM Friday - Saturday & After hours emergency clinic

DIRECTIONS TO VETERINARIAN'S OFFICE: After leaving the fairgrounds, turn right (west) onto Highway 2. Take the 88th Street-Snohomish exit. Turn left at the end of the exit ramp. Clinic is 1/4 mile on the left.

OFFICIAL SHOW PHOTOGRAPHERS

Elaine Russell-Rushton.....	PO Box 2029, Milton, WA 98354 • 253-242-7491
Jennifer Milosavljevic.....	earthdawg.com

VENDORS ARE BY INVITATION ONLY - Contact LINDA BORTLES

wikcvendors@gmail.com • 425-330-5474

This club does not agree to arbitrate claims
as set forth on the Official AKC entry form for this event.

INDEPENDENT SPECIALTY SHOWS ON THE SAME GROUNDS

Seattle-Tacoma German Wirehaired Pointer Club (Thur)

Puget Sound Labrador Retriever Association (Thur)

Puget Sound Doberman Pinscher Club (Thur)

French Bulldog Club of Puget Sound (Fri) & Collie Club of Washington, Inc. (Sat)

BaRay Events • www.barayevents.com

ENTRY FEES - EACH EVENT, EACH DAY

(Includes AKC Event Service Fee and AKC Recording Fee where applicable)

Highest Priced Class considered the FIRST ENTRY. Separate Fee for each dog, each day
CONFORMATION

First Entry of Each Dog, unless otherwise noted.....	\$ 35.00
Each Additional Entry of the same dog in same event	\$ 25.00
Puppy (6-9 mos., 9-12 mos. & Bred-by Exhibitor Puppy) & Miscellaneous Classes	\$ 25.00
Junior Showmanship Competition Only	\$ 15.00
Junior Showmanship Showcase & Junior Showmanship as an additional class	No Fee

VARIOUS SWEEPSTAKES - BERNESE MOUNTAIN DOGS (FRI) & DALMATIANS (SAT) ONLY

Veteran Sweepstakes (<i>NEED NOT be entered in a Regular Class</i>)	\$ 25.00
Sweepstakes (<i>MUST be entered in a Regular Class</i>)	\$ 25.00

OBEDIENCE

First Entry of Each Dog	\$ 35.00
Each Additional Entry of the same dog in same trial.....	\$ 25.00

RALLY

First Entry of Each Dog	\$ 35.00
Each Additional Entry of the same dog in same trial.....	\$ 25.00

MAIL ENTRIES WITH FEES to BaRay Event Services, PO Box 508, Burlington, WA 98233

See Entry Submission Guidelines, Page 20.

JUNIOR SHOWMANSHIP SHOWCASE SPECIALTY - EVENT NUMBER 2025062403

WIKC is excited to offer a Junior Showcase Specialty on Saturday after Best in Show.

This competition is open to any junior who has three first-place wins.

Please be prepared to provide proof of the wins, if asked.

Judge for the Junior Showcase is Mrs. Debra Long Gschwender

Entries close 12:00PM PDT, Wed., October 29, 2025

Date: NOVEMBER 15, 2025 • Show hours: 5:00-10:00PM • No Entry Fee

**Submit Entries to Event Secretary: Jill Brennan
c/o Baray Events, PO Box 508, Burlington, WA 98233-0508**

Junior Showmanship classes include:

Master • Open Senior • Open Intermediate • Open Junior

Novice Senior • Novice Intermediate • Novice Junior

Best Junior Handler • Reserve Best Junior Handler

Trophies:

Best Junior Handler - \$1000 scholarship (to be used for any educational activity.)

Receipts/bills must be submitted to WIKC for educational activity.

Reserve Best Junior Handler - \$500 scholarship (to be reimbursed for any educational activity.)

Receipts/bills must be submitted to WIKC for educational activity reimbursement.

All Monies will be held in trust by WIKC until requested.

All juniors are invited to come and support those competing, even if not entered.

We will have special prizes, food, and a great celebration for all Juniors.

Please join us for this special, fun evening to celebrate our Juniors.

**For information regarding Regulations, Entry and Eligibility
for the AKC National Owner-Handled Series**

Please See www.AKC.org

(Remember to check the box near the bottom of the entry form)



JUDGES - All DAYS

Mr. David A Alexander [5971]	CORRAL DE TIERRA, CA
Mr. Terry L Berrios* [7393]	ACWORTH, GA
Ms. JoAnne M Buehler [22770]	MELBOURNE, FL
Dr. James R Davis* [111469]	ROCKLAND, MA
Mr. James M Fankhauser* [18843]	SCHOOLCRAFT, MI
Mr. James A Fehring* [90519]	BIXBY, OK
Ms. Brenda Fontanos* [111809]	LEBANON, OR
Ms. Vicki Jo Graves* [99893]	TACOMA, WA
Ms. Amy Kessler [110997]	PAOLA, KS
Mrs. Debra Long Gschwender* [18252]	NAMPA, ID
Mr. Rick Gschwender [6740]	NAMPA, ID
Ms. Cindy C Lane* [65098]	CLARKESVILLE, GA
Mr. Richard J Lewis [18253]	SELAH, WA
Mrs. Linda M Riedel* [2775]	PASCO, WA
Ms. Stella Rowlett* [109327]	LAS VEGAS, NV
Mr. Jeffrey P Ryman [93219]	SNOHOMISH, WA
Ms. Kristen Scott* [107675]	PUYALLUP, WA
Mr. Earl B Vaughan [15848]	CAMANO ISLAND, WA
Mrs. Cindy Vogels* [6275]	GREENWOOD VILLAGE, CO

SWEEPSTAKES

FRIDAY • Bernese Mountain Dog • Mireille Bischel	WALNUT CREEK, CA
SATURDAY • Dalmatian • Kim Owen	GRANITE FALL, WA

**Permit Status*

LOCATION OF ALL EVENTS - SEE GROUNDS MAP, PAGE 20

BUILDING 100 - HORSE ARENA	OBEDIENCE & RALLY RINGS 11 - 14
CLOSEST ACCESS TO CLINICS WILL BE BY PARKING IN DAY PARKING NEAR THE HORSE ARENA (100) OR ENTERING THRU THE RED GATE.	EYE TESTING & HEART TESTING - <i>follow the signs</i> BREEDERS VETERINARY SERVICES (BVS) - <i>follow the signs</i>
	ICSB - <i>follow the signs</i>
BUILDINGS 500, 501 & 610/611	RESERVED GROOMING
BUILDING 404 (Log Cabin)	JUDGES HOSPITALITY
BUILDING 600	CONFORMATION RINGS 9 - 10 VENDORS & RESERVED GROOMING
BUILDING 604	CONFORMATION RINGS 1 - 8 & GROUP RINGS SHOW SUPERINTENDENT WIKC INFORMATION TABLE
BUILDING 611	DAY OF SHOW (FREE) GROOMING (West Side)

DAY PARKING - FOLLOW SIGNS • LOAD/UNLOAD - FOLLOW SIGNS
RV PARKING - FOLLOW SIGNS

ROUTES TO THE SHOW

FROM THE NORTH: Going South on I-5 take Highway 2 East to Monroe. Approximately 15 miles.
Fairgrounds on the left.

FROM THE SOUTH: Go North on I-405 to Highway 522, follow to end. Turn right (westbound) at light
onto Highway 2. Fairgrounds on the right.

MOTELS AND HOTELS

Information on pet-friendly hotels/motels can be found on the following web sites:
Pets Welcome (<https://www.petswelcome.com>) & Bring Fido (<https://www.bringfido.com>)

COME SEE THE VENDORS IN BUILDING 600

CONFORMATION CLASSIFICATION - ALL EVENTS - ALL BREEDS

REGULAR CONFORMATION CLASSES

PUPPY DOGS (6 mos. & under 9 mos.)	PUPPY BITCHES (6 mos. & under 9 mos.)
PUPPY DOGS (9 mos. & under 12 mos.)	PUPPY BITCHES (9 mos. & under 12 mos.)
12-18 MONTHS DOGS	12-18 MONTHS BITCHES
NOVICE DOGS	NOVICE BITCHES
AMATEUR-OWNER-HANDLER DOGS	AMATEUR-OWNER-HANDLER BITCHES
BRED BY EXHIBITOR PUPPY DOGS, 6-12 Mos	BRED BY EXHIBITOR PUPPY BITCHES, 6-12 Mos
BRED BY EXHIBITOR ADULT DOGS, 12+ Mos	BRED BY EXHIBITOR ADULT BITCHES, 12+ Mos
AMERICAN-BRED DOGS	AMERICAN-BRED BITCHES
OPEN DOGS	OPEN BITCHES

The above Classes are provided in ALL Breeds (Variety). Where certain classes are divided by age, color or weight it is so noted in this Premium List and MUST BE indicated on Entry form.

Winners of above classes, if otherwise undefeated, will compete for:

WINNERS DOG WINNERS BITCH

BEST OF BREED (VARIETY) COMPETITION

SELECT DOG SELECT BITCH

The following categories of dogs may be entered and shown in Best of Breed (Variety) Competition: Dogs that are Champions of Record and dogs which according to their owner's records, have completed the requirements for a championship, but whose championships are unconfirmed. The showing of unconfirmed champions in Best of Breed (Variety) Competition is limited to a period of 90 days from the date of the show where the dog completed the requirements for a championship. Select Dog and Select Bitch, where applicable, will be chosen immediately following Best of Breed competition. This will be followed by NOHS Best of Breed on Saturday and Sunday.

MISCELLANEOUS BREEDS

Puppy, Bred-by-Exhibitor Puppy/Adult, and Open Classes
are offered in each breed, divided by sex.

OBEDIENCE CLASSIFICATION

Regular Classes - Novice A • Novice B

Open A • Open B • Utility A • Utility B

Optional Titling Classes - Beginner Novice A • Beginner Novice B • Graduate Novice
Graduate Open • Versatility

Preferred Classes - Preferred Novice • Preferred Open • Preferred Utility

For class descriptions, refer to AKC Obedience Regulations

RALLY CLASSIFICATION

RALLY RING IS 40'X60'

Regular Classes - Novice Class A • Novice Class B • Intermediate • Advanced Class A
Advanced Class B • Excellent Class A • Excellent Class B • Master • Choice

OBEDIENCE & RALLY TRANSFERS WILL BE ACCEPTED ACCORDING TO AKC RULES.

Please Indicate Jump Height for applicable Obedience & Rally classes on entry form.
Jump heights will be in ascending order.

BRED BY EXHIBITOR GROUP & BIS - FRIDAY ONLY

Judges for Best Bred by Exhibitor in Group will be announced in the judging program.

Best Bred by Exhibitor will be awarded from the First Place winners in the Bred by Exhibitor Puppy & Adult Classes immediately following each breed. If the Best of Winners is awarded to a dog/bitch coming from the Bred by Exhibitor Class, the Best Bred by Exhibitor win is automatic. Bred by Exhibitor group will be judged following their respective regular group in another ring. Best Bred by Exhibitor in Show will be judged following Best in Show.

BEST IN SHOW AND VARIETY GROUP JUDGES			
	FRIDAY (*permit)	SATURDAY (*permit)	SUNDAY (*permit)
Best In Show	Terry L Berrios	James A Fehring	Linda M Riedel
Sporting Group	Cindy C Lane	J M Fankhauser	Rick Gschwender
Hound Group	JoAnne M Buehler	Terry L Berrios*	Cindy Vogels
Working Group	Rick Gschwender	JoAnne M Buehler	James A Fehring*
Terrier Group	David A Alexander	Cindy C Lane	Cindy Vogels
Toy Group	James A Fehring	Cindy Vogels	Cindy C Lane
Non-Sporting Group	Debra L Gschwender	David A Alexander	Rick Gschwender
Herding Group	Cindy Vogels*	Rick Gschwender	J M Fankhauser*
Miscellaneous	JoAnne M Buehler	Debra L Gschwender	Cindy Vogels
NOHS Best In Show	Not Offered	Cindy C Lane	JoAnne M Buehler
NOHS Sporting Group	Not Offered	James R Davis	Debra L Gschwender
NOHS Hound Group	Not Offered	Linda M Riedel	Cindy C Lane
NOHS Working Group	Not Offered	J M Fankhauser	Terry L Berrios
NOHS Terrier Group	Not Offered	Debra L Gschwender	James A Fehring
NOHS Toy Group	Not Offered	Rick Gschwender	J M Fankhauser
NOHS Non-Sporting Group	Not Offered	Brenda Fontanos	JoAnne M Buehler
NOHS Herding Group	Not Offered	JoAnne M Buehler	Debra L Gschwender
All Bred By Exhibitor Groups	TBA in Judging Program	Not Offered	Not Offered
BREED ASSIGNMENTS			
SPORTING GROUP	FRIDAY (*permit)	SATURDAY (*permit)	SUNDAY (*permit)
Barbet	Linda M Riedel	Cindy C Lane	Rick Gschwender
Bracco Italiano	Linda M Riedel	James A Fehring	Rick Gschwender
Brittany	Linda M Riedel	Cindy C Lane	Rick Gschwender
Lagotto Romagnolo	Debra L Gschwender*	James R Davis*	Rick Gschwender
Nederlandse Kooikerhondje	Linda M Riedel	James A Fehring	Rick Gschwender
Pointer	Linda M Riedel	James A Fehring	Rick Gschwender
German Shorthaired Pointer	Linda M Riedel	Debra L Gschwender	James M Fankhauser
German Wirehaired Pointer	Cindy C Lane	James A Fehring	Rick Gschwender
Chesapeake Bay Retriever	Linda M Riedel	Debra L Gschwender	James M Fankhauser
Curly-Coated Retriever	Linda M Riedel	James A Fehring	Rick Gschwender
Flat-Coated Retriever	Linda M Riedel	James A Fehring	Rick Gschwender
Golden Retriever	David A Alexander	Debra L Gschwender	James M Fankhauser
Labrador Retriever	James R Davis*	James M Fankhauser	Rick Gschwender
Nova Scotia Duck Tolling Ret	James R Davis*	Cindy C Lane	Rick Gschwender
English Setter	Cindy C Lane	Debra L Gschwender	Rick Gschwender
Gordon Setter	James R Davis*	James A Fehring	Rick Gschwender
Irish Setter	Cindy C Lane	Debra L Gschwender	Rick Gschwender
Irish Red and White Setter	Cindy C Lane	James R Davis*	Rick Gschwender
American Water Spaniel	James R Davis*	James A Fehring	Rick Gschwender
Boykin Spaniel	Cindy C Lane	James A Fehring	Rick Gschwender
Cumber Spaniel	James R Davis*	Debra L Gschwender	Cindy C Lane
Cocker Spaniel Black	James R Davis	James A Fehring	James M Fankhauser
Cocker Spaniel ASCOB	James R Davis	James A Fehring	James M Fankhauser
Cocker Spaniel Parti	James R Davis	James A Fehring	James M Fankhauser
English Cocker Spaniel	Cindy C Lane	Debra L Gschwender	Rick Gschwender
English Springer Spaniel	Cindy C Lane	James R Davis	Rick Gschwender
Field Spaniel	James R Davis*	Debra L Gschwender	Rick Gschwender
Irish Water Spaniel	Cindy C Lane	Linda M Riedel	Rick Gschwender
Sussex Spaniel	James R Davis	James A Fehring	Rick Gschwender
Welsh Springer Spaniel	James R Davis*	James A Fehring	Rick Gschwender
Spinone Italiano	Linda M Riedel	James R Davis*	Rick Gschwender
Vizsla	Linda M Riedel	James A Fehring	Debra L Gschwender
Weimaraner	Linda M Riedel	James A Fehring	Rick Gschwender
Wirehaired Pointing Griffon	Linda M Riedel	James A Fehring	Rick Gschwender
Wirehaired Vizsla	Linda M Riedel	James R Davis*	Rick Gschwender

HOUND GROUP	FRIDAY (*permit)	SATURDAY (*permit)	SUNDAY (*permit)
Afghan Hound	Linda M Riedel	Terry L Berrios	JoAnne M Buehler
American English Coonhound	Cindy C Lane	Terry L Berrios*	JoAnne M Buehler
American Foxhound	Cindy C Lane	Terry L Berrios*	JoAnne M Buehler
Azawakh	Linda M Riedel	JoAnne M Buehler	Cindy Vogels
Basenji	Cindy C Lane*	JoAnne M Buehler	Cindy Vogels
Basset Hound	Cindy C Lane*	Terry L Berrios	JoAnne M Buehler
Beagle (13 in. and under)	Cindy C Lane	Terry L Berrios	JoAnne M Buehler
Beagle (over 13 in.)	Cindy C Lane	Terry L Berrios	JoAnne M Buehler
Black and Tan Coonhound	Cindy C Lane	Cindy Vogels	JoAnne M Buehler
Bloodhound	Cindy C Lane	Terry L Berrios	JoAnne M Buehler
Bluetick Coonhound	Cindy C Lane	Terry L Berrios	JoAnne M Buehler
Borzoi	Cindy C Lane*	Terry L Berrios*	JoAnne M Buehler
Cirneco dell'Etna	Linda M Riedel	Terry L Berrios*	JoAnne M Buehler
Dachshund (Longhaired)	Linda M Riedel	Terry L Berrios	JoAnne M Buehler
Dachshund (Smooth)	Linda M Riedel	Terry L Berrios	JoAnne M Buehler
Dachshund (Wirehaired)	Linda M Riedel	Terry L Berrios	JoAnne M Buehler
English Foxhound	Cindy C Lane	Terry L Berrios*	JoAnne M Buehler
Grand Basset Griffon Vendeen	Cindy C Lane*	Terry L Berrios	JoAnne M Buehler
Greyhound	Cindy C Lane*	Linda M Riedel	Terry L Berrios
Harrier	Cindy C Lane	Terry L Berrios	JoAnne M Buehler
Ibizan Hound	Linda M Riedel	Terry L Berrios	JoAnne M Buehler
Irish Wolfhound	Linda M Riedel	Terry L Berrios	JoAnne M Buehler
Norwegian Elkhound	Cindy C Lane	Terry L Berrios	JoAnne M Buehler
Otterhound	Cindy C Lane*	Terry L Berrios	JoAnne M Buehler
Petit Basset Griffon Vendeen	Cindy C Lane*	Terry L Berrios	JoAnne M Buehler
Pharaoh Hound	Linda M Riedel	Terry L Berrios	JoAnne M Buehler
Plott Hound	Cindy C Lane*	Terry L Berrios*	JoAnne M Buehler
Portuguese Podengo Pequeno	Cindy C Lane*	Cindy Vogels	JoAnne M Buehler
Redbone Coonhound	Cindy C Lane*	Terry L Berrios*	JoAnne M Buehler
Rhodesian Ridgeback	Terry L Berrios	JoAnne M Buehler	Linda M Riedel
Saluki	Linda M Riedel	Cindy Vogels	JoAnne M Buehler
Scottish Deerhound	Linda M Riedel	Terry L Berrios*	JoAnne M Buehler
Sloughi	Linda M Riedel	Cindy Vogels	JoAnne M Buehler
Treeing Walker Coonhound	Cindy C Lane*	Terry L Berrios*	JoAnne M Buehler
Whippet	Terry L Berrios	Linda M Riedel	JoAnne M Buehler
WORKING GROUP	FRIDAY (*permit)	SATURDAY (*permit)	SUNDAY (*permit)
Akita	Rick Gschwender	Linda M Riedel	James A Fehring*
Alaskan Malamute	Rick Gschwender	Linda M Riedel	James A Fehring
Anatolian Shepherd Dog	Rick Gschwender	JoAnne M Buehler	James A Fehring
Bernese Mountain Dog	Amy Kessler	JoAnne M Buehler	James A Fehring*
Black Russian Terrier	Rick Gschwender	JoAnne M Buehler	James A Fehring*
Boerboel	Rick Gschwender	JoAnne M Buehler	Terry L Berrios
Boxer	Rick Gschwender	Linda M Riedel	Terry L Berrios
Bullmastiff	Terry L Berrios	James M Fankhauser	James A Fehring
Cane Corso	Rick Gschwender	JoAnne M Buehler	Terry L Berrios
Chinook	Rick Gschwender	James A Fehring*	JoAnne M Buehler
Danish-Swedish Farmdog	Rick Gschwender	JoAnne M Buehler	James A Fehring*
Doberman Pinscher	JoAnne M Buehler	James A Fehring	Terry L Berrios
Dogo Argentino	Rick Gschwender	JoAnne M Buehler	Terry L Berrios
Dogue de Bordeaux	Rick Gschwender	JoAnne M Buehler	Terry L Berrios
German Pinscher	Rick Gschwender	JoAnne M Buehler	James A Fehring
Giant Schnauzer	Rick Gschwender	JoAnne M Buehler	James A Fehring*
Great Dane	Rick Gschwender	James M Fankhauser	Terry L Berrios
Great Pyrenees	Rick Gschwender	JoAnne M Buehler	James A Fehring*
Greater Swiss Mountain Dog	Rick Gschwender	JoAnne M Buehler	James A Fehring*
Komondor	Rick Gschwender	JoAnne M Buehler	James A Fehring*
Kuvasz	Rick Gschwender	JoAnne M Buehler	James A Fehring
Leonberger	Rick Gschwender	JoAnne M Buehler	James A Fehring*
Mastiff	Rick Gschwender	JoAnne M Buehler	James A Fehring*

Neapolitan Mastiff	Rick Gschwendner	JoAnne M Buehler	James A Fehring*
Newfoundland	Rick Gschwendner	JoAnne M Buehler	James A Fehring*
Portuguese Water Dog	Debra L Gschwendner	Linda M Riedel	James A Fehring*
Rottweiler	Terry L Berrios	Linda M Riedel	James A Fehring
St. Bernard	Rick Gschwendner	JoAnne M Buehler	James A Fehring*
Samoyed	Rick Gschwendner	JoAnne M Buehler	James A Fehring*
Siberian Husky	Terry L Berrios	James M Fankhauser	James A Fehring
Standard Schnauzer	Rick Gschwendner	JoAnne M Buehler	James A Fehring*
Tibetan Mastiff	Rick Gschwendner	JoAnne M Buehler	James A Fehring*
TERRIER GROUP	FRIDAY (*permit)	SATURDAY (*permit)	SUNDAY (*permit)
Airedale Terrier	David A Alexander	Cindy C Lane	Cindy Vogels
American Hairless Terrier	David A Alexander	Cindy C Lane	Cindy Vogels
American Staffordshire Terrier	David A Alexander	Cindy C Lane	Cindy Vogels
Australian Terrier	David A Alexander	Cindy C Lane	Cindy Vogels
Bedlington Terrier	David A Alexander	Cindy C Lane	Cindy Vogels
Border Terrier	David A Alexander	Cindy C Lane	Cindy Vogels
Colored Bull Terrier	David A Alexander	Cindy C Lane	Cindy Vogels
White Bull Terrier	David A Alexander	Cindy C Lane	Cindy Vogels
Cairn Terrier	David A Alexander	Cindy C Lane	Cindy Vogels
Cesky Terrier	David A Alexander	Cindy C Lane	Cindy Vogels
Dandie Dinmont Terrier	David A Alexander	Cindy C Lane	Cindy Vogels
Smooth Fox Terrier	David A Alexander	Cindy C Lane	Cindy Vogels
Wire Fox Terrier	David A Alexander	Cindy C Lane	Cindy Vogels
Glen of Imaal Terrier	David A Alexander	Cindy C Lane	Cindy Vogels
Irish Terrier	David A Alexander	Cindy C Lane	Cindy Vogels
Kerry Blue Terrier	David A Alexander	Cindy C Lane	Cindy Vogels
Lakeland Terrier	David A Alexander	Cindy C Lane	Cindy Vogels
Standard Manchester Terrier	David A Alexander	Cindy C Lane	Cindy Vogels
Miniature Bull Terrier	David A Alexander	Cindy C Lane	Cindy Vogels
Miniature Schnauzer	David A Alexander	Cindy C Lane	Cindy Vogels
Norfolk Terrier	David A Alexander	Cindy C Lane	Cindy Vogels
Norwich Terrier	David A Alexander	Cindy C Lane	Cindy Vogels
Parson Russell Terrier	David A Alexander	Cindy C Lane	Cindy Vogels
Rat Terrier	David A Alexander	Cindy C Lane	Cindy Vogels
Russell Terrier	David A Alexander	Cindy C Lane	Cindy Vogels
Scottish Terrier	David A Alexander	Cindy C Lane	Cindy Vogels
Sealyham Terrier	David A Alexander	Cindy C Lane	Cindy Vogels
Skye Terrier	David A Alexander	Cindy C Lane	Cindy Vogels
Soft Coated Wheaten Terrier	David A Alexander	Cindy C Lane	Cindy Vogels
Staffordshire Bull Terrier	David A Alexander	Cindy C Lane	Cindy Vogels
Welsh Terrier	David A Alexander	Cindy C Lane	Cindy Vogels
West Highland White Terrier	David A Alexander	Cindy C Lane	Cindy Vogels
TOY GROUP	FRIDAY (*permit)	SATURDAY (*permit)	SUNDAY (*permit)
Affenpinscher	James A Fehring	Cindy Vogels	Cindy C Lane
Biewer Terrier	James A Fehring	Cindy Vogels	Cindy C Lane
Brussels Griffon	James A Fehring	Cindy Vogels	Cindy C Lane
Cavalier King Charles Spaniel	James A Fehring	Cindy Vogels	Cindy C Lane
Long Coat Chihuahua	James A Fehring	Cindy Vogels	Cindy C Lane
Smooth Coat Chihuahua	James A Fehring	Cindy Vogels	Cindy C Lane
Chinese Crested	James A Fehring	Cindy Vogels	Cindy C Lane
English Toy Spaniel BL&PC	James A Fehring	Cindy Vogels	Cindy C Lane
English Toy Spaniel KC&R	James A Fehring	Cindy Vogels	Cindy C Lane
Havanese	James A Fehring	Cindy Vogels	Cindy C Lane
Italian Greyhound	James A Fehring	Cindy Vogels	Cindy C Lane
Japanese Chin	James A Fehring	Cindy Vogels	Cindy C Lane
Maltese	James A Fehring	Cindy Vogels	Cindy C Lane
Toy Manchester Terrier	James A Fehring	Cindy Vogels	Cindy C Lane
Miniature Pinscher	James A Fehring	Cindy Vogels	Cindy C Lane
Papillon	James A Fehring	Cindy Vogels	JoAnne M Buehler
Pekingese	James A Fehring	Cindy Vogels	Cindy C Lane

Pomeranian	James A Fehring	Cindy Vogels	Cindy C Lane
Toy Poodle	James A Fehring	Brenda Fontanos*	Cindy C Lane
Pug	James A Fehring	Cindy Vogels	Cindy C Lane
Russian Toy	James A Fehring	Cindy Vogels	Cindy C Lane
Shih Tzu	James A Fehring	Cindy Vogels	Cindy C Lane
Silky Terrier	James A Fehring	Cindy Vogels	Cindy C Lane
Toy Fox Terrier	James A Fehring	Cindy Vogels	Cindy C Lane
Yorkshire Terrier	James A Fehring	Cindy Vogels	Cindy C Lane
NON-SPORTING GROUP	FRIDAY (*permit)	SATURDAY (*permit)	SUNDAY (*permit)
American Eskimo Dog	Debra L Gschwender	David A Alexander	Brenda Fontanos*
Bichon Frise	JoAnne M Buehler*	David A Alexander	Linda M Riedel*
Boston Terrier	Debra L Gschwender	Brenda Fontanos*	Linda M Riedel
Bulldog	Debra L Gschwender	Terry L Berrios	James A Fehring
Chinese Shar-Pei	Debra L Gschwender	David A Alexander	Linda M Riedel
Chow Chow	Debra L Gschwender	David A Alexander	Linda M Riedel
Coton de Tulear	Debra L Gschwender	David A Alexander	Linda M Riedel*
Dalmatian	Debra L Gschwender	David A Alexander	Linda M Riedel
Finnish Spitz	Debra L Gschwender	David A Alexander	Linda M Riedel
French Bulldog	Debra L Gschwender	David A Alexander	Linda M Riedel
Keeshond	JoAnne M Buehler	David A Alexander	Linda M Riedel
Lhasa Apso	Debra L Gschwender	Brenda Fontanos*	Linda M Riedel
Lowchen	Debra L Gschwender	David A Alexander	Brenda Fontanos*
Norwegian Lundehund	Debra L Gschwender	David A Alexander	Linda M Riedel
Miniature Poodle	Debra L Gschwender	David A Alexander	Brenda Fontanos*
Standard Poodle	Debra L Gschwender	David A Alexander	Brenda Fontanos*
Schipperke	Debra L Gschwender	David A Alexander	Linda M Riedel
Shiba Inu	Debra L Gschwender	Brenda Fontanos*	Linda M Riedel*
Tibetan Spaniel	Debra L Gschwender	David A Alexander	Linda M Riedel
Tibetan Terrier	Debra L Gschwender	David A Alexander	Brenda Fontanos*
Xoloitzcuintli	Debra L Gschwender	Brenda Fontanos*	Linda M Riedel
HERDING GROUP	FRIDAY (*permit)	SATURDAY (*permit)	SUNDAY (*permit)
Australian Cattle Dog	Cindy Vogels*	J M Fankhauser*	Debra L Gschwender
Australian Shepherd	JoAnne M Buehler	Rick Gschwender	Cindy Vogels*
Bearded Collie	Cindy Vogels*	J M Fankhauser*	Debra L Gschwender
Beauceron	JoAnne M Buehler	J M Fankhauser*	Debra L Gschwender
Belgian Laekenois	JoAnne M Buehler	J M Fankhauser*	Debra L Gschwender
Belgian Malinois	JoAnne M Buehler	James M Fankhauser	Debra L Gschwender
Belgian Sheepdog	JoAnne M Buehler	James M Fankhauser	Debra L Gschwender
Belgian Tervuren	JoAnne M Buehler	Rick Gschwender	Debra L Gschwender
Bergamasco Sheepdog	JoAnne M Buehler	J M Fankhauser*	Debra L Gschwender
Berger Picard	Cindy Vogels*	Rick Gschwender	Debra L Gschwender
Border Collie	Cindy Vogels*	Rick Gschwender	Debra L Gschwender
Bouvier des Flandres	Cindy Vogels*	Rick Gschwender	Debra L Gschwender
Briard	JoAnne M Buehler	Rick Gschwender	Debra L Gschwender
Canaan Dog	Cindy Vogels*	Rick Gschwender	Debra L Gschwender
Cardigan Welsh Corgi	Cindy Vogels*	Rick Gschwender	Debra L Gschwender
Rough Collie	Cindy Vogels*	Linda M Riedel	J M Fankhauser*
Smooth Collie	Cindy Vogels*	Linda M Riedel	J M Fankhauser*
Entlebucher Mountain Dog	Cindy Vogels*	Rick Gschwender	Debra L Gschwender
Finnish Lapphund	Cindy Vogels*	Rick Gschwender	Debra L Gschwender
German Shepherd Dog	Cindy Vogels*	J M Fankhauser*	Debra L Gschwender
Icelandic Sheepdog	Cindy Vogels*	Rick Gschwender	Debra L Gschwender
Lancashire Heeler	Cindy Vogels*	Rick Gschwender	J M Fankhauser*
Miniature American Shepherd	Cindy Vogels*	Rick Gschwender	J M Fankhauser*
Mudi	Cindy Vogels*	Rick Gschwender	J M Fankhauser*
Norwegian Buhund	Cindy Vogels*	Rick Gschwender	Debra L Gschwender
Old English Sheepdog	JoAnne M Buehler	Rick Gschwender	Debra L Gschwender
Pembroke Welsh Corgi	Cindy Vogels*	Rick Gschwender	Debra L Gschwender
Polish Lowland Sheepdog	Cindy Vogels*	Rick Gschwender	Debra L Gschwender
Puli	Cindy Vogels*	J M Fankhauser*	Debra L Gschwender

Pumi	Cindy Vogels*	Rick Gschwender	Debra L Gschwender
Pyrenean Shepherd	Cindy Vogels*	Rick Gschwender	Debra L Gschwender
Shetland Sheepdog	Cindy Vogels*	David A Alexander	James M Fankhauser
Spanish Water Dog	Cindy Vogels*	Rick Gschwender	Debra L Gschwender
Swedish Vallhund	Cindy Vogels*	Rick Gschwender	Debra L Gschwender
MISCELLANEOUS	FRIDAY (*permit)	SATURDAY (*permit)	SUNDAY (*permit)
Alaskan Klee Kai	JoAnne M Buehler	Debra L Gschwender	Cindy Vogels
Basset Fauve de Bretagne	JoAnne M Buehler	Debra L Gschwender	Cindy Vogels
Bolognese	JoAnne M Buehler	Debra L Gschwender	Cindy Vogels
Czechoslovakian Vlcia	JoAnne M Buehler	Debra L Gschwender	Cindy Vogels
Dutch Shepherd	JoAnne M Buehler	Debra L Gschwender	Cindy Vogels
German Spitz	JoAnne M Buehler	Debra L Gschwender	Cindy Vogels
Japanese Akitainu	JoAnne M Buehler	Debra L Gschwender	Cindy Vogels
Kai Ken	JoAnne M Buehler	Debra L Gschwender	Cindy Vogels
Norrbottenspets	JoAnne M Buehler	Debra L Gschwender	Cindy Vogels
Peruvian Inca Orchid	JoAnne M Buehler	Debra L Gschwender	Cindy Vogels
Portuguese Podengo	JoAnne M Buehler	Debra L Gschwender	Cindy Vogels
Pyrenean Mastiff	JoAnne M Buehler	Debra L Gschwender	Cindy Vogels
Russian Tsvetnaya Bolonka	JoAnne M Buehler	Debra L Gschwender	Cindy Vogels
Small Munsterlander	JoAnne M Buehler	Debra L Gschwender	Cindy Vogels
Teddy Roosevelt Terrier	JoAnne M Buehler	Debra L Gschwender	Cindy Vogels
Yakutian Laika	JoAnne M Buehler	Debra L Gschwender	Cindy Vogels
JUNIOR SHOWMANSHIP	FRIDAY (*permit)	SATURDAY (*permit)	SUNDAY (*permit)
Junior Showmanship	Kristen Scott*	Jeffrey P Ryman	Vicki Jo Graves*
OBEDIENCE & RALLY MOVE-UPS WILL BE ACCEPTED ACCORDING TO OBEDIENCE REGULATIONS.			
OBEDIENCE CLASSES	FRIDAY (*permit)	SATURDAY (*permit)	SUNDAY (*permit)
Novice A	Earl B Vaughan	Stella Rowlett	Richard J Lewis
Novice B	Richard J Lewis	Earl B Vaughan	Stella Rowlett
Beginner Novice A & B	Earl B Vaughan	Stella Rowlett	Richard J Lewis
Preferred Novice	Earl B Vaughan	Stella Rowlett	Richard J Lewis
Graduate Novice	Earl B Vaughan	Stella Rowlett	Richard J Lewis
Open A	Earl B Vaughan	Stella Rowlett	Richard J Lewis
Open B	Richard J Lewis	Earl B Vaughan	Stella Rowlett
Graduate Open	Richard J Lewis	Earl B Vaughan	Stella Rowlett
Preferred Open	Richard J Lewis	Earl B Vaughan	Stella Rowlett
Utility A	Earl B Vaughan	Stella Rowlett*	Richard J Lewis
Utility B	Richard J Lewis	Earl B Vaughan	Stella Rowlett*
Preferred Utility	Richard J Lewis	Earl B Vaughan	Stella Rowlett*
Versatility	Richard J Lewis	Earl B Vaughan	Stella Rowlett*
RALLY CLASSES	FRIDAY (*permit)	SATURDAY (*permit)	SUNDAY (*permit)
All Rally Classes	Stella Rowlett*	Richard J Lewis	Earl B Vaughan

ATTENTION EXHIBITORS

- The gates will be opened at Noon on Wednesday for RV parking only and the grounds must be **cleared immediately after judging of Best in Show on Sunday**. ~~NO one will be allowed to stay beyond 9:00PM Sunday evening.~~ Gates will close at 11:00PM Wednesday - Saturday evenings and reopen at 6:30AM Thursday - Sunday mornings.
- No grooming set-ups until 7:30AM for specialty shows and noon for all others on Thursday.
- There shall be NO dog bowls and equipment cleaned in toilets and water fountains in the rest rooms. You must clean your dog bowls and equipment at the outside spigots.
- Under NO conditions, will exercise pens be allowed in the arena, 600 or 604 Buildings.
- Crates may only be at ringside in designated areas during that breed's exhibition and removed immediately after that breed's judging. Space must be left for foot traffic and ring entry.
- Dogs must be ready to go into the ring. There will be NO FULL GROOMING by the ring. TOUCH UP grooming is permissible in designated areas.
- Exhibitors are responsible for their own clean up outside the rings, this includes dog feces.
- Owners must have complete control of their dogs at all times. Flexi leads are not allowed in the show area.
- No dogs may be left in any building overnight.
- FAILURE TO ADHERE to these show rules may result in a bench show hearing.

JUNIOR SHOWMANSHIP COMPETITION

NOVICE CLASS: For boys and girls who are at least 9 years old and under 18 years old on the day of the show and who at the time entries close have not won three (3) first place awards, with competition present, in a Novice Class. A first place in Novice without competition leading to a Best Junior award with competition would count as one win towards moving to Open at a licensed or member show.

OPEN CLASS: For boys and girls who are at least 9 years old and under 18 years old on the day of the show, and who have won three first place awards in a Novice Class or if a win in Novice leads to a Best Junior with competition present it will count as one win towards moving to Open in a licensed or member show. Juniors which according to their records have completed the requirements to compete in the Open class but whose status is unconfirmed by the American Kennel Club are limited to competing in the Open Class for a period of 90 days from the date of the show where the Junior completed the requirements according to their records.

MASTER CLASS: This class will be for boys and girls who are at least 9 years old and under 18 years on the day of the show, and who have 10 Best Junior wins with competition. The calendar for this class will be consistent with the eligibility dates for the AKC National Championship. All Juniors meeting the criteria for this class are required to enter the Master Class and may change their entry the day of the show if entries have already closed. Once the eligibility time frame for that year has passed all participants return to the Open Class to compete for the following year.

NOVICE AND OPEN CLASS DIVIDED: Junior-9 years old and under 12 years old on the day of the show; Intermediate-12 years old and under 15 years old on the day of the show; Senior-15 years old and under 18 years old on the day of the show.

After the judge has awarded the Best Junior Handler, the second place winner from the class that the Junior was awarded Best Junior Handler is to return to the ring to compete for Reserve Best Junior Handler.

NOTICE: Junior Handlers must include their AKC JUNIOR HANDLER NUMBER on each entry. You may obtain your junior identification number by calling the AKC, Judges Education Department, (919) 233-9767. BE SURE ALL INFORMATION for Junior Showmanship Classes is entered on front and back of entry form.

NOTE: SUBSTITUTION OF DOG IN JUNIOR SHOWMANSHIP AT THE SHOW(S): There will be an Administration Fee of \$5.00 charged for any substitution of dog in Junior Showmanship at each show. In addition, if the dog originally entered in Jr. Showmanship was an additional entry, and the dog being substituted is not otherwise entered in the show, the Junior Showmanship Only fee applies.

PEE WEE SPECIAL ATTRACTION - SATURDAY ONLY

Entries will be taken the morning of the event only • No Entry Fee • Judge - Jeff Ryman

The Pee Wee Special Attraction is a pre-Junior Showmanship class.

Safety is a primary concern.

Each Pee Wee unit consists of the child, his/her parent/guardian/responsible adult, and the dog. Only one Pee Wee unit is in the ring at a time. This is not a competitive class, but rather a fun, learning experience for the child and the adult.

- A dog must be at least four months of age to enter the Pee Wee class.
- Bitches in season will not be allowed to participate.
- All dogs entered must have the proper lead & collar.
- Judging will be held during a break - See Judging Schedule when available.
- A responsible adult must be present with the child both inside and outside the ring. The adult is to maintain control of the dog outside of the ring.
- Each parent/guardian must sign a waivers/entry blanks - available at the club table.

Because safety of both the dogs and Juniors is a primary concern an additional lead, provided by the Club, will be at the Judge's table. At the Judge's discretion based upon the size of the child and the dog, the adult may be asked to attach a second lead to the dog so both child and adult will walk the dog together.

- Do not send Entries to BaRay. -

RIBBON PRIZES - ALL DAYS

REGULAR CLASSES

First Prize.....	Blue	Second Prize.....	Red
Third Prize.....	Yellow	Fourth Prize.....	White
Winners.....	Purple	Reserve Winners.....	Purple & White
Best of Winners.....	Blue & White	Select Dog/Bitch.....	Light Blue & White
Best of Each Breed and Best of Each Variety of Breed.....			Purple & Gold
Best of Opposite Sex to Best of Breed and Best of Variety of Breed.....			Red & White
Best NOHS in Breed (Sat & Sun only).....			Maroon
Highest Scoring Dog in the Regular Obedience Classes.....			Blue & Gold
Highest Combined Score in Open B & Utility.....			Blue & Green
Highest Combined Score in Rally Advanced B and Excellent B.....			Blue & Green
Highest Combined Triple Score.....			Blue & Red
Qualifying Score in Obedience or Rally.....			Dark Green

NON-REGULAR CLASSES & BRED BY EXHIBITOR VARIETY GROUPS

First Prize.....	Rose	Second Prize.....	Brown
Third Prize.....	Light Green	Fourth Prize.....	Gray
Best Junior Handler.....	Rose & Green	Reserve Best Jr Handler.....	Rose & Gray
Junior Showmanship Participant in PeeWee & Novice Classes (who do not place).....			Lt Blue
Best in Sweepstakes/Veteran Sweepstakes.....			Pink & Green
Best of Opposite Sex to Best in Sweepstakes/Veteran Sweepstakes.....			Lavender
<i>Note: Sweepstakes/Veteran Sweepstakes: Bernese Mountain Dogs (Fri) & Dalmatians (Sat) only</i>			
Special Recognition (Bernese Mountain Dogs-Fri, Newfoundland-Fri & Collies-Fri).....			Dark Green
Best Bred By Exhibitor in Show.....			Dark Green

VARIETY GROUPS

First Prize.....	Blue	Second Prize.....	Red
Third Prize.....	Yellow	Fourth Prize.....	White
Best in Show.....			Red, White & Blue
Reserve Best in Show.....			Black, Cream & Irish Gold

NOHS VARIETY GROUPS (SATURDAY & SUNDAY ONLY)

First Prize.....	Neon Pink	Second Prize.....	Neon Green
Third Prize.....	Teal Rosette	Fourth Prize.....	Cream Rosette
NOHS Reserve Best in Show.....	Lt Green Rosette	NOHS Best in Show.....	Turquoise Rosette

AWARDS & PRIZES - CONDENSED PREMIUM LIST

As authorized by the American Kennel Club, "Rules Applying to Registration and Dog Shows," Ch. 6, Sec. 2A. A complete list of all-breed & supported entry prizes is available upon request to the show committee. All donations, sponsors of classes, and awards will be listed in the show catalog.

BREEDS WITH OPEN CLASS DIVISIONS AT THESE SHOWS

OPEN CLASS DIVIDED, BOTH SEXES. DIVISION MUST BE INDICATED ON ENTRY BLANK

Retrievers (Labrador): Black; Chocolate; Yellow.

Dachshunds (All Varieties): Miniature (under 11 lbs. & 12 mos. old or over); Standard (11 lbs. & over and under 11 lbs. If less than 12 mos. old).

Boxers: Brindle; Fawn.

Bullmastiffs: Brindle; Any Other Allowed Color.

Doberman Pinschers: Black; Any Other Allowed Color.

Great Danes: Black; Blue; Brindle; Fawn; Harlequin; Mantle; Merle.

Newfoundlands: Black; Other Than Black.

St Bernards: Longhaired; Shorthaired.

Pugs: Black; Fawn.

Boston Terriers: Under 15 lbs.; 15 lbs. & Over.

Chinese Shar-Pei: Brush Coat; Horse Coat.

Chow Chows: Rough Coat: Black; Red; AOC; Smooth Coat.

Shiba Inu: Red/Red Sesame; Black & Tan/AOAC.

Australian Shepherds: Black; Blue Merle; Red Merle; Red.

Collies (Rough): Blue Merle; Sable & White; Tri-Color; White.

Shetland Sheepdogs: Sable & White; Any Other Allowed Color.

SUPPORTED ENTRY EVENTS

Condensed Premium list - see page 13.

GERMAN WIREHAired POINTER: The Seattle-Tacoma German Wirehaired Pointer Club supports the GWP entry all three days.

BERNESE MOUNTAIN DOG: The Bernese Mountain Dog Club of America (hosted by Mountain Dog Club of Greater Seattle) supports the Obedience & Rally Entry (Fri) & NOHS entry (Sat).

COLLIE: The Collie Club of Washington, Inc. supports the Rough & Smooth Collie Obedience & Rally entry on Saturday. (See Collie Club of Washington, Inc. to qualify.)

DESIGNATED SPECIALTY EVENTS

BERNESE MOUNTAIN DOGS (BMD) • DESIGNATED SPECIALTY • 2025183424 • FRI

Bernese Mountain Dog Club of America, Inc. (hosted by the Bernese Mountain Dog Club of Greater Seattle) considers the classes at this show to be its designated specialty show.

OFFICERS

Marjorie Geiger	President	Mireille Kennedy Bischel	Vice President
Pam Weir	Treasurer	Kelley VanArsdale	Secretary Recording
Karen Petersenb - BMDCACorSec@gmail.com			Secretary Corresponding
Georgeann Reeve			Delegate

CLASSICATION - REGULAR CLASSES - See page 6.

NON-REGULAR CLASSES - BMD ONLY - DIVIDED BY SEX

VETERAN DOGS/BITCHES 7 Yrs. & Under 9 Yrs. • VETERAN DOGS/BITCHES 9Yrs. & older

SWEEPSTAKES - See Page 15

SPECIAL RECOGNITION

BEST BRED-BY EXHIBITOR, BEST PUPPY, BEST VETERAN: Eligibility for Best Bred-by Exhibitor, Best Puppy, Best Veteran competitions is predicated upon entry into the following class(es) and all divisions of:

- Best Bred-By Exhibitor – the Bred-by-Exhibitor class including any age divisions
- Best Puppy – any class limited to dogs six months and older and under 12 months of age- Puppy, 6-9; Puppy, 9-12; and Puppy, Bred by Exhibitor
- Best Veteran – any non-regular Veteran Class

For Best Bred-By Exhibitor, the eligibility criteria involving the individual handling the dog applies only to the original class entered and all competition specific to the special attraction (i.e., BBE Groups and BBE BIS). There are no restrictions as to who may handle the dog in any subsequent classes it may become eligible.

NOTE: Best Veteran, Best Puppy or Best Bred By Exhibitor competition will be forgone if the Best of Breed is one of the above.

NEWFOUNDLAND CLUB OF AMERICA, INC. • DESIGNATED SPECIALTY • 2025194347 • FRI

Newfoundland Club of America, Inc. considers the classes at this show to be its designated specialty show.

OFFICERS

Pam Saunders	President	MaryLou Cuddy	First Vice President
Leah Schlagel	Second Vice President	Mary L Price	Treasurer
Steve Britton	Secretary Recording	Lynn Kitch	Secretary Corresponding
Julie Poulin Siefert	Delegate		

correspon

BOARD OF DIRECTORS – Lynne Anderson • Mary Bylone • Sue Marino • Bill Matlock
Jo Nussle • Stacy Roderick

CLASSICATION - REGULAR CLASSES - See page 6.

SPECIAL RECOGNITION - BEST PUPPY: Eligibility for Best Puppy is predicated upon entry into the following class(es) and all divisions of any class limited to dogs six months and older and under 12 months of age - Puppy, 6-9; Puppy, 9-12; and Puppy, Bred by Exhibitor.

PUGET SOUND DALMATIAN CLUB • DESIGNATED SPECIALTY • 2025189405 • SAT

Puget Sound Dalmatian Club considers the classes at this show to be its designated specialty show.

OFFICERS

Patricia Gibson.....	President	Debbi Whitcombe.....	Vice-President
Meg Callea.....	Treasurer	Julie Marshall.....	Secretary
		julie@queenofheartdsdals.com	

BOARD OF DIRECTORS – Ellen Tinseth • Kim McCabe • Crystal Beam

CLASSICATION - REGULAR CLASSES - See page 6.

CLASSICATION - NON- REGULAR CLASSES - DIVIDED BY SEX

VETERAN DOGS/BITCHES 7 Yrs. & Under 9 Yrs. • VETERAN DOGS/BITCHES 9Yrs. & older

SWEEPSTAKES - See Below

COLLIE CLUB OF WASHINGTON, INC. • DESIGNATED SPECIALTY • 2025052510 • FRI

Collie Club of Washington, Inc., considers the Smooth & Rough Collie classes at this show to be its designated specialty show.

Danyall Benavides.....	President	Kelly Whitson.....	Vice President
Julie Gorveatt.....	Treasurer	Sarah Troxell.....	Secretary
		troxell.sarah@gmail.com	

BOARD OF DIRECTORS – Heidi Cash • Corinne Boon • Ann Ferguson

CLASSICATION - REGULAR CLASSES - See page 6.

NON-REGULAR CLASSES - EACH VARIETY

VETERAN DOGS/BITCHES 7 Yrs. & Under 9 Yrs. • VETERAN DOGS/BITCHES 9Yrs. & older

SPECIAL RECOGNITION, EACH VARIETY - BEST BRED-BY EXHIBITOR & BEST VETERAN:

Eligibility for Best Bred-by Exhibitor & Best Veteran competitions is predicated upon entry into the following class(es) and all divisions of:

- Best Bred-By Exhibitor – the Bred-by-Exhibitor class including any age divisions
- Best Veteran – any non-regular Veteran Class

For Best Bred-By Exhibitor, the eligibility criteria involving the individual handling the dog applies only to the original class entered and all competition specific to the special attraction (i.e., BBE Groups and BBE BIS). There are no restrictions as to who may handle the dog in any subsequent classes it may become eligible.

NOTE: Best Veteran or Best Bred By Exhibitor competition will be forgone if the Best of Breed is one of the above.

SWEEPSTAKES & VETERAN SWEEPSTAKES

Indicate a Sweepstakes/Veteran Sweepstakes Class on entry blank in the "Additional Class" space.

BERNESE MOUNTAIN DOGS (FRI) & DALMATIANS (SAT) - SWEEPSTAKES

Sweepstakes is open to the breeds listed above who are at least 6 months of age and under 18 months of age. Dogs in Sweepstakes **MUST** be entered in another class at the Show.

SWEEPSTAKES CLASSIFICATION - DIVIDED BY SEX

PUPPY DOGS/BITCHES, 6 Mos & Under 9 Mos	PUPPY DOGS/BITCHES, 9 Mos & Under 12 Mos
DOGS/BITCHES, 12 Mos & Under 15 Mos	DOGS/BITCHES, 15 Mos & Under 18 Mos
Best in Sweepstakes • Best of Opposite Sex to Best in Sweepstakes	

BERNESE MOUNTAIN DOGS (FRI) & DALMATIANS (SAT) - VETERAN SWEEPSTAKES

Veteran Sweepstakes is open to all dogs and bitches of the above breeds who are at least 7 years of age on the date of the show. Dogs and bitches entered in Veteran Sweepstakes need not be intact.

VETERAN SWEEPSTAKES CLASSIFICATION - DIVIDED BY SEX

DOGS/BITCHES 7 Yrs. & Under 9 Yrs.	DOGS/BITCHES 9 Yrs. & Under 11 Yrs.
DOGS/BITCHES 11 Yrs. & older	

Best in Veteran Sweepstakes • Best of Opposite Sex to Best in Veteran Sweepstakes

DISTRIBUTION OF SWEEPSTAKE PRIZE MONEY - EACH SWEEPSTAKES

50% of the entry fees will be retained to defray expenses.

The remaining 50% will be divided as follows: 1st – 50% • 2nd – 25% • 3rd – 15% • 4th – 10%

2025 • WHIDBEY ISLAND KENNEL CLUB • 15



**Have youngsters, dogs new to indoor venues?
A FUN MATCH is offered on THURSDAY NIGHT!**

Registration begins at 5:30PM.

Junior Showmanship is FREE.

\$10/dog

JUDGING BEGINS AT 6:30

MATCH BLDG 600–604 (WATCH FOR SIGNS).

PRIZES FOR GROUP and BIS, Best & Reserve JR.

The AKC is committed to creating a safe and respectful sport environment for all. If you need to talk to someone, or need help, please call 800-656-HOPE (National Sexual Assault Hotline) or text HOME to 741-741 for free, 24/7, confidential services from trained crisis counselors.

USE OF RAMPS – ALL BREEDS

The following breeds **must be judged on a ramp** through all levels of conformation competition: Lagotto Romagnolo, Clumber Spaniels, Sussex Spaniels, Basset Hounds, Cirneco dell'Etnas, Kerry Blue Terriers, Bulldogs, Chinese Shar-Pei, Chow Chows, Keeshonden and Spanish Water Dog. Breeds designated as ramp optional may, at the discretion of the judge, be judged on a ramp through all levels of competition. The full policy and list of Table and Ramp eligible/required breeds is available on the AKC website at: https://images.akc.org/pdf/judges/table_breeds.pdf

Ramps can be used to judge any breed in an emergency situation where use of a ramp is not indicated in the premium list; an exhibitor has the option of withdrawing their entry and receiving a refund. For the judging of juniors the ramp may be used at the discretion of the judge for the ramp optional breeds. (06/2025)

ATTENTION EXHIBITORS OF FOREIGN DOGS

Attention Exhibitors of Foreign Dogs, please visit <https://www.cdc.gov/importation/dogs/index.html> for the most recent updates regarding bringing a dog into the U.S.

RESERVED GROOMING

PAID RESERVED SPACE WITH SHARED ELECTRICAL OUTLETS IS LIMITED.

Sixty (60) grooming spaces will be assigned with priority given to RESERVATIONS FOR ALL FOUR DAYS. Once the Four-day reservations have been assigned, all others will be on a FIRST-COME, FIRST SERVED basis. Space selection coordination will be completed via email/text/telephone in sequence. The sequence will be established by:

(1) Email date of a RESERVED GROOMING APPLICATION facsimile including all required information to danedalus@gmail.com and Paypal payment to whidbeyislandkennelclub@gmail.com for \$25 per space, per day.

(2) USPS postmark to WIKC, c/o Harry Clark, 4300 Camano Ct NE, Lacey, WA 98516 of the attached RESERVED GROOMING APPLICATION with a check for \$25 per space, per day.

Applicants 61 to 149 in sequence will be assigned space based on building preference as stated in the application until the building is full. The remaining building will be filled from the front to back of the building to complete the sequence.

The Show Committee reserves the right to assign all reserved grooming spaces. Reserved Grooming spaces will be accessible on Thursday, at 6:30 AM. No dogs will be left overnight in reserved or day of show grooming areas. WIKC will not be responsible for any belongings left unattended.

PRIORITY WILL BE GIVE TO RESERVATIONS FOR ALL FOUR DAYS.

IF RESERVATION FEE IS NOT PAID, SPACE WILL NOT BE RESERVED.

Reserved Grooming Fee: 10 x 10 space (approximate) at \$25.00 per space, per day.

Reserved Grooming will be located in Buildings 500, 501 and 600. (see map)

EX-PENS WILL BE ALLOWED IN GROOMING BUILDINGS IN THE RESERVED SPACES ONLY. THEY MUST HAVE PLASTIC UNDER THEM THAT COVERS THE SIDES. Any Ex-Pens not on/covered with plastic will be removed.

FREE DAY OF SHOW GROOMING SPACE MUST BE CLEARED EACH NIGHT BY 1/2 HOUR AFTER BIS. Free Day of Show Grooming does NOT have access to power and NO ex-pens are allowed.

QUESTIONS? Contact Harry Clark 206-595-3537 or danedalus@gmail.com

RESERVED GROOMING APPLICATION

Deadline for Reserved Grooming Application: OCTOBER 29, 2025

NOTE: No more than two (2) spaces will be assigned to any one exhibitor.

If you wish to be setup with another exhibitor, all such application and payment must be sent together in the same envelope or email and PayPal payment.

_____ 10'x10' space(s) at \$25.00 per space, per day, for a total cost of \$ _____
Make checks payable to WIKC. There is a \$25.00 charge for any returned checks. Send to:
WIKC, c/o Harry Clark, 4300 Camano Ct NE, Lacey, WA 98516 or danedalus@gmail.com

Reserved Grooming Fees are accepted via PayPal at whidbeyislandkennelclub@gmail.com

You MUST send in the information requested on this form in addition to the PayPal payment in order to complete your reservation by the deadline.

PLEASE PRINT carefully so that you information is legible.

NAME: _____

PHONE: _____ TEXT () YES () NO

EMAIL: _____

BUILDING PREFERENCE (SELECT ONE): () BUILDING 500 () BUILDING 501 () BUILDING 600

By signing below, I agree to accept the space(s) assigned by the WIKC.

SIGNATURE: _____

PARKING INFORMATION & APPLICATION FORM

ALL DAY CAR PARKING • \$5.00 including lot on west side of 179th

OVERNIGHT RESERVED PARKING

RESERVATIONS CLOSE OCTOBER 29, 2025

\$50.00 US funds per night. \$20 Additional vehicle in reserved spot for weekend

UNRESERVED: \$75.00 per night • Cash at the gate

Unreserved motorhome parking is subject to availability

PARKING: Dennis McNamara & Karyn Cowdrey

ELECTRICAL HOOK UPS ARE NOT GUARANTEED, WE WILL DO OUR BEST TO PROVIDE YOU WITH POWER. 110v is almost always accessible, some 50v and 30v does exist. All hookups are on a first- come, first-served basis (limit one per motorhome). Water and a sewer dump station are available on the grounds but are not located in parking area.

Overnight parking is a privilege extended by WIKC and the Club reserves the right to withdraw this privilege from any person who feels he/she cannot abide by the rules and instructions of our Parking Crew or those who resort to abusive language towards volunteers.

The gates will be opened at Noon on Wednesday for RV parking only and the grounds must be cleared immediately after the judging of Best in Show on Sunday. Gates will open at 6:30am Thursday-Sunday, and close at 11:00 pm each evening. Additional vehicles must enter before 7:30am and their exit will be limited while the show is in process.

PLEASE FOLLOW RV PARKING SIGNS.

Handicap parking is by state permit only. Handicap parking does not mean closest to the building but handicap accessible.

If you desire side by side parking, reservations must be submitted in the same envelope. (Not available for Handicap Parking).

Overnight Parking Check In is not available during show hours. Any Overnight Parking that arrives during show hours should Day Park then Check In after Best in Show judging.

Overnight parking is available near the Obedience rings by request.

Confirmation of Overnight Parking will be sent via email.

No parking refunds will be made after closing date of entries

APPLICATION FORM

Overnight parking is offered in the order in which reservations are received

Check the box for the building you would like to be parked closest to:

☐ **HORSE ARENA 100 BUILDING** - Obedience/Rally

☐ **600 BUILDING** - Conformation

☐ **604 BUILDING** - Conformation

Date of Arrival: ☐ **WEDS. NIGHT** ☐ **THURS. NIGHT** ☐ **FRI. NIGHT** ☐ **SAT. NIGHT**

\$50.00 per night w/electrical hook-up* • \$75.00 without reservations*

☐ ***\$20 per Additional Vehicle FRI-SUN**

Name: _____

Address: _____

City, State, Zip: _____

Phone _____ Cell Phone _____

E-mail _____

Type of Vehicle: ☐ Truck/trailer ☐ 5th Wheel ☐ Motor Home

Vehicle License Plate No. _____ Vehicle Length: _____

Additional Vehicles License Plate # _____, _____

Total amount _____

MAIL TO: Dennis McNamara, c/o WIKC RV Parking, PO Box 604, Monroe, WA 98272

Make checks payable TO: WIKC in US FUNDS

RESERVATIONS CLOSE OCTOBER 29, 2025

Reserved Parking is accepted via PayPal at WhidbeyIslandKennelClub@gmail.com

**The reservation information MUST be included with your PayPal payment
before space assignment will be made**

HEALTH CLINICS OFFERED AT WHIDBEY ISLAND KC

Go through RED (WEST) GATE/TUNNEL.

EYE and Heart Testing and ICSB - follow the signs from the 100 Building

ALL HEALTH TESTING IS BY APPOINTMENT ONLY!

Please contact Becky Dickerson for EYE & HEART appointments: blackstarast@comcast.net
MICROCHIP, EYE, HEART AUSCULTATION & ECHO BY APPOINTMENT ONLY

*Appointments are Required for ALL Health testing - ICSB Semen collection, and
Echocardiograms,*

We will start taking appointments after entries close

MICROCHIP

\$40.00 per dog • Saturday & Sunday

EYE CLINIC - OFA EYE EXAM

\$40.00 per dog • Sat 10:00AM - 6:00PM • Sun 10:00AM-3:00PM

Dr. Paul Scherlie, VCA NW Veterinary Specialists

Limited to 150 dogs on Sat. & 100 dogs on Sun. Added exams will be at Dr. Scherlie's discretion.

OFA HEART AUSCULTATION CLINIC

\$40.00 per dog • Fri 12:00PM-4:00PM • Sat 10:00AM-5:00PM • Sun 9:00AM-4:00PM

If an appointment for a cardiac ultrasound is needed,
please email blackstarast@comcast.net for availability of day of show appointments.

\$50.00 non-refundable deposit required to schedule.



Preserving Today - For Your Champions Tomorrow

INTERNATIONAL CANINE SEMEN BANK (ICSB)

EXHIBITOR SERVICES OFFERED SATURDAY & SUNDAY • AKC APPROVED

Canine Semen Collection, Evaluation & Freezing & DNA

For information or Appointment, Please Call:

ICSB Main Office, L.L.C.

420 West Arlington Street, Gladstone, OR 97027 • Phone: 503-663-7031 • FAX: 503-676-8025

Email: contact@icsb.com • Website: icsb.com



ON SITE AT DOG SHOWS
DEVOTED TO THE NEEDS
OF THE DOG BREEDER
AND HANDLER

BREEDER'S VETERINARY SERVICES

DIGITAL X-RAYS WITHOUT SEDATION AVAILABLE ON SHOWGROUNDS

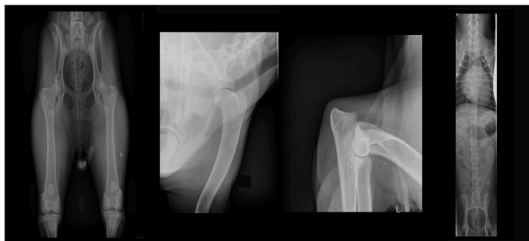

BREEDER'S VETERINARY SERVICES AND DR. RANDALL POPKIN,

would like to introduce dog breeder's, handlers, and exhibitors to some exciting new opportunities available at dog show venues.

SERVICES INCLUDE:

- OFA HIPS
- OFA ELBOWS
- OFA SHOULDERS
- OFA CARDIAC
- OFA SPINE
- OFA PATELLAS
- OFA TRACHEA
- OFA THYROID
- OFA DENTAL
- PENNHIP
- HEALTH CLEARANCES
- REPRODUCTIVE CONSULTATIONS

Email to request an
appointment:

bvs@showdogmed.com

Download OFA forms from
our website

www.showdogmed.com

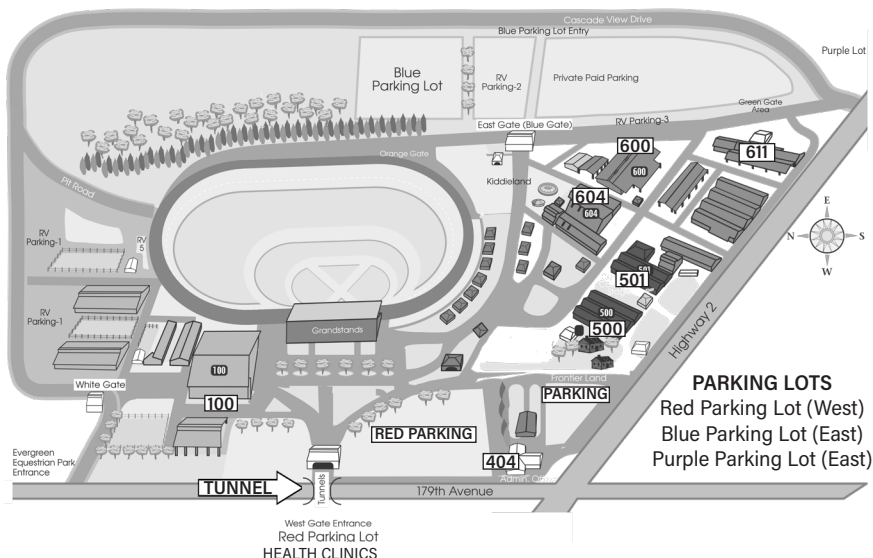

LOCATION OF ALL EVENTS - SEE GROUNDS MAP

BUILDING 100 - HORSE ARENA	OBEDIENCE & RALLY RINGS 11 - 14
CLOSEST ACCESS TO CLINICS WILL BE BY PARKING IN DAY PARKING NEAR THE HORSE ARENA (100) OR ENTERING THRU THE RED GATE.	EYE TESTING & HEART TESTING - follow the signs BREEDERS VETERINARY SERVICES (BVS) - follow the signs
	ICSB - follow the signs
BUILDINGS 500, 501 & 610/611	RESERVED GROOMING
BUILDING 404 (Log Cabin)	JUDGES HOSPITALITY
BUILDING 600	CONFORMATION RINGS 9 - 10 VENDORS & RESERVED GROOMING
BUILDING 604	CONFORMATION RINGS 1 - 8 & GROUP RINGS SHOW SUPERINTENDENT WIKC INFORMATION TABLE
BUILDING 611	DAY OF SHOW (FREE) GROOMING (West Side)

DAY PARKING - FOLLOW SIGNS • LOAD/UNLOAD - FOLLOW SIGNS
RV PARKING - FOLLOW SIGNS

ENTRY SUBMISSIONS, CANCELLATIONS, CHANGES, TRANSFERS

MAIL ENTRIES WITH FEES to PO Box 508, Burlington, WA 98233.

CANADIANS make all entry fees payable in U.S. funds.

FAX ENTRIES NOT ACCEPTED. An interactive entry blank PDF that can be filled out and mailed in is available for download at www.BaRayEvents.com.

ONLINE ENTRIES: Web site is **BaRayEvents.com** Follow instructions on Web site. \$3.00 charge per dog per show.

FEDEX, UPS, AIRBORNE or HAND-DELIVERED: Do NOT require signature. 113 E. Fairhaven Ave., Burlington, WA 98233.

PHONE ENTRIES WILL NOT BE ACCEPTED.

CANCELLATIONS, CHANGES AND TRANSFERS will be accepted according to AKC Rules. Any refunds will be made within three weeks after the show. An administration fee may apply. (07/22)