

ENTRIES OPEN WEDNESDAY, MARCH 24, 12:00 NOON PDT

AMERICAN KENNEL CLUB RULES & REGULATIONS GOVERN THESE EVENTS. Entries close at the BaRay Event's Office 12:00PM PDT, Wednesday, May 5, 2021, or when any limit is reached, after which time entries cannot be accepted, cancelled or substituted EXCEPT as provided for in Ch. 11, Sec. 6 of the Dog Show Rules. **EVENT NUMBERS: #1-2021011412, #2-2021011413.**



PREMIUM LIST

Alaskan Malamute Club of America

(Member of the American Kennel Club – Outdoors, Unbenched)

**Cache County Fairgrounds
450 South 500 West, Logan, UT**

WEDNESDAY, MAY 19, 2021

ROCKY MOUNTAIN AREA SPECIALTY

Show #1 with Sweepstakes

SECOND CLUB SPECIALTY

Show #2 with Sweepstakes & Jr. Showmanship

Entry Limit 100 Each Show.

An inherent risk of exposure to COVID-19 exists in any public place where people are present. COVID-19 is an extremely contagious disease that can lead to severe illness and death. By attending these events, you voluntarily assume all risks related to exposure to COVID-19.



**American
Kennel Club®**

CERTIFICATION Permission has been granted by the American Kennel Club for the holding of this event under the American Kennel Club rules and regulations.

GINA M. DINARDO, Executive Secretary



BaRay Event Services, Inc.

A.K.C. ANNUALLY LICENSED SUPERINTENDENTS

MEMBER: DOG SHOW SUPERINTENDENTS ASSOCIATION

•SHEILA RAYMOND•BECKY SUMNER•JERRY SUMNER•CHUCK ST. JOHN
•DALE NEUKOM, JR•JEFFERY INMAN•GLENN WHITTEN•KRISTIN MARICICH
•ROBERTA MARTIN•GUY MICHELSON•SHARON SAMSON

PO BOX 508, BURLINGTON, WA 98233

PHONE: 360-755-7086 • FAX: 360-755-2248

HAND-DELIVERED, EXPRESS or PRIORITY, FEDEX or UPS:

113 E. FAIRHAVEN AVE., BURLINGTON, WA 98233 (do NOT require signature)

E-MAIL: dogshows@barayevents.com • WEB SITE: BaRayEvents.com

OFFICE HOURS
10AM-5PM
PACIFIC TIME
MON.-FRI.

Like us on
FACEBOOK



SHOW HOURS - 8:00AM to 7:00PM - MDT

Dogs are not required to be at the show until scheduled time of judging.

All dogs not needed for further judging will be excused.

**The Show Site & RV Parking will be available to exhibitors after 2:00PM Tuesday.
On Wednesday, parking will be available after 10:00AM.**

OFFICERS

Pam FuscoPresident Ruth Levesque Vice President
Sheri James.....Treasurer Steve Anderson Recording Secretary
Stacey Moore Corresponding Secretary

3812 TUMBLEWEED TRL., MIDLAND, TX 79707– stacey.culaw@yahoo.com

BOARD OF DIRECTORS

Wendy Corr • Bonnie Howen-McMahon • Jen Effler-Leveille • Leneia Rogowski
Karyn Colman • Wendy Willhauck

Delegate to the American Kennel Club – Patricia Peel

SHOW COMMITTEE

Brock Powell – Show Chair

307 W Wrathall Ln

Grantsville, UT 84029-9375

brock75p@yahoo.com – 801-201-2038

COMMITTEES

Valerie HortonChief Ring Steward Pat & Morty Jenkins Grounds
Pat Jenkins & Leneia Rogowski..... Trophies Leneia Rogowski..... Catalog Advertising

SHOW VETERINARIAN (ON-CALL)

Bridgeland Cache Animal Hospital

95 W 900 N, Logan, UT 84321 • 435-752-2151

DIRECTIONS TO CLINIC: Out of the Fairgrounds go North 1/2 block to 400 South, turn right and go East on 400 S (.7 mi). Turn left onto Main Street (US89/US91). Continue on Main to 900 N (1.7 mi). Turn left onto 900 North. Go 1 block to 95 W. The clinic is on the North side of the street.

OFFICIAL PHOTOGRAPHER

Bill Kohler & Associates, Inc. – Bill and Jan Kohler

2202W Edgemont Ave, Phoenix, AZ 85009-1941

602-271-9953 • 602-340-1263 fax

billkohlerphoto@msn.com

ENTRY FEES – EACH SHOW

Highest Priced Class considered the FIRST ENTRY

Separate Fee for each dog, each show – Includes AKC Fees where applicable

When a dog is entered in more than one class, highest priced class is considered the first entry.

First Entry of Each Dog, unless otherwise specified \$28.00
Each Additional Entry of Same Dog, unless otherwise specified..... \$23.00
Junior Showmanship Only or as Additional Class (Show #2 only) No Fee
Sweepstakes (must be entered in a regular class)..... \$15.00
Veteran Sweepstakes (need not be entered in another class) \$15.00
Brace, Per Dog \$10.00

MAIL ENTRIES WITH FEES to BaRay Event Services, PO Box 508, Burlington, WA 98233

See Entry Submission Guidelines, Page 6

“Dogs found in an unsafe environment, distress or harm’s way (for example: left unattended on a grooming table in a noose not attached to a safety release clip; left in a vehicle without proper ventilation) will be removed to safety. Exposing a dog to an unsafe environment, distress or harm’s way is considered mistreatment.”

JUDGES

Show #1 - All Conformation Classes

Mr. Lloyd Graser Jr. [16626] 45 Little Chuckey Cutoff, Mosheim, TN 37818

Show #1 – Sweepstakes

Kevin Taylor..... 1275 Taylor, Ogden, UT 84404

Show #2 – All Conformation Classes and Junior Showmanship

Mrs. Linda Clark [94461]..... 9370 S Union Ave, Tulsa, OK 74132

Show #2 – Sweepstakes

Frances C. Stephens [15410]..... 7419 146th Street Ct E, Puyallup, WA 98375

PARKING INFORMATION & RESERVED GROOMING

SEE MT. OGDEN KENNEL CLUB PREMIUM LIST

For questions contact Pat Jenkins – 435-770-0334 – pmj16@msn.com

COVID 19 GUIDELINES

SEE MT. OGDEN KENNEL CLUB PREMIUM LIST

BRING YOUR OWN

Face mask/covering • Hand sanitizer • Disposable Gloves if desired

You are responsible for your own safety

CLASSIFICATION – BOTH EVENTS

Regular Classes

- | | |
|-------------------------------------|--|
| PUPPY DOGS (6 mos. & under 9 mos.) | PUPPY BITCHES (6 mos. & under 9 mos.) |
| PUPPY DOGS (9 mos. & under 12 mos.) | PUPPY BITCHES (9 mos. & under 12 mos.) |
| DOGS (12 mos. & under 18 mos.) | BITCHES (12 mos. & under 18 mos.) |
| NOVICE CLASSES NOT OFFERED | |
| AMATEUR-OWNER-HANDLER DOGS | AMATEUR-OWNER-HANDLER BITCHES |
| BRED BY EXHIBITOR DOGS | BRED BY EXHIBITOR BITCHES |
| AMERICAN BRED DOGS | AMERICAN BRED BITCHES |
| OPEN DOGS | OPEN BITCHES |
| WINNERS DOG | WINNERS BITCH |

Non-Regular Classes Involving Single Dog Entries

- | | |
|---------------------------------------|--|
| VETERAN DOGS, 8 yrs. & under 10 yrs. | VETERAN BITCHES, 8 yrs. & under 10 yrs. |
| VETERAN DOGS, 10 yrs. & under 12 yrs. | VETERAN BITCHES, 10 yrs. & under 12 yrs. |
| VETERAN DOGS, 12 yrs.& older | VETERAN BITCHES, 12 yrs.& older |

A class for Dogs and a class for Bitches in each of the age groups listed above. Dogs/bitches entered in Veterans need not be intact. Winners, if otherwise undefeated, are eligible for Best of Breed competition.

BEST OF BREED (VARIETY) COMPETITION – The following categories of dogs may be entered and shown in Best of Breed (Variety) Competition: Dogs that are Champions of Record and dogs which according to their owners’ records, have completed the requirements for a championship, but whose championships are unconfirmed. The showing of unconfirmed champions in Best of Breed (Variety) Competition is limited to a period of 90 days from the date of the show where the dog completed the requirements for a championship. Selects, if applicable, will be chosen following Best of Breed.

Non-Regular Class Involving Multiple Dog Entries

Brace Class: Two Dogs, performing in unison, and presented by a maximum of two handlers. Both dogs competing in the brace class must have at least one common owner. Dogs do not need to be entered in any other class. Dogs comprising a Brace Class must be named at the time of entry, and full particulars must be given for each dog on individual entry forms. Dogs must be entered an a regular class. An entry form for a dog entered in another class and entered as part of a Brace must be marked accordingly in the space provided for additional classes as “Brace Class.”

No dogs that are disqualified for aggression will be allowed to enter these Shows, nor be allowed to be on the grounds. In addition, no aggression reinstatement procedures will be performed at these Shows.

BREED PRIZES

MALAMUTE RELATED ITEMS

All prizes are donated by Wolfmountain Kennel (Pat & Morty Jenkins) & Stormrunner Kennel (Leneia, Cassandra Rogowski, Justin Scoffield & Coby Kearn) Gloria and Terry Toussaint – Terraglio Kennel
(items of greater value may be substituted)

RIBBON/ROSETTE PRIZES – EACH DAY

The Ribbon Prizes in all Regular Classes will be as follows:

First Prize	Blue Ribbon	Second Prize.....	Red Ribbon
Third Prize.....	Yellow Ribbon	Fourth Prize.....	White Ribbon
Winners	Purple Ribbon	Reserve Winners	Purple & White
Selects			Light Blue & White Ribbon
Best of Breed			Purple & Gold Rosette
Best of Winners			Blue & White Rosette
Best of Opposite Sex to Best of Breed			Red & White Rosette

The Ribbon Prizes in all Non-Regular Classes will be as follows:

First Prize	Rose Ribbon	Second Prize.....	Brown Ribbon
Third Prize.....	Light Green Ribbon	Fourth Prize.....	Gray Ribbon
Best Junior Handler			Rose & Green Rosette
Best in Sweepstakes & Best in Veteran Sweepstakes			Pink & Green Rosette
Best of Opposite Sex in Sweepstakes & Veteran Sweepstakes			Lavender Rosette

JUNIOR SHOWMANSHIP COMPETITION – SHOW #2 ONLY

NOVICE CLASS: This shall be for boys and girls who are at least 9 years old and under 18 years old on the day of the show and who at the time entries close have not won three (3) first place awards, with competition present, in a Novice Class.

OPEN CLASS: For boys and girls who are at least 9 years old and under 18 years old on the day of the show, and who have won three first place awards in a Novice Class or if a win in Novice leads to a Best Junior with competition present it will count as one win towards moving to Open in a licensed or member show.

MASTER CLASS: This class will be for boys and girls who are at least 9 years old and under 18 years old on the day of the show, and who have 10 Best Junior wins with competition. The calendar for this class will be consistent with the eligibility dates for the AKC National Championship. All Juniors meeting the criteria for this class are required to enter the Master Class and may change their entry the day of the show if entries have already closed. Once the eligibility time frame for that year has passed all participants return to the Open Class to compete for the following year.

NOTICE: Junior Handlers must include their AKC JUNIOR HANDLER NUMBER on each entry. You may obtain your junior identification number by calling the AKC, Judges Education Department, 919-233-9767. BE SURE ALL INFORMATION for Junior Showmanship Classes is entered on front and back of entry form.

NOTE: SUBSTITUTION OF DOG IN JUNIOR SHOWMANSHIP AT THE SHOW(S): There will be an Administration Fee of \$5.00 charged for any substitution of dog in Junior Showmanship at each show. In addition, if the dog originally entered in Jr. Showmanship was an additional entry, and the dog being substituted is not otherwise entered in the show, the Junior Showmanship Only fee applies.

ATTENTION EXHIBITORS

Please clean up after your dogs on the show grounds and at your motel site. We want to retain these facilities for future events.

Remember, all complaints regarding conduct prejudicial to the sport will be dealt with in accordance with AKC rules, by the Show Committee.

SMOKING will not be permitted inside show buildings - state law, or around show rings. This will be enforced.

The Alaskan Malamute Club of America, Inc. does not agree to arbitrate claims as set forth on the Official AKC entry form for these events.

SWEEPSTAKES

REQUIREMENTS & CLASSIFICATION

Open to any Alaskan Malamute between the ages of 6 months and not over 18 months on the day of the show. All entries in the Sweepstakes MUST ALSO be entered in one of the regular Conformation classes at the regular entry fee and on the regular entry form. Indicate your Sweepstakes Class with the age division in the space provided for "Additional Class." Champions of Record are eligible for the Sweepstakes.

The following classes will be provided for both dogs and bitches

- Puppy, 6 Mos & Under 9 Mos
- Puppy, 9 Mos & Under 12 Mos
- Graduate, 12 Mos & Under 18 Mos
- Best in Sweepstakes
- Best of Opposite Sex in Sweepstakes

DIVISION OF ENTRY MONEY AS PRIZES

35% of total entry fees will be retained for expenses.

Best In Sweepstakes	10% of total purse
Best of Opposite in Sweepstakes	5% of total purse
The remainder will be divided as follows:	
First Place in Each Class	40%
Second Place in Each Class	30%
Third Place in Each Class	20%
Fourth Place in Each Class	10%
Undistributed funds revert to the club	

VETERAN SWEEPSTAKES

REQUIREMENTS & CLASSIFICATION

Veteran Sweepstakes is open to all Alaskan Malamutes that are at least 8 years of age & older on the day of the show. Dogs DO NOT have to be entered in a regular class to compete in Veteran Sweepstakes. Indicate your Veteran Sweepstakes Class with the age division in the space provided. Neutered dogs & spayed bitches are eligible.

The following classes will be provided for both dogs and bitches

- Veteran, 8 Yrs. & Under 10 Yrs.
- Veteran, 10 Yrs. & Under 12 Yrs.
- Veterans, 12 Yrs. and older
- Best in Veteran Sweepstakes
- Best of Opposite Sex in Veteran Sweepstakes

DIVISION OF ENTRY MONEY AS PRIZES

35% of total entry fees will be retained for expenses.

Best in Veteran Sweepstakes	10% of Total Purse
Best of Opposite in Veteran Sweepstakes	5% of total purse
The remainder will be divided as follows:	
First Place in Each Class	40%
Second Place in Each Class	30%
Third Place in Each Class	20%
Fourth Place in Each Class	10%
Undistributed funds revert to the club	

CATALOG ADVERTISING

All pages include one photo or logo. Additional photos or logos are \$15.00 each.

No limit on photos/logos on camera-ready ads.

Inside front or inside back cover	\$45
Color available on full pages for \$20 extra	
Full page	\$35
Half Page	\$25
Quarter Page	\$15

Deadline April 14, 2021

Please contact:

Leneia Rogowski

640 E 50 N, Hyrum, UT 84319

ROUTES TO THE SHOW

FROM NORTH OR SOUTH (Highway 89-21) – Turn west on 400 S. Go 5 blocks, turn left. Please enter fairgrounds from west entrances

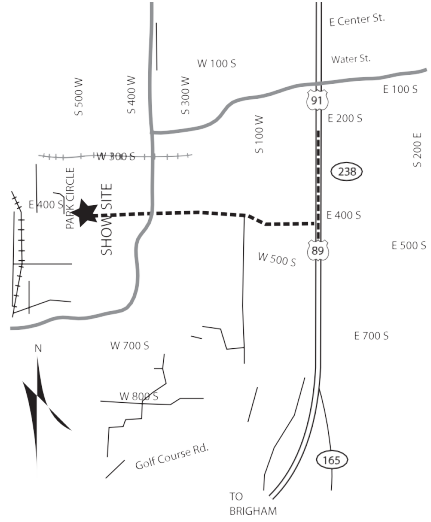

MOTELS THAT WILL ACCEPT PETS

NOTE: These motels will allow guests to have well-behaved dogs in the room provided the guests guarantee to reimburse the management for any damages. Some of these motels will not allow dogs unattended in rooms, some require a pet fee/deposit, and some limit numbers and sizes of dogs. (When calling for reservations let the motel know you are with the dog show as some are making special dispensations for our show). **MAKE RESERVATIONS EARLY.**

- BEST WESTERN WESTON INN** 250 N Main, Logan UT 435-752-5700 or 800-532-5055
(Check with hotel for pet fee) Full Breakfast
- LAQUINTA INN AND SUITES BY WYNDHAM** 853 US-89 #91, Logan UT 435-752-0707
- BEST WESTERN BAUGH MOTEL** 153 S Main, Logan UT 1-800-462-4154 or 435-752-5220
(Check with hotel for pet fee) Full Breakfast
- SUPER 8 MOTEL** (Check with hotel for pet fee) 865 S Main, Logan UT 435-753-8883
- COMFORT INN & SUITES** 1665 N Main St, Logan, UT 435-713-4567

All motels have been notified of disciplinary action that WILL be taken if property is abused.
NO BATHING OF DOGS IN THE ROOM.

PLEASE VERIFY THAT MOTEL WILL ACCEPT YOUR DOGS – MANAGERS AND POLICIES CHANGE.

ENTRY SUBMISSIONS, CANCELLATIONS, CHANGES, TRANSFERS

MAIL ENTRIES WITH FEES to PO Box 508, Burlington, WA 98233.

CANADIANS make all entry fees payable in U.S. funds.

FAX ENTRIES: Fax number: 360-755-2248. \$4.00 per dog per show added for FAX-Credit Card entries. Both sides of entry form must be transmitted. Entries must be accompanied by a cover sheet stating the number of pages, what shows and how many dogs per show. Visa, MasterCard, and American Express are accepted for Fax entries. Credit card information (Credit Card number, expiration date, and cardholder name) must be on cover sheet. Note: Visa and MasterCard users – You must include the 3-digit security code that appears above your signature on the back of the card. Proof of fax transmission is not proof of receipt of a legible or complete transmission (under AKC Rule Ch. 11, Sec. 4). A Fax-Friendly entry blank PDF is available for download at www.BaRayEvents.com.

ONLINE ENTRIES: Web site is BaRayEvents.com Follow instructions on Web site. \$3.00 charge per dog per show.

FEDEX, UPS, AIRBORNE or HAND-DELIVERED: Do NOT require signature. 113 E. Fairhaven Ave., Burlington, WA 98233.

PHONE ENTRIES WILL NOT BE ACCEPTED.

CANCELLATIONS, CHANGES AND TRANSFERS will be accepted according to AKC Rules. Any refunds will be made within three weeks after the show. An administration fee may apply. (01/2016)



**American
Kennel Club®**

The American Kennel Club Rules and Regulations will govern this Show and Exhibitors must make themselves familiar with the agreement of the American Kennel Club, referred to on the reverse side of the entry blanks that accompany this Show Premium List.

- The American Kennel Club will collect: a \$3.00 Event Service Fee and \$.50 Recording Fee where applicable for the first entry of a dog, plus a \$3.00 service fee for each additional entry of the same dog in the regular and non-regular recordable single-entry classes, in all AKC licensed and member club events. At every licensed or member club rally trial, a recording fee of \$3.50 is required for the first entry of each dog and a recording fee of \$3.00 is required for each additional entry of the same dog.
- No Entry will be accepted which specifies any condition as to its acceptance. Telegraph, e-mail and unsigned entries cannot be accepted and will be returned. Entries not on Official AKC Entry Forms and Photocopies of Entry Forms without Agreement and Rules on reverse side are NOT ACCEPTABLE. The Club and/or Baray Events assumes no responsibility for wrong or incomplete information given on the entry blank by the owner or the owner's agent. RESPONSIBILITY FOR COMPLETENESS OF ENTRY RESTS SOLELY WITH ENTRANT.
- RETURNED CHECKS DO NOT CONSTITUTE A VALID ENTRY FEE. BaRay Events will add a \$30.00 collection fee to the amount of each returned check. We will not re-process checks. The exhibitor will be contacted & required to send a money order for the original amount PLUS the \$30.00 NSF fee. Subsequent returned checks from same person may result in their being put on a CASH ONLY BASIS.
- REFUNDS for cancellations due to judge change or cancellations made prior to entries closing will be mailed by the Club to said Exhibitor or Agent AFTER THE SHOW. An administrative fee of \$5.00 will be withheld from all refunds for entries cancelled prior to the closing of entries.
- Females in season are not permitted to compete in Obedience or Rally Trials. If a female is withdrawn from competition because it came into season and the Superintendent is notified no later than one half hour prior to the start of the first class in the trial, the Clubs is required to refund the entry fee. The Clubs may retain a processing fee and must publish this information in the premium. Clubs may determine the documentation, if any that is required to confirm the female is in season. This shall be stated in the premium. Note: No fee is paid to the AKC for females in season who are withdrawn.
- FAX ENTRIES – Fax entries will be accepted up to closing time. Fee is \$4.00 per dog per show. If the credit card charge is denied for any reason, an additional service charge of \$20.00 will be added. FAX NUMBER: 360-755-2248. This is for Fax Machine ONLY. Incomplete or illegible Fax entries are not acceptable as a valid entry in a show. Proof of transmission is not proof of receipt of a legible or complete transmission (under AKC Rule Ch. 11, Sec. 4). A Fax-Friendly entry blank PDF is available for download at www.BarayEvents.com
- Entries will be acknowledged after entries close with entry acknowledgment and judging program to address on entry. Should Exhibitor NOT receive an acknowledgment within a reasonable time, PLEASE notify BaRay Events at 360-755-7086 or email dogshows@barayevents.com.
- Entry fees shall NOT be refunded in the event that a dog is absent, disqualified, sick, lame, excused by the Judge or Veterinarian, or barred from competition by action of the Show Committee, or because it has been entered incorrectly. There is no refund for DUPLICATE ENTRIES or OVERPAYMENTS. If, because of riots, civil disturbances or other acts beyond the control of the management it is impossible to open, or to complete the Show NO REFUND will be made. To find out about any AKC event cancellations call the AKC Event Cancellation Hotline 877-252-3229.
- Please note: Any hotel or motel listed in the premium list is subject to Event Committee Rules. We expect our exhibitors to be responsible guests. A report that an exhibitor at this show has abused hotel or motel property during this weekend may result in disciplinary action. Clubs reserve the right to decline future entries from the offending party in accordance with the provisions of Chapter 11, Section 15 of the Rules Applying to Dog Shows.
- Dogs need be present only for scheduled judging and will be released if not needed for further judging. Dogs must be ready for judging. Neither the club nor its Superintendent will be responsible or obligated to furnish any service for notifying exhibitors or their agents of Breed or Class Judging. Judges need not wait for any dog holding up a class. Owners or agents alone are responsible for the presence of their dogs in the judging rings.
- Only dogs eligible for these shows will be admitted into the show area. There is no provision for unentered dogs.
- LOSS OR DAMAGE – The Show Committee will use due care and diligence for the welfare of dogs and exhibitors, but will not be responsible for, or assume any liability in the event of any accident or misfortune, to either dogs or exhibitors participating in these Shows. The welfare of an Exhibitor's child is assumed to be the responsibility of the Exhibitor. It is distinctly understood that Exhibitors will exercise control and restraint over their children.
- Exhibitors should follow their veterinarian's recommendation to assure their dogs are free of internal and external parasites, any communicable diseases, and have appropriate vaccinations. Additionally, clubs should include any specific local health requirements; for example proof of rabies vaccination.
- PUBLICATION RIGHTS – By entering this show, all owners, handlers, breeders and kennels agree that all rights to televise, videotape, photograph, advertise, promote and publicize or otherwise exploit this show, or the persons or animals participating in it or the results of the competition before, during or after the event, shall belong solely to The American Kennel Club and their respective assigns, including the use of the names, likenesses or biographical matter of all dogs, owners, handlers, breeders and kennels participating in the show and no such owner, handler, breeder or kennel shall allow any other party to make commercial use of any videotape or photograph of any person or animal participating in this competition.

ENTER ONLINE: <http://www.BarayEvents.com>