

East Idaho Spring Classic

PREMIUM LISTS

ENTRIES CLOSE WEDNESDAY NOON, MAY 28, 2025



Eagle Rock Kennel Club
Thursday & Friday
June 12 & 13



Pocatello Kennel Club
Saturday & Sunday
June 14 & 15

The Blackfoot Dog Shows

EASTERN IDAHO STATE FAIRGROUNDS
Park Street & Highway 91-191
Blackfoot, ID 83221

CONFORMATION
AGILITY
OBEDIENCE
RALLY
FAST CAT
SCENT WORK
HEALTH CLINIC
PUPPY MATCHES

FOUR SHOWS
ONE LOCATION



2025



ENTRIES CLOSE at the Superintendent's office 12:00 Noon PDT Wednesday, May 28 , 2025, after which time no entry will be accepted, cancelled or substituted except as provided for in Ch. 11, Sec. 6 of the Dog Show Rules or Ch. 1, Sec. 16 of the Obedience Regulations.

ALL EVENTS - JUNE 12-15 2025

ALL BREED DOG SHOWS, OBEDIENCE TRIALS & RALLY TRIALS

Obedience & Rally entries are open to All-American Dogs

listed in the AKC Canine Partners Program

AKC NATIONAL OWNER-HANDLED SERIES ALL FOUR DAYS

UNBENCHED SHOW HOURS EACH DAY: 7:00AM to 7:00PM

EAGLE ROCK KENNEL CLUB

American Kennel Club Licensed

THURSDAY, JUNE 12, 2025

Conformation, Jr. Showmanship & Obedience - 2025004502 • Rally - 2025004501

.....
FRIDAY, JUNE 13, 2025

Conformation, Jr. Showmanship & Obedience - 2025004503 • Rally - 2025004505

4-6 Month Beginner Puppy - 2025004504

CASUAL DRESS ATTIRE ENCOURAGED EVERY DAY

POCATELLO KENNEL CLUB, INC.

Member of the American Kennel Club

SATURDAY, JUNE 14, 2025

Conformation, Jr. Showmanship & Obedience - 2025018112 • Rally - 2025018113

Beginner Puppy 4-6 Months - 2025018114

SUNDAY, JUNE 15, 2025

Conformation, Jr. Showmanship & Obedience - 2025018115 • Rally - 2025018117

Saturday June, 15, 2024 - Sanctioned B Match - #2025018127 (Page 22)

These will be indoors/outdoors shows. The location of the rings (indoors or outdoors) will be determined on the judging program. Changes may be required on the day of the event.

PLEASE NOTE: All Large Hound Breeds, Working, and Herding breeds will be judged outdoors. Groups and Best in show will be judged outdoors, weather permitting. All other breeds will be judged indoors, including NOHS Groups. The location of the rings (indoors or outdoors) may need to change on the day of the event. There will be no refund of entry because of ring location.



**AMERICAN
KENNEL CLUB®**

CERTIFICATION Permission has been granted by the American Kennel Club for the holding of this event under the American Kennel Club rules and regulations.

SHEILA H. GOFFE, Executive Secretary



BaRay Event Services, Inc.

A.K.C. ANNUALLY LICENSED SUPERINTENDENTS

MEMBER: DOG SHOW SUPERINTENDENTS ASSOCIATION

• SHEILA RAYMOND • BECKY SUMNER • JERRY SUMNER • ANDREA L. FERNANDEZ
• KRISTIN MARICICH • SHARON SAMSON • ROBERTA MARTIN • GLENN WHITTEN
• KRISTILYN FALKENTHAL • SCOTT KIPP • JEFFERY INMAN • ANDREW MUELLER

PO BOX 508, BURLINGTON, WA 98233-0508

PHONE: 360-755-7086 • FAX: 360-755-2248

HAND-DELIVERED, EXPRESS or PRIORITY, FEDEX or UPS:

113 E. FAIRHAVEN AVE., BURLINGTON, WA 98233-0508 (do NOT require signature)

E-MAIL: dogshows@barayevents.com • WEB SITE: BaRayEvents.com

**OFFICE HOURS
10AM-5PM
PACIFIC TIME
MON.-FRI.**

**Like us on
FACEBOOK**



ALL EVENTS - JUNE 12-15 2025

ENTRY FEES - SEPARATE FEE EACH DAY - INCLUDES AKC FEES WHERE APPLICABLE

CONFORMATION

First Entry of Each Dog, unless otherwise specified.....	\$33.00
Each Additional Entry of Same Dog	\$29.00
Bred by Exhibitor	\$29.00
Puppy (6-9 & 9-12 mos.)	\$20.00
Junior Showmanship Only.....	\$20.00
Junior Showmanship as Additional Class	Free
Beginner Puppy 4-6 Months (Friday & Saturday)	\$20.00

OBEDIENCE

First Entry of Each Dog	\$33.00
Each Additional Entry of Same Dog	\$29.00

RALLY

First Entry of Each Dog	\$33.00
Each Additional Entry of Same Dog	\$29.00

MAIL ENTRIES WITH FEES to BaRay Event Services, PO Box 508, Burlington, WA 98233

See Entry Submission Guidelines, Page 36

PLEASE NOTE: Refunds of entry will be allowed for bitches entered in Obedience or Rally that come into season after entries close with note from Veterinarian presented to the Superintendent no later than one-half hour before scheduled start of Obedience/Rally.

SHOW CHAIRS

EAGLE ROCK KENNEL CLUB SHOWS.....	Nancy Godfrey
nancygodfrey56@gmail.com • Day of Show Phone: 208-317-2191	
POCATELLO KENNEL CLUB SHOWS.....	Jay Ferguson
bucksinboxers@gmail.com • Day of Show Phone: 208-760-9214	

SHOW PHOTOGRAPHERS - ALL EVENTS

Bettina Bienefeld

Photos will be posted on the website
www.bestinshowphoto.com

SHOW VETERINARIANS (ON CALL - 24 HOURS)

Blackfoot Animal Clinic

401 W Collins Rd, Blackfoot, ID 83221 • 208-785-1960

DIRECTIONS TO BLACKFOOT ANIMAL CLINIC: From show site, turn west on Broadway. Follow Broadway under freeway (I-15) to Hwy 39; turn left onto Hwy 39 & follow to Collins Rd., turn Right onto Collins Rd and follow to Blackfoot Animal Clinic.

ATTENTION EXHIBITORS OF FOREIGN DOGS

Attention Exhibitors of Foreign Dogs, please visit <https://www.cdc.gov/importation/dogs/index.html> for the most recent updates regarding bringing a dog into the U.S.

USE OF RAMPS - ALL BREEDS

A judge requesting the use of a ramp must give notice to the show superintendent/show secretary prior to judging. AKC approval is not required. The entire entry in a breed is to be examined in the same manner (ground, table, or ramp).

At the discretion of the judge, the following breeds may be judged **on the ground or on a ramp** through all levels of competition: Nova Scotia Duck Tolling Retrievers, American Water Spaniels, Boykin Spaniels, English Springer Spaniels, Field Spaniels, Welsh Springer Spaniels, Grand Basset Griffon Vendeen, Whippets, German Pinschers, Standard Schnauzers, American Staffordshire Terriers, Irish Terriers, Soft Coated Wheaten Terriers, Staffordshire Bull Terriers, Finnish Spitz, Australian Cattle Dogs, Entlebucher Mountain Dogs, Finnish Lapphunds, Icelandic Sheepdogs, Norwegian Buhunds, Polish Lowland Sheepdogs, Spanish Water Dogs, and Norrbottenspets (Misc.).

At the discretion of the judge through all levels of competition, the following breeds may be judged on a **ramp or table** through all levels of competition: Mudi, Puli.

At the discretion of the judge through all levels of competition, the following breeds may be judged on the **ground, ramp, or table** through all levels of competition: Miniature Bull Terriers.

The following breeds **must be judged on a ramp** through all levels of conformation competition: Lagotto Romagnolo, Clumber Spaniels, Sussex Spaniels, Basset Hounds, Cirneco dell'Etnas, Kerry Blue Terriers, Bulldogs, Chinese Shar-Pei, Chow Chows and Keeshonden.

This extends to all conformation competition at AKC conformation dog shows and any AKC event where a conformation title may be earned. This policy includes Group, BIS, Junior Showmanship, the 4-6 Month Beginner Puppy Competition, the AKC National Owner-Handled Series (NOHS), and all other special attractions that offer Group and BIS competitions. Ramps can be used in emergency situation to judge any breed.

In an emergency situation, where use of a ramp is not indicated in the premium list, an exhibitor has the option of withdrawing their entry and receiving a refund. For the judging of juniors the ramp may be used at the discretion of the judge for the ramp optional breeds. (04/2024)

4-6 Month Puppy Competition
Friday and Saturday
June 13 and 14
A Special Treat For All Participating Puppies
Entry Fee Only \$20



ALL EVENTS - JUNE 12-15 2025

RIBBON & ROSETTE PRIZES - ALL EVENTS

Ribbon Prizes in all Regular Classes will be as follows:

First Prize.....	Blue	Second Prize.....	Red
Third Prize.....	Yellow	Fourth Prize.....	White
Winners.....	Purple	Reserve Winners.....	Purple & White
Best of Winners.....	Blue & White		
Best of Each Breed and Best of Each Variety of Breed.....	Purple & Gold		
Best of Opposite Sex to Best of Breed and Best of Variety of Breed.....	Red & White		
Select Dog & Select Bitch.....	Light Blue & White		
Best NOHS in Breed.....	Maroon		
Highest Scoring Dog in the Regular Obedience Classes.....	Blue & Gold		
Highest Combined Score in Open B & Utility.....	Blue & Green		
Highest Combined Score in Advanced B and Excellent B.....	Blue & Green		
Highest Combined Triple Q in Advanced B, Excellent B, & Master.....	Blue & Red		
Obedience & Rally Qualifying Score.....	Dark Green		

Ribbon Prizes in all Non-Regular & Miscellaneous Classes will be as follows:

First Prize.....	Rose	Second Prize.....	Brown
Third Prize.....	Light Green	Fourth Prize.....	Gray
Miscellaneous-Best of Breed.....	Orange	Misc.-Best Opposite Sex.....	Lavender
Best Miscellaneous.....	Pink & Green		
Best Junior Handler.....	Rose & Green	Reserve Jr. Handler.....	Rose & Gray

VARIETY GROUPS

First Prize.....	Blue	Second Prize.....	Red
Third Prize.....	Yellow	Fourth Prize.....	White
Best in Show.....	Red, White & Blue		
Reserve Best in Show.....	Black, Cream & Irish Gold		

AKC NATIONAL OWNER-HANDLED SERIES GROUPS

First Prize.....	Neon Pink	Second Prize.....	Neon Green
Third Prize.....	Teal	Fourth Prize.....	Cream
Best NOHS In Show.....	Turquoise	Reserve NOHS in Show.....	Light Green

BEGINNER PUPPY 4-6 MONTHS RIBBON PRIZES (Friday & Saturday only)

Best of Breed/Variety.....	Orange		
Best of Opposite Sex to Best of Breed/Variety.....	Lavender		
Group One.....	Rose	Group Two.....	Brown
Group Three.....	Light Green	Group Four.....	Gray
Best 4 & Under 6 Months Puppy in Show.....	Pink & Green		

Refer to PRIZES for other prizes that may be offered for the categories above.

CONFORMATION CLASSIFICATION - ALL EVENTS - CLASSES FOR ALL BREEDS

Regular Classes

PUPPY DOGS (6 mos. & under 9 mos.)	PUPPY BITCHES (6 mos. & under 9 mos.)
PUPPY DOGS (9 mos. & under 12 mos.)	PUPPY BITCHES (9 mos. & under 12 mos.)
12-18 MONTHS DOGS	12-18 MONTHS BITCHES
NOVICE DOGS	NOVICE BITCHES
AMATEUR-OWNER-HANDLER DOGS	AMATEUR-OWNER-HANDLER BITCHES
BRED BY EXHIBITOR PUPPY DOGS, 6-12 mo.	BRED BY EXHIBITOR PUPPY BITCHES, 6-12 mos.
BRED BY EXHIBITOR ADULT DOGS, 12+ mos.	BRED BY EXHIBITOR ADULT BITCHES, 12+ mos.
AMERICAN-BRED DOGS	AMERICAN-BRED BITCHES
OPEN DOGS	OPEN BITCHES

Winners of above classes, if otherwise undefeated, will compete for:

WINNERS DOG WINNERS BITCH
BEST OF BREED (VARIETY) COMPETITION

The above Classes are provided in ALL Breeds and in each Breed Variety. Where certain classes are divided by age, color or weight it is so noted in this Premium List and MUST BE indicated on Entry form.

JUDGES

Mr. James M Brown [27333]	PENROSE, CO
Mrs. Susan St. John Brown [5229]	PENROSE, CO
Mr. Dana P Cline [7276]	ALBANY, GA
Miss Eliza Dunkle [17994]	BLACKFOOT, ID
Mrs. Linda Hause [5850]	SANTA ROSA, CA
Mr. Brian Meyer* [15140]	CHERRY VALLEY, IL
Mrs. Cindy Meyer [15141]	CHERRY VALLEY, IL
Dr. Terill S Udenberg [70954]	VERNON, BC
Mr. R C Williams* [93917]	SHINGLE SPRINGS, CA
Ms. Samantha Williams *[102089]	BAKERSFIELD, CA

**one or more breeds AKC provisional status*

BREEDS WITH OPEN CLASS DIVISIONS AT THESE SHOWS

OPEN CLASSES DIVIDED, BOTH SEXES • DIVISION MUST BE INDICATED ON ENTRY BLANK

Retrievers (Labrador): Black; Chocolate; Yellow.

Dachshunds (All Varieties): Miniature (under 11 lbs. & 12 mos. old or over); Standard (11 lbs. & over and under 11 lbs. If less than 12 mos. old).

Boxers: Brindle; Fawn.

Bullmastiffs: Brindle; Any Other Allowed Color.

Doberman Pinschers: Black; Any Other Allowed Color.

Giant Schnauzers: Black; Pepper and Salt.

Great Danes: Black; Blue; Brindle; Fawn; Harlequin; Mantle; Merle

St Bernards: Longhaired; Shorthaired.

Pekingese: Under 8 lbs if 12 mos old or over; 8 lbs & over (& under 8 lbs if less than 12 mos old).

Boston Terriers: Under 15 lbs.; 15 lbs. & Over.

Chinese Shar-Pei: Brush Coat; Horse Coat.

Xoloitzcuintli: Standard; Miniature; Toy.

Australian Shepherds: Black; Blue Merle; Red Merle; Red.

Collies (Rough): Blue Merle; Sable & White; Tri-Color; White.

Shetland Sheepdogs: Sable & White; Any Other Allowed Color.

AKC SANCTIONED 4-6 MONTHS PUPPY

Entries will close Wednesday 12:00 Noon, May 28, 2025 at Superintendent's office.

The Four-to-Six Month Puppy competition shall be for dogs that are four months of age and over but under six months on the day of the event. Classes will be offered for breeds and varieties and divided into Groups as described in Chapter 3, Section 1 of the Rules Applying to Dog Shows and the Miscellaneous Class breeds as listed in Chapter 3, Section 23. The Miscellaneous class competition will be the equivalent of Group competition and the winner will be eligible to compete in Best Four-to-Six Month Puppy in Show. The FSS competition will be the equivalent of Group competition and the winner will be eligible to compete in Best Four-to-Six Month Puppy in Show.

Entry and Eligibility

Entry and eligibility requirements include:

- AKC registration number or an AKC litter number will be required for entries of an AKC recognized breed as listed in Chapter 3, Section 1 of the Rules Applying to Dog Shows.
- A foreign born dog may enter this class if it is registered in the country of origin.
- FSS number or FSS registered litter number will be required for Miscellaneous and FSS breed entries.
- All entrants are to be vaccinated (including rabies) in accordance with their veterinarian's protocol.
- Professional handlers, members of their household and current assistants to professional handlers may personally exhibit a dog they own as "Exhibition Only" in the Four-to-Six Month (Beginner Puppy) Competition. Entries must be marked "Exhibition Only" prior to the close of entries.
- Dogs that are owned or co-owned by a professional handler may compete in this class, but must be handled by a non-professional handler. Professional handlers are defined as any person who belongs or has belonged to a professional handlers' organization, distributed rate cards, or otherwise advertised or represented themselves as handling dogs for pay within the last five years. Dogs may not be exhibited by current assistants or household members of a professional handler. A current assistant is defined as anyone employed by a professional handler on a full-time basis, or, assisting a professional handler at the show or any show during the cluster/weekend. Minors (under 18) with amateur status who reside with professional handlers and current assistants to professional handlers that are eligible to compete in Junior Showmanship (meet age and amateur status requirements) may personally exhibit dogs in the Four-to-Six Month (Beginner Puppy) Competition.

CLASSIFICATION - CLASSES COMBINED - PUPPY, 4 & UNDER 6 MONTHS

IF ENTRY EXCEEDS 25, A SECOND JUDGE MAY BE ASSIGNED.

NO PUPPIES UNDER THE AGE OF SIX (6) MONTHS,
EXCEPT THOSE PARTICIPATING IN THE 4-6 MONTH PUPPY COMPETITION,
MAY BE ON THE GROUNDS.

RIBBON PRIZES

FIRST	Rose	SECOND	Brown
THIRD	Light Green	FOURTH	Gray
Best 4 & Under 6 Months puppy in Show		Pink & Green	

BEST IN SHOW AND VARIETY GROUPS				
	THURSDAY	FRIDAY	SATURDAY	SUNDAY
Best In Show	Dana P Cline	R C Williams	Dr. T S Udenberg	Cindy Meyer
Sporting Group	Dr. T S Udenberg	Brian Meyer	S St. John Brown	James M Brown
Hound Group	Cindy Meyer	Dr. T S Udenberg	S St. John Brown	Dana P Cline
Working Group	R C Williams	Cindy Meyer	Brian Meyer	Dr. T S Udenberg
Terrier Group	R C Williams	Cindy Meyer	Brian Meyer *	Dana P Cline
Toy Group	Brian Meyer	Dana P Cline	Cindy Meyer	S St. John Brown
Non-Sporting Group	Cindy Meyer	Dana P Cline	James M Brown	S St. John Brown
Herding Group	Cindy Meyer	Dr. T S Udenberg	Dana P Cline	Brian Meyer
Miscellaneous	Brian Meyer	R C Williams	Dr. T S Udenberg	Cindy Meyer
NOHS Best In Show Group	Brian Meyer	Dr. T S Udenberg	S St. John Brown	James M Brown
NOHS Sporting Group	R C Williams	Dr. T S Udenberg	James M Brown	Cindy Meyer
NOHS Hound Group	Dr. T S Udenberg	Cindy Meyer	Dana P Cline	S St. John Brown
NOHS Working Group	Dana P Cline	R C Williams	Dr. T S Udenberg	Brian Meyer
NOHS Terrier Group	Cindy Meyer	R C Williams	Dana P Cline	Brian Meyer
NOHS Toy Group	Dana P Cline	Brian Meyer	James M Brown	Dr. T S Udenberg
NOHS Non-Sporting Group	R C Williams	Cindy Meyer	Dr. T S Udenberg	James M Brown
NOHS Herding Group	Dr. T S Udenberg	Dana P Cline	Brian Meyer	Cindy Meyer
BREED ASSIGNMENTS				
SPORTING BREEDS	THURSDAY	FRIDAY	SATURDAY	SUNDAY
Barbet	Dr. T S Udenberg	Brian Meyer	Dana P Cline	James M Brown
Bracco Italiano	Dr. T S Udenberg	Brian Meyer	Dana P Cline	James M Brown
Brittany	Dr. T S Udenberg	Brian Meyer	Dana P Cline	James M Brown
Lagotto Romagnolo	Dr. T S Udenberg	Brian Meyer	Dana P Cline	James M Brown
Nederlandse Kooikerhondje	Dr. T S Udenberg	Brian Meyer	Dana P Cline	James M Brown
Pointer	Dr. T S Udenberg	Brian Meyer	S St. John Brown	James M Brown
German Shorthaired Pointer	Dr. T S Udenberg	Brian Meyer	S St. John Brown	James M Brown
German Wirehaired Pointer	Dr. T S Udenberg	Brian Meyer	S St. John Brown	James M Brown
Chesapeake Bay Retriever	Dr. T S Udenberg	Brian Meyer	S St. John Brown	James M Brown
Curly-Coated Retriever	Dr. T S Udenberg	Brian Meyer	S St. John Brown	James M Brown
Flat-Coated Retriever	Dr. T S Udenberg	Brian Meyer	S St. John Brown	James M Brown
Golden Retriever	Dr. T S Udenberg	Brian Meyer	S St. John Brown	James M Brown
Labrador Retriever	Dr. T S Udenberg	Brian Meyer	S St. John Brown	James M Brown
Nova Scotia D T Retriever	Dr. T S Udenberg	Brian Meyer	S St. John Brown	James M Brown
English Setter	Dr. T S Udenberg	Brian Meyer	Dana P Cline	James M Brown
Gordon Setter	Dr. T S Udenberg	Brian Meyer	Dana P Cline	James M Brown
Irish Setter	Dr. T S Udenberg	Brian Meyer	S St. John Brown	James M Brown
Irish Red and White Setter	Dr. T S Udenberg	Brian Meyer	Dana P Cline	James M Brown
American Water Spaniel	Dr. T S Udenberg	Brian Meyer	S St. John Brown	James M Brown
Boykin Spaniel	Dr. T S Udenberg	Brian Meyer	S St. John Brown	James M Brown
Clumber Spaniel	Dr. T S Udenberg	Brian Meyer	S St. John Brown	James M Brown
Cocker Spaniel Black	Dr. T S Udenberg	Brian Meyer	S St. John Brown	James M Brown
Cocker Spaniel ASCOB	Dr. T S Udenberg	Brian Meyer	S St. John Brown	James M Brown
Cocker Spaniel Parti	Dr. T S Udenberg	Brian Meyer	S St. John Brown	James M Brown
English Cocker Spaniel	Dr. T S Udenberg	Brian Meyer	S St. John Brown	James M Brown
English Springer Spaniel	Dr. T S Udenberg	Brian Meyer	S St. John Brown	James M Brown
Field Spaniel	Dr. T S Udenberg	Brian Meyer	S St. John Brown	James M Brown
Irish Water Spaniel	Dr. T S Udenberg	Brian Meyer	S St. John Brown	James M Brown
Sussex Spaniel	Dr. T S Udenberg	Brian Meyer	S St. John Brown	James M Brown
Welsh Springer Spaniel	Dr. T S Udenberg	Brian Meyer	S St. John Brown	James M Brown
Spinone Italiano	Dr. T S Udenberg	Brian Meyer	S St. John Brown	James M Brown
Vizsla	Dr. T S Udenberg	Brian Meyer	S St. John Brown	James M Brown
Weimaraner	Dr. T S Udenberg	Brian Meyer	S St. John Brown	James M Brown
Wirehaired Pointing Griffon	Dr. T S Udenberg	Brian Meyer	S St. John Brown	James M Brown
Wirehaired Vizsla	Dr. T S Udenberg	Brian Meyer	S St. John Brown	James M Brown
HOUND BREEDS	THURSDAY	FRIDAY	SATURDAY	SUNDAY
Afghan Hound	Cindy Meyer	R C Williams	Dr. T S Udenberg	Dana P Cline

American English Coonhound	Cindy Meyer	Dr. T S Udenberg	S St. John Brown	Dana P Cline
American Foxhound	Cindy Meyer	Dr. T S Udenberg	S St. John Brown	Dana P Cline
Azawakh	Cindy Meyer	Dr. T S Udenberg	S St. John Brown	Dana P Cline
Basenji	Cindy Meyer	Dr. T S Udenberg	S St. John Brown	Dana P Cline
Basset Hound	Cindy Meyer	Dr. T S Udenberg	S St. John Brown	Dana P Cline
Beagle (13 in. and under)	Cindy Meyer	R C Williams	Dr. T S Udenberg	Dana P Cline
Beagle (over 13 in.)	Cindy Meyer	R C Williams	Dr. T S Udenberg	Dana P Cline
Black and Tan Coonhound	Cindy Meyer	Dr. T S Udenberg	S St. John Brown	Dana P Cline
Bloodhound	Cindy Meyer	Dr. T S Udenberg	S St. John Brown	Dana P Cline
Bluetick Coonhound	Cindy Meyer	Dr. T S Udenberg	S St. John Brown	Dana P Cline
Borzoi	Cindy Meyer	R C Williams	Dr. T S Udenberg	Dana P Cline
Cirneco dell'Etna	Cindy Meyer	Dr. T S Udenberg	S St. John Brown	Dana P Cline
Dachshund (Longhaired)	Cindy Meyer	R C Williams	Dr. T S Udenberg	Dana P Cline
Dachshund (Smooth)	Cindy Meyer	R C Williams	Dr. T S Udenberg	Dana P Cline
Dachshund (Wirehaired)	Cindy Meyer	R C Williams	Dr. T S Udenberg	Dana P Cline
English Foxhound	Cindy Meyer	Dr. T S Udenberg	S St. John Brown	Dana P Cline
Grand Basset Griffon Vendeen	Cindy Meyer	Dr. T S Udenberg	S St. John Brown	Dana P Cline
Greyhound	Cindy Meyer	R C Williams	Dr. T S Udenberg	Dana P Cline
Harrier	Cindy Meyer	Dr. T S Udenberg	S St. John Brown	Dana P Cline
Ibizan Hound	Cindy Meyer	Dr. T S Udenberg	S St. John Brown	Dana P Cline
Irish Wolfhound	Dr. T S Udenberg	R C Williams *	S St. John Brown	Cindy Meyer
Norwegian Elkhound	Cindy Meyer	Dr. T S Udenberg	S St. John Brown	Dana P Cline
Otterhound	Cindy Meyer	Dr. T S Udenberg	S St. John Brown	Dana P Cline
Petit Basset Griffon Vendeen	Cindy Meyer	Dr. T S Udenberg	S St. John Brown	Dana P Cline
Pharaoh Hound	Cindy Meyer	Dr. T S Udenberg	S St. John Brown	Dana P Cline
Plott Hound	Cindy Meyer	Dr. T S Udenberg	S St. John Brown	Dana P Cline
Portuguese Podengo Pequeno	Cindy Meyer	Dr. T S Udenberg	S St. John Brown	Dana P Cline
Redbone Coonhound	Cindy Meyer	Dr. T S Udenberg	S St. John Brown	Dana P Cline
Rhodesian Ridgeback	Cindy Meyer	R C Williams	Dr. T S Udenberg	Dana P Cline
Saluki	Dr. T S Udenberg	R C Williams	Dana P Cline	Cindy Meyer
Scottish Deerhound	Dr. T S Udenberg	R C Williams	Dana P Cline	Cindy Meyer
Sloughi	Dr. T S Udenberg	R C Williams	Dana P Cline	Cindy Meyer
Treeing Walker Coonhound	Cindy Meyer	Dr. T S Udenberg	S St. John Brown	Dana P Cline
Whippet	Dr. T S Udenberg	R C Williams	Dana P Cline	Cindy Meyer
WORKING BREEDS	THURSDAY	FRIDAY	SATURDAY	SUNDAY
Akita	Dana P Cline	Cindy Meyer	Dr. T S Udenberg	Brian Meyer
Alaskan Malamute	Dana P Cline	Cindy Meyer	Dr. T S Udenberg	Brian Meyer
Anatolian Shepherd Dog	Dana P Cline	Cindy Meyer	Dr. T S Udenberg	Brian Meyer
Bernese Mountain Dog	Dana P Cline	Cindy Meyer	Dr. T S Udenberg	Brian Meyer
Black Russian Terrier	Dana P Cline	Cindy Meyer	Dr. T S Udenberg	Brian Meyer
Boerboel	Dana P Cline	Cindy Meyer	Dr. T S Udenberg	Brian Meyer
Boxer	Dana P Cline	Cindy Meyer	Dr. T S Udenberg	Brian Meyer
Bullmastiff	Dana P Cline	Cindy Meyer	Dr. T S Udenberg	Brian Meyer
Cane Corso	Dana P Cline	Cindy Meyer	Dr. T S Udenberg	Brian Meyer
Chinook	Dana P Cline	Cindy Meyer	Dr. T S Udenberg	Brian Meyer
Danish-Swedish Farmdog	Dana P Cline	Cindy Meyer	Brian Meyer	Dr. T S Udenberg
Doberman Pinscher	Dana P Cline	Cindy Meyer	Brian Meyer	Dr. T S Udenberg
Dogo Argentino	Dana P Cline	Cindy Meyer	Brian Meyer	Dr. T S Udenberg
Dogue de Bordeaux	Dana P Cline	Cindy Meyer	Brian Meyer	Dr. T S Udenberg
German Pinscher	Dana P Cline	Cindy Meyer	Brian Meyer	Dr. T S Udenberg
Giant Schnauzer	Dana P Cline	Cindy Meyer	Brian Meyer	Dr. T S Udenberg
Great Dane	R C Williams	Dana P Cline	Brian Meyer	Dr. T S Udenberg
Great Pyrenees	Dana P Cline	Cindy Meyer	Brian Meyer	Dr. T S Udenberg
Greater Swiss Mountain Dog	Dana P Cline	Cindy Meyer	Brian Meyer	Dr. T S Udenberg
Komondor	R C Williams	Dana P Cline	Brian Meyer	Dr. T S Udenberg
Kuvasz	R C Williams	Dana P Cline	Brian Meyer	Dr. T S Udenberg
Leonberger	R C Williams	Dana P Cline	Brian Meyer	Dr. T S Udenberg
Mastiff	R C Williams	Dana P Cline	James M Brown	Dr. T S Udenberg
Neapolitan Mastiff	R C Williams	Dana P Cline	James M Brown	Dr. T S Udenberg

*provisional/permit

JUNE 2025 • EAST IDAHO SPRING CLASSIC • 9

Newfoundland	R C Williams	Dana P Cline	James M Brown	Dr. T S Udenberg
Portuguese Water Dog	R C Williams	Dana P Cline	James M Brown	Dr. T S Udenberg
Rottweiler	R C Williams	Dana P Cline	James M Brown	Dr. T S Udenberg
St. Bernard	R C Williams	Dana P Cline	James M Brown	Dr. T S Udenberg
Samoyed	R C Williams	Dana P Cline	James M Brown	Dr. T S Udenberg
Siberian Husky	R C Williams	Dana P Cline	James M Brown	Dr. T S Udenberg
Standard Schnauzer	R C Williams	Dana P Cline	Brian Meyer	Dr. T S Udenberg
Tibetan Mastiff	R C Williams	Dana P Cline	Brian Meyer	Dr. T S Udenberg
TERRIER BREEDS	THURSDAY	FRIDAY	SATURDAY	SUNDAY
Airedale Terrier	R C Williams	Cindy Meyer	Brian Meyer	Dana P Cline
American Hairless Terrier	R C Williams	Cindy Meyer	Brian Meyer	Dana P Cline
American Staffordshire Terrier	R C Williams	Cindy Meyer	Brian Meyer *	Dana P Cline
Australian Terrier	R C Williams	Cindy Meyer	Brian Meyer *	Dana P Cline
Bedlington Terrier	R C Williams	Cindy Meyer	Brian Meyer	Dana P Cline
Border Terrier	R C Williams	Cindy Meyer	Brian Meyer *	Dana P Cline
Colored Bull Terrier	R C Williams	Cindy Meyer	Brian Meyer *	Dana P Cline
White Bull Terrier	R C Williams	Cindy Meyer	Brian Meyer *	Dana P Cline
Cairn Terrier	R C Williams	Cindy Meyer	Brian Meyer *	Dana P Cline
Cesky Terrier	R C Williams	Cindy Meyer	Brian Meyer *	Dana P Cline
Dandie Dinmont Terrier	R C Williams	Cindy Meyer	Brian Meyer	Dana P Cline
Smooth Fox Terrier	R C Williams	Cindy Meyer	Brian Meyer	Dana P Cline
Wire Fox Terrier	R C Williams	Cindy Meyer	Brian Meyer	Dana P Cline
Glen of Imaal Terrier	R C Williams	Cindy Meyer	Brian Meyer	Dana P Cline
Irish Terrier	R C Williams	Cindy Meyer	Brian Meyer	Dana P Cline
Kerry Blue Terrier	R C Williams	Cindy Meyer	Brian Meyer *	Dana P Cline
Lakeland Terrier	R C Williams	Cindy Meyer	Brian Meyer	Dana P Cline
Standard Manchester Terrier	R C Williams	Cindy Meyer	Brian Meyer	Dana P Cline
Miniature Bull Terrier	R C Williams	Cindy Meyer	Brian Meyer *	Dana P Cline
Miniature Schnauzer	R C Williams	Cindy Meyer	Brian Meyer	Dana P Cline
Norfolk Terrier	R C Williams	Cindy Meyer	Brian Meyer *	Dana P Cline
Norwich Terrier	R C Williams	Cindy Meyer	Brian Meyer *	Dana P Cline
Parson Russell Terrier	R C Williams	Cindy Meyer	Brian Meyer *	Dana P Cline
Rat Terrier	R C Williams	Cindy Meyer	Brian Meyer *	Dana P Cline
Russell Terrier	R C Williams	Cindy Meyer	Brian Meyer *	Dana P Cline
Scottish Terrier	R C Williams	Cindy Meyer	Brian Meyer	Dana P Cline
Sealyham Terrier	R C Williams	Cindy Meyer	Brian Meyer	Dana P Cline
Skye Terrier	R C Williams	Cindy Meyer	Brian Meyer *	Dana P Cline
Soft Coated Wheaten Terrier	R C Williams	Cindy Meyer	Brian Meyer	Dana P Cline
Staffordshire Bull Terrier	R C Williams	Cindy Meyer	Brian Meyer *	Dana P Cline
Welsh Terrier	R C Williams	Cindy Meyer	Brian Meyer	Dana P Cline
West Highland White Terrier	R C Williams	Cindy Meyer	Brian Meyer	Dana P Cline
TOY BREEDS	THURSDAY	FRIDAY	SATURDAY	SUNDAY
Affenpinscher	Brian Meyer	Dana P Cline	Cindy Meyer	S St. John Brown
Biewer Terrier	Brian Meyer	Dana P Cline	Cindy Meyer	S St. John Brown
Brussels Griffon	Brian Meyer	Dana P Cline	Cindy Meyer	S St. John Brown
Cavalier King Charles Spaniel	Brian Meyer	Dana P Cline	Cindy Meyer	S St. John Brown
Long Coat Chihuahua	Brian Meyer	Dana P Cline	Cindy Meyer	S St. John Brown
Smooth Coat Chihuahua	Brian Meyer	Dana P Cline	Cindy Meyer	S St. John Brown
Chinese Crested	Brian Meyer	R C Williams *	Cindy Meyer	S St. John Brown
English Toy Spaniel BL & PC	Brian Meyer	Dana P Cline	Cindy Meyer	S St. John Brown
English Toy Spaniel KC & R	Brian Meyer	Dana P Cline	Cindy Meyer	S St. John Brown
Havanese	Brian Meyer	Dana P Cline	Cindy Meyer	S St. John Brown
Italian Greyhound	Brian Meyer	R C Williams *	Cindy Meyer	S St. John Brown
Japanese Chin	Brian Meyer	Dana P Cline	Cindy Meyer	S St. John Brown
Maltese	Brian Meyer	Dana P Cline	Cindy Meyer	S St. John Brown
Toy Manchester Terrier	Brian Meyer	R C Williams	Cindy Meyer	S St. John Brown
Miniature Pinscher	Brian Meyer	Dana P Cline	Cindy Meyer	S St. John Brown
Papillon	Brian Meyer	Dana P Cline	Cindy Meyer	Dr. T S Udenberg
Pekingese	Brian Meyer	Dana P Cline	Cindy Meyer	Dr. T S Udenberg

Pomeranian	Brian Meyer	R C Williams	Cindy Meyer	Dr. T S Udenberg
Toy Poodle	Brian Meyer	R C Williams	Cindy Meyer	Dr. T S Udenberg
Pug	Brian Meyer	Dana P Cline	Cindy Meyer	Dr. T S Udenberg
Russian Toy	Brian Meyer	Dana P Cline	Cindy Meyer	Dr. T S Udenberg
Shih Tzu	Brian Meyer	Dana P Cline	Cindy Meyer	Dr. T S Udenberg
Silky Terrier	Brian Meyer	Dana P Cline	Cindy Meyer	Dr. T S Udenberg
Toy Fox Terrier	Brian Meyer	Dana P Cline	Cindy Meyer	Dr. T S Udenberg
Yorkshire Terrier	Brian Meyer	Dana P Cline	Cindy Meyer	Dr. T S Udenberg
NON-SPORTING BREEDS	THURSDAY	FRIDAY	SATURDAY	SUNDAY
American Eskimo Dog	Dr. T S Udenberg	Dana P Cline	James M Brown	Cindy Meyer
Bichon Frise	Dana P Cline	R C Williams	James M Brown	Cindy Meyer
Boston Terrier	Dana P Cline	R C Williams	James M Brown	Cindy Meyer
Bulldog	Dana P Cline	R C Williams	James M Brown	Cindy Meyer
Chinese Shar-Pei	Dana P Cline	R C Williams	James M Brown	Cindy Meyer
Chow Chow	Dana P Cline	R C Williams	James M Brown	Cindy Meyer
Coton de Tulear	Dr. T S Udenberg	Dana P Cline	James M Brown	S St. John Brown
Dalmatian	Dana P Cline	R C Williams	James M Brown	S St. John Brown
Finnish Spitz	Dana P Cline	R C Williams *	James M Brown	S St. John Brown
French Bulldog	Dana P Cline	R C Williams	James M Brown	S St. John Brown
Keeshond	Dana P Cline	Cindy Meyer	James M Brown	S St. John Brown
Lhasa Apso	Dr. T S Udenberg	Dana P Cline	James M Brown	S St. John Brown
Lowchen	Dr. T S Udenberg	Dana P Cline	James M Brown	S St. John Brown
Norwegian Lundehund	Dana P Cline	Cindy Meyer	James M Brown	S St. John Brown
Miniature Poodle	Dana P Cline	Dr. T S Udenberg	James M Brown	S St. John Brown
Standard Poodle	Dana P Cline	Dr. T S Udenberg	James M Brown	S St. John Brown
Schipperke	Dana P Cline	Dr. T S Udenberg	James M Brown	Cindy Meyer
Shiba Inu	Dana P Cline	Cindy Meyer	James M Brown	S St. John Brown
Tibetan Spaniel	Dr. T S Udenberg	Dana P Cline	James M Brown	Cindy Meyer
Tibetan Terrier	Dana P Cline	Cindy Meyer	James M Brown	S St. John Brown
Xoloitzcuintli	Dana P Cline	Cindy Meyer	James M Brown	S St. John Brown
HERDING BREEDS	THURSDAY	FRIDAY	SATURDAY	SUNDAY
Australian Cattle Dog	Cindy Meyer	Dr. T S Udenberg	Dana P Cline	Brian Meyer
Australian Shepherd	Cindy Meyer	Dr. T S Udenberg	Dana P Cline	Brian Meyer
Bearded Collie	Cindy Meyer	Dr. T S Udenberg	Dana P Cline	Brian Meyer
Beauceron	Cindy Meyer	Dr. T S Udenberg	Dana P Cline	Brian Meyer
Belgian Laekenois	Cindy Meyer	Dr. T S Udenberg	Dana P Cline	Brian Meyer
Belgian Malinois	Cindy Meyer	Dr. T S Udenberg	Dana P Cline	Brian Meyer
Belgian Sheepdog	Cindy Meyer	Dr. T S Udenberg	Dana P Cline	Brian Meyer
Belgian Tervuren	Cindy Meyer	Dr. T S Udenberg	Dana P Cline	Brian Meyer
Bergamasco Sheepdog	Cindy Meyer	Dr. T S Udenberg	Dana P Cline	Brian Meyer
Berger Picard	Cindy Meyer	Dr. T S Udenberg	Dana P Cline	Brian Meyer
Border Collie	Cindy Meyer	Dr. T S Udenberg	Dana P Cline	Brian Meyer
Bouvier des Flandres	Cindy Meyer	Dr. T S Udenberg	Dana P Cline	Brian Meyer
Briard	Cindy Meyer	Dr. T S Udenberg	Dana P Cline	Brian Meyer
Canaan Dog	Cindy Meyer	Dr. T S Udenberg	Dana P Cline	Brian Meyer
Cardigan Welsh Corgi	Cindy Meyer	Dr. T S Udenberg	Dana P Cline	Brian Meyer
Rough Collie	Cindy Meyer	Dr. T S Udenberg	Dana P Cline	Brian Meyer
Smooth Collie	Cindy Meyer	Dr. T S Udenberg	Dana P Cline	Brian Meyer
Entlebucher Mountain Dog	Cindy Meyer	Dr. T S Udenberg	Dana P Cline	Brian Meyer
Finnish Lapphund	Cindy Meyer	Dr. T S Udenberg	Dana P Cline	Brian Meyer
German Shepherd Dog	Cindy Meyer	Dr. T S Udenberg	Dana P Cline	Brian Meyer
Icelandic Sheepdog	Cindy Meyer	Dr. T S Udenberg	Dana P Cline	Brian Meyer
Lancashire Heeler	Cindy Meyer	Dr. T S Udenberg	Dana P Cline	Brian Meyer
Miniature American Shepherd	Cindy Meyer	Dr. T S Udenberg	Dana P Cline	Brian Meyer
Mudi	Cindy Meyer	Dr. T S Udenberg	Dana P Cline	Brian Meyer
Norwegian Buhund	Cindy Meyer	Dr. T S Udenberg	Dana P Cline	Brian Meyer
Old English Sheepdog	Cindy Meyer	Dr. T S Udenberg	Dana P Cline	Brian Meyer
Pembroke Welsh Corgi	Brian Meyer	Dr. T S Udenberg	Dana P Cline	Cindy Meyer
Polish Lowland Sheepdog	Brian Meyer	Dr. T S Udenberg	Dana P Cline	Cindy Meyer

*provisional/permit

Puli	Brian Meyer	Dr. T S Udenberg	Dana P Cline	Cindy Meyer
Pumi	Brian Meyer	Dr. T S Udenberg	Dana P Cline	Cindy Meyer
Pyrenean Shepherd	Brian Meyer	Dr. T S Udenberg	Dana P Cline	Cindy Meyer
Shetland Sheepdog	Brian Meyer	Dr. T S Udenberg	Dana P Cline	Cindy Meyer
Spanish Water Dog	Brian Meyer	Dr. T S Udenberg	Dana P Cline	Cindy Meyer
Swedish Vallhund	Brian Meyer	Dr. T S Udenberg	Dana P Cline	Cindy Meyer
MISCELLANEOUS BREEDS	THURSDAY	FRIDAY	SATURDAY	SUNDAY
Basset Fauve de Bretagne	Brian Meyer	R C Williams	Dr. T S Udenberg	Cindy Meyer
Bolognese	Brian Meyer	R C Williams	Dr. T S Udenberg	Cindy Meyer
Czechoslovakian Vlcak	Brian Meyer	R C Williams	Dr. T S Udenberg	Cindy Meyer
Dutch Shepherd	Brian Meyer	R C Williams	Dr. T S Udenberg	Cindy Meyer
German Spitz	Brian Meyer	R C Williams	Dr. T S Udenberg	Cindy Meyer
Japanese Akitainu	Brian Meyer	R C Williams	Dr. T S Udenberg	Cindy Meyer
Kai Ken	Brian Meyer	R C Williams	Dr. T S Udenberg	Cindy Meyer
Norrbottenspets	Brian Meyer	R C Williams	Dr. T S Udenberg	Cindy Meyer
Peruvian Inca Orchid	Brian Meyer	R C Williams	Dr. T S Udenberg	Cindy Meyer
Portuguese Podengo	Brian Meyer	R C Williams	Dr. T S Udenberg	Cindy Meyer
Pyrenean Mastiffs	Brian Meyer	R C Williams	Dr. T S Udenberg	Cindy Meyer
Russian Tsvetnaya Bolonka	Brian Meyer	R C Williams	Dr. T S Udenberg	Cindy Meyer
Small Munsterlander	Brian Meyer	R C Williams	Dr. T S Udenberg	Cindy Meyer
Teddy Roosevelt Terrier	Brian Meyer	R C Williams	Dr. T S Udenberg	Cindy Meyer
Yakutian Laikas	Brian Meyer	R C Williams	Dr. T S Udenberg	Cindy Meyer
JUNIOR SHOWMANSHIP	Brian Meyer	Eliza Dunkle	James M Brown	Cindy Meyer
4-6 MO. BEGINNER PUPPY	<i>NOT OFFERED</i>	Brian Meyer	Dr. T S Udenberg	<i>NOT OFFERED</i>
OBDIENCE	THURSDAY	FRIDAY	SATURDAY	SUNDAY
Novice A	S Williams	Linda Hause	S Williams	Linda Hause
Novice B	S Williams	Linda Hause	S Williams	Linda Hause
Beginner Novice A	S Williams	Linda Hause	S Williams	Linda Hause
Beginner Novice B	S Williams	Linda Hause	S Williams	Linda Hause
Preferred Novice	S Williams	Linda Hause	S Williams	Linda Hause
Graduate Novice	S Williams	Linda Hause	S Williams	Linda Hause
Open A	S Williams	Linda Hause	S Williams	Linda Hause
Open B	S Williams	Linda Hause	S Williams	Linda Hause
Graduate Open	S Williams	Linda Hause	S Williams	Linda Hause
Preferred Open	S Williams	Linda Hause	S Williams	Linda Hause
Utility A	S Williams *	Linda Hause	S Williams *	Linda Hause
Utility B	S Williams *	Linda Hause	S Williams *	Linda Hause
Preferred Utility	S Williams *	Linda Hause	S Williams *	Linda Hause
Versatility	S Williams *	Linda Hause	S Williams *	Linda Hause
RALLY - Ring size 40'X60'	THURSDAY	FRIDAY	SATURDAY	SUNDAY
Novice A	Linda Hause	S Williams	Linda Hause	S Williams
Novice B	Linda Hause	S Williams	Linda Hause	S Williams
Intermediate	Linda Hause	S Williams	Linda Hause	S Williams
Advanced A	Linda Hause	S Williams	Linda Hause	S Williams
Advanced B	Linda Hause	S Williams	Linda Hause	S Williams
Excellent A	Linda Hause	S Williams	Linda Hause	S Williams
Excellent B	Linda Hause	S Williams	Linda Hause	S Williams
Master	Linda Hause	S Williams	Linda Hause	S Williams
Choice	Linda Hause	S Williams	Linda Hause	S Williams

Eagle Rock Kennel Club is pleased to offer

SCENT WORK TRIALS
AKC Event for all dogs offered by the
UPPER SNAKE RIVER VALLEY
DOG TRAINING CLUB



Three Days
Friday, June 13 through
Sunday, June 15, 2025

Classes Offered All Three Days
Novice through Master Exterior
Novice through Master Containers
Novice through Master Buried

For premium and more information contact:

Desert Mountain Promotions
Suzanne J Belger
994 Lowell Drive
Idaho Falls, ID 83402

desertmtmalinois@gmail.com/208-521-8872
www.desertmountainpromotions.com

ROUTES TO THE SHOW

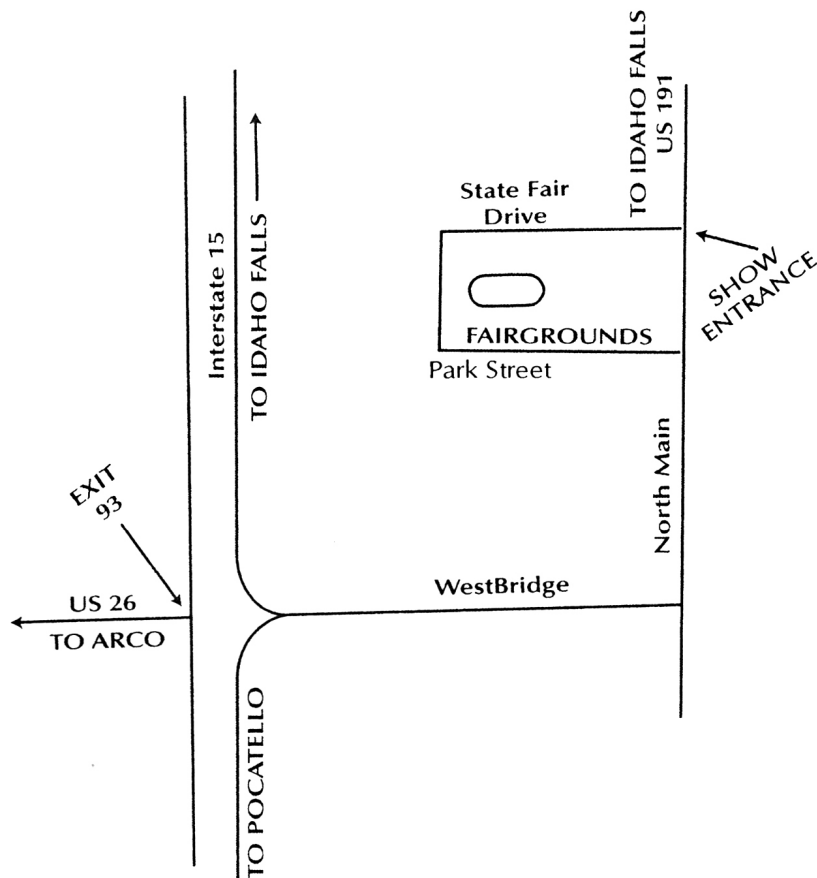

DIRECTIONS TO THE BLACKFOOT CLUSTER SHOWS

Interstate 15 (northbound): Take Exit 93, toward ID-39/Blackfoot/Arco. Merge right, turn left, approximately 1.1 miles, onto SW Main St/US-91. Reserved Overnight Parking and Obedience and Agility Parking, is on the backside of the Fairgrounds. Turn left on Highland Drive after passing Fairgrounds and then left on Jones Street.

Interstate 15 (southbound): Take Exit 93, toward ID-39/Blackfoot/Aberdeen. Turn left, approximately 1.1 miles. Turn left onto SW Main St/US-91. Reserved Overnight Parking and Obedience and Agility Parking, is on the backside of the Fairgrounds. Turn left on Highland Drive after passing Fairgrounds and then left on Jones Street.

For Day of Show parking, follow directions above but then turn left on Park St. in front of the Fairgrounds. Day of Show parking is straight ahead.

RESERVED OVERNIGHT PARKING INFORMATION

Reserved Parking is a privilege extended by Eagle Rock Kennel Club, Inc. & Pocatello Kennel Club, Inc. The clubs reserve the right to withdraw this privilege from any person(s) who feel that they cannot abide by the rules and regulations or resort to abusive language. All parking is at your own risk. The clubs assume no responsibility for fire, theft and/or damage to any vehicle or its cargo.

- Absolutely no dogs allowed in any restroom on the show site.
- Reserved overnight parking will be on grass if possible.
- Electrical hookups available for reserved overnight parking **ONLY!** We cannot guarantee amp size. **No 50 amp power is available!**
- Bring **ADEQUATE** long electrical cords and adapters, as they may be needed.
- Mandatory that generators supply power for air conditioner and recreational vehicles furnaces.
- Overnight parking available beginning at noon on Wednesday, **June 11, 2025**
- Gates open from **6:00AM until 11:00PM, Thursday, June 12 through Sunday, June 15.**
- Day of show parking will be West of fairgrounds on Blacktop near ring buildings. (No electrical available).
- Parking in assigned spaces only. Parking in direction the parking committee specifies only.
- Reservations close **May 28, 2025. No refunds thereafter.**
- Anyone wishing to park together must send their reservations in together to the address shown **OR** you may **EMAIL** Reservations to blackfootdogshow@icloud.com and pay via PayPal at Eagle Rock Kennel Club (dogshowparking@outlook.com). See parking form for exact instructions.
- HANDICAP ACCESSIBLE parking is **LIMITED** and will be as close as possible and accessible on blacktop walking surface.
- . **NOTE:** Space sizes are **20 ft.** wide (front row) OR **25 ft.** wide by the **TOTAL** length of the outfit.(Maximum **50 ft.**)Any outfit over **50 ft.** in length will be required to unhook and reserve two spaces. Spaces on the front row are **20 ft.** wide and all vehicles on the front row **MUST** fit within their area.
- RV units overall width with tip-outs and awnings, if more than 25 feet wide, reserve 2 spots.
- Roadways are considered fire lanes.
- **PLEASE BE ADVISED THAT, PER AKC REGULATIONS, NO VEHICLE TRAFFIC IS ALLOWED WITHIN 50 FEET OF THE RINGS DURING SHOW HOURS. IF YOU PARK IN THE FRONT ROW AT THE RINGS, YOU MAY NOT DRIVE OUT ON ANY SHOW DAY UNTIL THE CONCLUSION OF BEST IN SHOW, EXCEPT ON SUNDAY. ON SUNDAY ONLY, AT THE CONCLUSION OF ALL OUTDOOR JUDGING, THOSE EXHIBITORS ON THE FRONT ROW MAY ASK THE PARKING ATTENDANTS TO ESCORT YOUR VEHICLE OFF THE GROUNDS. YOU MUST HAVE AN OFFICIAL ESCORT TO LEAVE THIS AREA UNTIL AFTER BEST IN SHOW HAS BEEN JUDGED. EXHIBITORS REQUESTING ON-SITE PARKING WITHOUT AN ADVANCE RESERVATION WILL BE CHARGED AN ADDITIONAL \$10.00 PER DAY.**

Exhibitors wishing to stay over on Sunday Night should include that night on their reservation form, and indicate they are staying over on Sunday. Fairground Personnel will verify reservation.

ALL EVENTS - JUNE 12-15 2025

RESERVED PARKING RESERVATION FORM

BLACKFOOT, IDAHO

JUNE 12-15 2025

Gates for Parking open at 12 noon on Wednesday, June 11, 2025

Name					
Address					
City		State		Zip Code	
Email					
SPACES ARE 50 FT MAXIMUM					
NIGHTS REQUESTED	WED	THUR	FRI	SAT	SUN (extra)
Type of Space Needed:	Motor Home		Vehicle & Trailer	Cargo Van	Car/Van
Total Length of space needed			ft		
Location Request	See map online for specific lot number and location (Please select 2)				
Lot ID:					
Number of nights reserved x \$50 per night			Total		

Method of Payment	
PayPal	Submit this FORM via email to blackfootdogshow@icloud.com
	Submit PAYMENT to pkcpayment@gmail.com
	Use Friends and Family option for payment. Please note name on reservation.
Check	Make check payable to Blackfoot Dog Show
	Josh Robinson
	2061 Sunrise Way
	Pocatello, ID 83201
	208-915-2028
<p>** We guarantee access to 20 AMP power BUT you may need to provide up to 100ft Heavy Duty extension cord. (especially in the infield locations) 30 AMP power plugs available.</p> <p>**Please come prepared with your own generator if you need to run your A/C</p> <p>WE CAN NOT GUARANTEE A 50 AMP CONNECTION</p>	
<p>Please READ RULES AND REGULATIONS pertaining to parking in the premium list. Your submission of this form indicates that you agree to the terms and conditions contained in the premium list.</p>	

****Parking Map available on our website blackfootdogshow.com**

★ **Don't Shake or Bake in Blackfoot** ★

INDOOR RESERVED GROOMING

Just steps from both indoor & outdoor rings!

Blacktop walkway from grooming to rings!

Plenty of electrical outlets will be available. Access to electrical plugs is not exclusive and will not be reserved or guaranteed. You may need to share power.

Parking is NOT included in reserved grooming fee.

Reserved space is limited & reservations received after the allotted space is filled will be returned. Reservations are for Wednesday starting at 1:00PM through Sunday. No partial day reservations will be accepted. Reservations must include a check for the correct amount. Checks should be made payable to the Eagle Rock Kennel Club, Inc. No reservation confirmations will be mailed. The Eagle Rock Kennel Club, Inc. reserves the right to assign all the reserved grooming spaces. **No dogs will be left overnight in the reserved grooming spaces or the grooming building.**

All grooming set-ups will be available starting at 1:00PM on Wednesday, June 11, 2025. Some spaces may be irregular due to poles or walls & must be accepted. Reserved grooming fees are **\$75.00** for an approximate 8 ft x 10 ft area. Exhibitors & dogs must be out of the grooming area by 9:00PM each evening & can enter the grooming area at 6:00AM Thursday through Sunday. Up to 2 spaces per reservation form, no more than 2 reservation forms per envelope for a total of 4 spaces.

ALL Grooming buildings must be vacated a maximum of one (1) hour after Best in Show on Sunday, June 15, 2025.

NO EXCEPTIONS.

ALL EVENTS - JUNE 12-15 2025

RESERVED INDOOR GROOMING APPLICATION

Exhibitors wishing to set up next to each other should mail reservations in the same envelope.

Reserved grooming fees \$75.00 covers all four days. No individual days.

Thursday through Sunday

Anyone PARKING in the Loading and Unloading zone will be towed at vehicle owner's expense without notification.

8 x 10 approximate size		spaces	@\$75.00 each	\$
Check must accompany reservation Make Check Payable to ERKC Send Payment To Diana Cazier 1044 North 1100 East Shelley, Idaho 83274 208 680-3352 dogsusus@ida.net				
RESERVATIONS CLOSE FRIDAY JUNE 6, 2025				
NAME				
ADDRESS				
CITY	STATE	ZIP		
Telephone Number				
Email Address (clearly printed)				

For confirmation, please send a self-addressed stamped envelope

The signature below indicates that you will accept the space(s) assigned by the Eagle Rock Kennel Club, Inc.

Signature	
------------------	--

We are planning to make the main reserved grooming building which was the building used for overflow in years past. It is much cooler than the previous building, albeit not as good of lighting.

No refund after the deadline of FRIDAY, JUNE 6, 2025

No ex-pens for exercising dogs (potty) are allowed in the reserved grooming area including Cocker pens

Map will be located inside the grooming building indicating assigned spaces.

Aisles **MUST** be kept clear for safety and your grooming area **MUST** be kept clean.

All spaces will have access to power. You may have to SHARE power.

Please use the GROOMING ENTRANCE GATE to UNLOAD or LOAD. You may **NOT** park in unloading area.

Reserved Grooming **DOES NOT** Include a Reserved Day Parking Space



ALL EVENTS - JUNE 12-15 2025

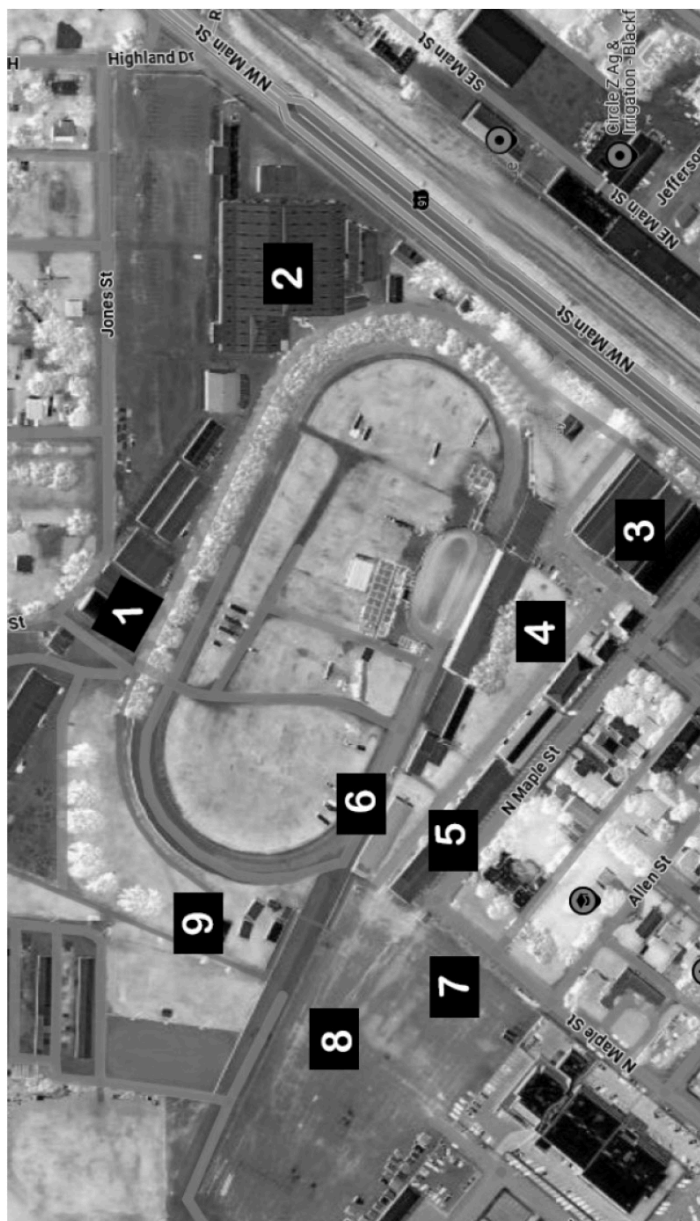

- 1-Main Entrance 2- Obedience/Rally 3-Reserved Indoor Grooming
4-Outdoor Conformation Rings 5-Indoor Conformation/BaRay
6-Fast CAT 7- DockDiving 8-Day Parking 9-Agility

ALL EVENTS - JUNE 12-15, 2025

HOTELS & MOTELS THAT WILL ACCEPT DOGS

THIS IS HIGH TOURIST SEASON IN SOUTHEAST IDAHO. MAKE RESERVATIONS EARLY!

Hotels listed for Idaho Falls & Pocatello are located 25 miles from the show site.

The following hotels will accept exhibitors and their dogs. It is understood that dogs

WILL NOT BE LEFT UNATTENDED in the room. In making reservations, please state that you have a dog, as some hotels have set aside an area for these guests.

Best Western Plus Cotton Tree Inn.....	208-523-6000
900 Lindsey Blvd, Idaho Falls Idaho, 83402	
Sleep Inn & Suites	208-821-3647
3200 Outlet Blvd, I-15 Exit 116, Idaho Falls ID 83402	
One of the top rated hotels in Idaho. Daily Full Breakfast & Soup Bar each evening.	
Mention Blackfoot Dog Shows • Pet Fee \$25.00 for the stay	
Candlewood Suites.....	208-525-9800
665 Pancheri Drive, Idaho Falls, ID 83402 – Mention Dog Show to receive special rate	
Shilo Inn & Suites.....	800-222-2244
780 Lindsay Blvd, I-15 Exit 118, Idaho Falls ID 83402	
La Quinta Inn & Suite.....	208-552-2500
2501 S 25th E, Ammon, ID 83406	
LaQuinta Inn & Suite.....	208-234-7500
1440 Bench Road, Pocatello, ID 83201	
LeRitz Hotel & Suites.....	208-528-0880
720 Lindsay Blvd, I-15 Exit 116, Idaho Falls ID 83402	
Motel 6 Idaho Falls.....	208-522-0112 • 800-466-8356 opt.3
1448 West Broadway, I-15 Exit 118, Idaho Falls ID 83402	
Motel 6 Pocatello.....	208-237-7880 • 800-466-8356
291 West Burnside, Pocatello ID 83202 • Mention CP542764 and get 10% discount	
100% of Motel 6 locations are Pet Friendly • Motel 6 Does NOT Charge a Pet Fee	
Motel 6 Does NOT have weight limits on Pets • Motel 6 has lifted the 1 pet per room	
restriction. Motel 6 offers nationwide discount to AKC Registrants	
Best Western Blackfoot Inn.....	208-785-4144
750 Jensen Grove Drive, Blackfoot, ID 83221	
Super 8 Motel.....	800-800-8000
1279 Parkway Dr, Blackfoot ID 83221 • No Pet Fee • Close to Show Grounds	

ATTENTION EXHIBITORS:

Due to problems with exhibitor's dogs soiling hotel rooms & hotel grounds, some hotels are refusing to accept pets. Please be courteous! Obey all hotel rules & cleanup after your dogs. Please be responsible or soon there will be no hotels left accepting pets!

No bathing dogs in hotel rooms. All damage is the responsibility of the exhibitors. Event Committee Hearing will be held on all complaints.

CATALOG ADVERTISING

Commercial Rates	Exhibitor Rates
Full Page.....\$60.00	Full Page.....\$40.00
Half Page.....\$45.00	Half Page.....\$25.00
Quarter Page.....\$30.00	Quarter Page.....\$15.00

(add \$10.00 for pictures)

All requests for advertising *MUST* be prepaid and received by May 1, 2025

MAKE CHECKS PAYABLE TO: Blackfoot Shows

SEND CHECKS TO: Nancy Godfrey, 61 S. 500 W. • Blackfoot ID 83221

Blackfoot Cluster Dog Shows

June 12-15, 2025

VENDOR REQUEST FORM

(All vendor space will be outdoors)

Deadline for application is May 28, 2025

Vendors space is \$150.00 per 10 feet of frontage for all 4 days &
 \$150.00 for each additional 10 feet of frontage (or portion there of).
 Add an additional \$40.00 for power (ONE PLUG ONLY) (covers all 4 days).
 For vendors staying on the grounds, you will need to reserve RV space

(Use Reserve Parking form).

Be aware that RV spaces will not be close to vending location.

Make Vendor check payable to: Blackfoot Cluster

Mail to: HEATHER SCHMIDT

2283 Elliot Street • Eagle, Idaho 83616 • 208-283-8095

E-mail: heather@totalk9connection.com

• **Company Name:** _____

• **Contact Person:** _____

• **Address:** _____

• **City, State, Zip:** _____

• **Phone:** _____ **Fax:** _____

• **Email:** _____

• **Size of space requested:** _____ x _____ Tent ☐ Trailer/Van ☐

• **Power requested:** No ☐ Yes ☐ 50 amp ☐ 30 amp ☐ 20 amp ☐

• **Food Vendor** ☐ (necessary permits required)

Space available with power, water & drain

• **Types of goods or services** (provide a general list of products and/or services you will be selling)

**ALL BREED
SANCTIONED B
PUPPY MATCH
SATURDAY JUNE 14 2025
IMMEDIATELY AFTER BEST IN SHOW**



\$5 PER PUPPY

CLASSES

6-9 MONTHS

9-12 MONTHS

12-18-MONTHS

YOU MUST HAVE YOUR AKC REGISTRATION NUMBER

**REGISTRATION AVAILABLE
ON SITE THUR-SAT UNTIL 2 pm**

Event #2025018127

HEALTH CLINIC SHOW SPECIAL JUNE 14-15th 2025

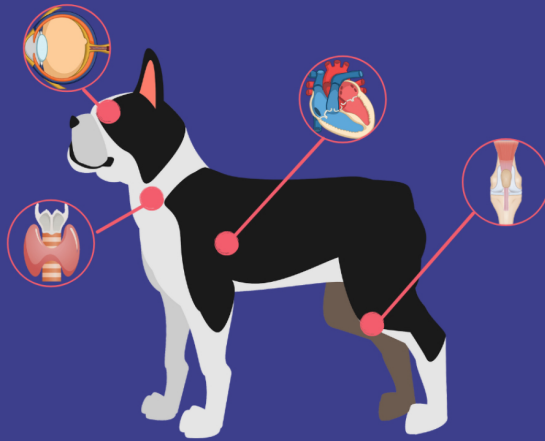

DR. AMY KNOLLINGER

DVM, DACVO

OFA Eye Certificate Examination

DR. JULIA ALPERT

DVM

OFA Thyroid

OFA Patella

Cardiac by Auscultation

Hosted by the Eastern Idaho Spring Classic Dog Show

Appointments Day Of Only

ALL EVENTS - JUNE 12-15 2025

Pocatello Kennel Club

Fast CAT

2 Runs Friday June 13th
1 Run Saturday June 14th



Register online via
blackfootdogshow.com/fastcat
Online Registration Available May 1, 2025

Spots fill up FAST
so Pre-Register
ASAP!

Day of Entries are Limited



SPECIAL ATTRACTION



Dock diving is a fast-growing sport that is fun for dogs of all breeds and sizes. Titles are eligible for the AKC Title Recognition Program. Join the fun and excitement at this event and compete with your dogs for your titles or take the opportunity to try out the sport assisted by our experienced trainers.



2025 NADD East Idaho Spring Classic Dog Shows

Qualifier For Regionals Championships

Eastern Idaho State Fairgrounds, 97 Park Street, Blackfoot, Idaho 83221

Thursday, June 12, 2025

10 a.m. - Distance Splashes

4 p.m. - Air Retrieve (set order)

Friday, June 13, 2025

9 a.m. - Distance Splashes

4 p.m. - Hydro Dash (set order)

Saturday, June 14, 2025

9 a.m. - Distance Splashes

4 p.m. - Air Retrieve (set order)

Sunday, June 15, 2025

9 a.m. - Distance Splashes

(Splashes must be finished by 3 p.m.)

12 p.m. - Hydro Dash (set order)

June 12-June 15, 2025



Splashes (\$30) include up to 3 minutes on the dock for 1 optional practice jump and 2 judged jumps. The jump order is first-come/first-serve. When you are ready to jump during the day, turn in your card at the jump order board (any time up to 2 hours before splash end time) to hold your place in line.

Try-its will be allowed as space and time permit. Try-its cost \$10 for two tickets and each dog will be given 3 minutes on the dock.

Start times are subject to change based on final splash counts. We will notify competitors by email if there is a change.

For preregistration: northamericadivingdogs.com

ALL BREED DOG SHOWS,
OBEDIENCE TRIALS
& RALLY TRIALS
with NOHS & Junior Showmanship both days
These Shows Licensed by the American Kennel Club



EAGLE ROCK
KENNEL CLUB
EST. 1967

THURSDAY, JUNE 12, 2025

Conformation, Jr. Showmanship & Obedience - 2025004502 • Rally - 2025004501

FRIDAY, JUNE 13, 2025

Conformation, Jr. Showmanship & Obedience - 2025004503 • Rally - 2025004505

Beginner Puppy 4-6 Months - 2025004504

EASTERN IDAHO STATE FAIRGROUNDS

Park Street & Highway 91-191, Blackfoot, Idaho 83221

OFFICERS

Diana Cazier	President	Robyn Stojakovich	Vice President
Debbie Sirdofsky	Treasurer	Tara Denholm	Secretary
		taradenholm@yahoo.com	

BOARD OF DIRECTORS

DiAnn Prock • Nancy Godfrey • Shelley Bradford

SHOW COMMITTEE

Nancy Godfrey - Show Chair
nancygodfrey56@gmail.com • Day of Show Phone: 208-317-2192

Assistant Show Chair: Tara Denholm

Also: Diana Cazier • Debbie Sirdofsky • Kelly Keele

Suzanne Belger - Obedience/Rally Chair • Day of Show Phone: 208-521-8872

Bench Committee: All Officers, Members of the Board of Directors & Any Other Members Present.

COMMITTEES

Diana Cazier	Reserved Grooming	Heather Schmidt	Vendors
Josh Robinson			Chief Ring Steward & Parking

***Big Thank You to Grace Lutheran Church for all their help and support
to keep things running smoothly!***

EAGLE ROCK KENNEL CLUB - JUNE 12-13, 2025

THURSDAY ALL BREED PRIZES *All New Titles Will Be Awarded A Rosette.*

GROUPS AND BEST IN SHOW

Best in Show – \$100 Cash Prize & Rosette offered by Idaho Falls Veterinary Hospital, Dr. Parnell

Reserve Best in Show –\$50 Cash Prize & Rosette offered by Wilderness Kennels, Diana & Craig Cazier

First - Fourth Prize, Each Regular Variety Group

Rosette, Offered by Eagle Rock Kennel Club

NATIONAL OWNER HANDLED GROUPS & BEST IN SHOW

NOHS Best in Show - \$100 Cash & Large Rosette offered by Animal Health Clinic, Inc., Dr. Jason Moulton

NOHS Reserve Best in Show - \$50 Cash & Rosette offered by Animal Health Clinic, Inc., Dr. Jason Moulton

First Prize, Each NOHS Variety Group – Rosette offered by Eagle Rock Kennel Club

NOHS Sporting Group - \$50 Cash offered by Twilight Cocker DiAnn Prock

NOHS Hound Group - \$50 Cash offered by Robyn Stojakovich

NOHS Working Group - \$50 Cash offered by Nancy and Dwight Petersen

NOHS Terrier Group - \$50 Cash offered by Eagle Rock Kennel Club

NOHS Toy Group - \$50 Cash offered in Memory Of Randy Winters, by Nancy And Dwight Petersen

NOHS Non-Sporting Group - \$50 Cash offered by Eagle Rock Kennel Club

NOHS Herding Group - \$50 Cash offered by Triad Corgis, Patty Gaily

JUNIOR SHOWMANSHIP COMPETITION

Unless otherwise indicated, the following prizes are offered by the Eagle Rock Kennel Club

Best Junior Handler - Rosette & \$50.00 Visa Gift Card (not redeemable for Cash) offered by Patty Gailey, Triad Corgis

Reserve Best Junior Handler - Rosette & \$25.00 Visa Gift Card (not redeemable for Cash) offered by Patty Gailey, Triad Corgis

First - Fourth in Each Class - Rosette offered by Eagle Rock Kennel Club

BEGINNER PUPPY 4-6 MONTHS - CLASSIFICATION & INFO PAGE 7

Best In Show Puppy – Big Rosette offered by Eagle Rock Kennel Club

Group Placements – Stuffed Dog Toy and Rosette - offered by Eagle Rock Kennel Club

OBEDIENCE & RALLY TRIAL

Qualifying score required for all prizes in Titling Classes

A Dark Green Qualifying Ribbon will be given to each dog attaining a Qualifying Score

Unless otherwise indicated, the following prizes are offered by the Eagle Rock Kennel Club

Highest Scoring Dog In Regular Classes - \$50 Cash & Rosette offered by Lori and Kelly Keele

Highest Combined Score in Open B & Utility B - \$50 Cash & Rosette offered by Desert Mountain Promotions

Highest Combined Score in Advanced B & Excellent B - \$50 Cash & Rosette offered By Nancy Godfrey

For Highest Combined Triple Score in Advanced B, Excellent B & Master - \$50 Cash & Rosette offered by Desert Mountain Promotions

Rosette for any new OTCH or RACH achievement

FRIDAY ALL BREED PRIZES

All New Titles Will Be Awarded A Rosette.

Unless otherwise indicated, the following prizes are offered by the Eagle Rock Kennel Club

GROUPS AND BEST IN SHOW

Best in Show - \$100 Cash Prize & Rosette offered by Eagle Rock Kennel Club

Reserve Best in Show - \$50 Cash Prize & Rosette offered by Eagle Rock Kennel Club, Inc.

First through Fourth Prize, Each Regular Variety Group

Rosette, offered by Eagle Rock Kennel Club

NATIONAL OWNER HANDLED GROUPS & BEST IN SHOW

NOHS Best in Show - \$100 Cash Prize & Large Rosette offered by Blackfoot Animal Health Clinic, Inc., Dr. Tony Parsons

NOHS Reserve Best in Show - \$50 Cash Prize & Rosette offered by Blackfoot Animal Health Clinic, Inc., Dr. Tony Parsons

First Prize, Each NOHS Variety Group

NOHS Sporting Group - \$50 Cash Prize offered by Water Dog Gear, Rob Parkins

NOHS Hound Group - \$50 Cash Prize offered by Wilderness Kennels, Diana & Craig Cazier

NOHS Working Group - \$50 Cash Prize offered by Nancy and Dwight Petersen

NOHS Terrier Group - \$50 Cash Prize offered by Eagle Rock Kennel Club

NOHS Toy Group - \$50 Cash Prize offered In Memory Of Randy Winters, by Nancy & Dwight

NOHS Non-Sporting Group - \$50 Cash Prize offered by Eagle Rock Kennel Club

NOHS Herding Group - \$50 Cash Prize offered by Patty Gailey, Triad Corgis

First through Fourth Prize, Each NOHS Variety Group - Rosette offered by Eagle Rock Kennel Club

JUNIOR SHOWMANSHIP COMPETITION

Unless otherwise indicated, the following prizes are offered by the Eagle Rock Kennel Club

Best Junior Handler - Rosette & \$50.00 Visa Gift Card (not redeemable for Cash) offered by Syringa Shelties, Debbie Sirdofsky

Reserve Best Junior Handler - \$25.00 Visa Gift Card (not redeemable for Cash) offered by Wilderness Kennels, Diana & Craig Cazier

First - Fourth in Each Class - Rosette offered by Eagle Rock Kennel Club

BEGINNER PUPPY 4-6 MONTHS - CLASSIFICATION & INFO PAGE 7

Best In Show Puppy - Big Rosette offered by Eagle Rock Kennel Club

Group Placements - Stuffed Dog Toy and Rosette - offered by Eagle Rock Kennel Club

OBEDIENCE & RALLY TRIAL

Qualifying score required for all prizes in Titling Classes

A Dark Green Qualifying Ribbon will be given to each dog attaining a Qualifying Score

Unless otherwise indicated, the following prizes are offered by the Eagle Rock Kennel Club

Highest Scoring Dog In Regular Classes - \$50 Cash Prize & Rosette offered by Lori and Kelly Keele

Highest Combined Score in Open B & Utility B - \$50 Cash Prize & Rosette offered by Desert Mountain Promotions

Highest Combined Score in Rally Advanced B & Excellent B - \$50 Cash Prize & Rosette offered by Nancy Godfrey

Highest Triple Score in Advanced B, Excellent B & Master - \$50 Cash Prize & Rosette offered by Desert Mountain Promotions

Rosette for any new OTCH or RACH achievement

ALL BREED DOG SHOWS, OBEDIENCE TRIALS & RALLY TRIALS

with NOHS & Junior Showmanship both days,
and Beginner Puppy 4-6 Months on Saturday



Member of the American Kennel Club

SATURDAY, JUNE 14, 2025

Conformation, Jr. Showmanship & Obedience - 2025018112 • Rally - 2025018113
4-6 Month Beginner Puppy - 2025018114

SUNDAY, JUNE 15, 2025

Conformation, Jr. Showmanship & Obedience - 2025018115 • Rally - 2025018117

EASTERN IDAHO STATE FAIRGROUNDS

Park Street & Highway 91-191, Blackfoot, Idaho 83221

OFFICERS

Lonnie Amundsen	President	Michelle Costa	Vice President
Jay Ferguson	Treasurer	Brittany Slane	Recording Secretary
Jane Guidinger • odmaddogtraining@gmail.com			Corresponding Secretary

BOARD OF DIRECTORS

Shel Williams • Jill Humphries • Pam Humphries

SHOW COMMITTEE

EVENT CHAIR - Jay Ferguson

pocatellokc@gmail.com • Day of Show Phone: 208-760-9214

OBEDIENCE & RALLY CHAIRS:

Jane Guidinger - Saturday - omaddogtrainer@gmail.com • Day of Show phone: 208-233-9078

Carolyn Bunde - Sunday - Day of Show Phone: 208-251-8154

Bench Committee: All Officers, Members of the Board of Directors & Any Other Members Present.

COMMITTEES

Grounds	Josh Robinson
Hospitality	Giovanna Geller
Chief Ring Steward	Josh Robinson
Vendors	Heather Schmidt

SATURDAY PRIZES

*Unless otherwise indicated, the following prizes are offered by the Pocatello Kennel Club
All new titles will be awarded a rosette.*

BEST IN SHOW & NOHS BEST IN SHOW

BEST IN SHOW

\$100 Cash Prize & Rosette offered by Community Animal Hospital

RESERVE BEST IN SHOW

\$50 Cash prize & Rosette offered by Community Animal Hospital

FIRST PRIZE EACH VARIETY GROUP

Sporting Group — \$50 Cash Prize offered by Bar Lazy Y Vizslas, Chris and Kara Yost

Hound Group — \$50 Cash Prize offered by Litespeed Sighthounds, Julia Alpert

Working, Terrier, Toy, & Non-Sporting Groups — \$50 Cash Prize offered by Pocatello Kennel Club

Herding Group - \$50 Cash Prize offered by Evolution Icelandic Sheepdogs

Irish Setter Best of Winners - Hand Thrown Irish Setter Mug offered by Redcoat Kennel M.D. &
Jane Guidinger

First - Fourth Prize, Each Variety Group — Rosette offered by Pocatello Kennel Club, Inc.

NATIONAL OWNER HANDLED BEST IN SHOW & VARIETY GROUPS

NOHS BEST IN SHOW

\$100 Cash Prize & Rosette. Offered by Community Animal Hospital

NOHS RESERVE BEST IN SHOW

\$50 Cash prize & Rosette. Offered by Community Animal Hospital

FIRST PRIZE, EACH NOHS VARIETY GROUP

\$50 Cash Prize

NOHS Sporting Group — Offered by Bar Lazy Y Vizslas, Chris and Kara Yost

NOHS Hound Group — Offered by Litespeed Sighthounds, Julia Alpert

NOHS Working Group — Offered by Buckskin Boxers - Jay Ferguson

NOHS Terrier Group — Offered by Marie Small

NOHS Toy Group

NOHS Non-Sporting Group — Offered by Pocatello Kennel Club, Inc.

NOHS Herding Group — Offered by Evolution Icelandic Sheepdogs-Brittany Slane

First - Fourth Prize, Each Variety Group — Rosette offered by Pocatello Kennel Club, Inc.

JUNIOR SHOWMANSHIP COMPETITION

Best Junior Handler.....Rosette & \$50.00 Gift Card offered by Pocatello Pet Lodge, Pocatello, ID

Best Junior Handler.....Rosette offered by Pocatello Kennel Club, Inc.

First in Each Class.....\$10 Gift Card offered by Pocatello Pet Lodge, Pocatello, ID

First - Fourth in Each Class.....Rosette

BEGINNER PUPPY 4-6 MONTHS - CLASSIFICATION & INFO PAGE 7

Best In Show Puppy — Big Rosette offered by Pocatello Kennel Club, Inc.

Group Placements — Stuffed Dog Toy and Rosette - offered by Pocatello Kennel Club, Inc.

OBEDIENCE & RALLY TRIAL

Qualifying score required for all prizes. *Rally entries must include dog's jump height on applicable classes. Qualifying score required for all prizes.*

A Dark Green Qualifying Ribbon will be given to each dog attaining a Qualifying Score.

PLEASE NOTE: Refund of entry fees for bitches entered in Obedience that come in season after closing date of this show may be obtained provided that a veterinarian's certificate and a written request is received by the Show Superintendent a half hour (30 min.) before the start of the show.

Move-ups will be allowed at this trial per AKC regulations.

ODMAD Dog Training offers a dog toy for first place in all the obedience and rally classes.

High Scoring Dog - \$50 offered by Bannock Animal Medical Center, Dr. Jamie Rantala

High Scoring Canine Partner in Obedience - Large Rosette offered by ODMAD Group

Highest Combined Score in Open B & Utility - \$25 offered by Bunde Labs, Carolyn Bunde

First Place Novice A - 1st place Plaque offered by Janielle Daniels

First Place Beginner Novice A - 1st Place Plaque offered by Redcoat Kennel M.D. & Jane Guidinger

Highest Combined Score in Advanced B & Excellent B - \$25 offered by Cassy's Caring Paws,
Casandra Cole

For Highest Combined Triple Score - \$50 offered by ODMAD Group

First Place Novice A - 1st place Plaque offered by Shel Williams

Rosette for any new OTCH or RACH achievement offered by Pocatello Kennel Club, Inc.

SUNDAY PRIZES

Unless otherwise indicated, the following prizes are offered by the Pocatello Kennel Club, Inc.

All New Titles will be awarded a Rosette.

BEST IN SHOW & VARIETY GROUPS

BEST IN SHOW

\$100 Cash Prize & Rosette, offered by Community Animal Hospital

RESERVE BEST IN SHOW

\$50 Cash prize & Rosette, offered by Community Animal Hospital

FIRST PRIZE EACH VARIETY GROUP

\$50 cash Prize

Sporting Group — Offered by Bar Lazy Y Vizslas, Chris and Kara Yost

Hound Group — Offered by Litespeed Sighthounds, Julia Alpert

Working, Terrier, Toy, & Non-Sporting – Offered by Pocatello Kennel Club, Inc.

Herding Group - Evolution Icelandic Sheepdogs - Brittany Slane

First - Fourth Prize, Each Variety Group – Rosette offered by Pocatello Kennel Club, Inc.

NATIONAL OWNER HANDLED BEST IN SHOW & VARIETY GROUPS

NOHS BEST IN SHOW

\$100 Cash Prize & Rosette offered by Community Animal Hospital

NOHS RESERVE BEST IN SHOW

\$50 Cash prize & Rosette offered by Community Animal Hospital

First - Fourth Prize, Each Variety Group – Rosette offered by Pocatello Kennel Club, Inc.

\$50 Cash Prize

NOHS Sporting Group — Offered by Bar Lazy Y Vizslas, Chris and Kara Yost

NOHS Hound Group — Offered by Litespeed Sighthounds, Julia Alpert

NOHS Working Group — Offered by Buckskin Boxers - Jay Ferguson

NOHS Terrier Group — Offered by Marie Small

NOHS Toy & Non-Sporting Group — First - Fourth Prize, Each Variety Group – Rosette offered by
Pocatello Kennel Club, Inc.

Herding Group — Offered by Evolution Icelandic Sheepdogs

First - Fourth Prize, Each NOHS Variety Group - Rosette offered by Pocatello Kennel Club, Inc

JUNIOR SHOWMANSHIP COMPETITION

Best Junior Handler - Rosette & \$50 Gift Card offered by Pocatello Pet Lodge, Pocatello, ID

Best Junior Handler - Rosette offered by Pocatello Kennel Club, Inc.

First Prize, Each Class - \$10 gift card offered by Pocatello Pet Lodge, Pocatello, ID

First - Fourth each Class - Rosette offered by Pocatello Kennel Club, Inc.

OBEDIENCE & RALLY TRIALS

Qualifying score required for all prizes. *Rally entries must include dog's jump height on applicable classes. Qualifying score required for all prizes.*

A Dark Green Qualifying Ribbon will be given to each dog attaining a Qualifying Score.

PLEASE NOTE: Refund of entry fees for bitches entered in Obedience that come in season after closing date of this show may be obtained provided that a veterinarian's certificate and a written request is received by the Show Superintendent a half hour (30 min.) before the start of the show.

Move-ups will be allowed at this trial per AKC regulations.

ODMAD Dog Training offers a dog toy for first place in all the obedience and rally classes.

High Scoring Dog - \$50 offered by Redcoat Kennel M.D. & Jane Guidinger

High Scoring Canine Partner in Obedience - Large Rosette offered by ODMAD Group

Highest Combined Score in Open B & Utility - \$25 offered by Companion Canines-Teresa Rodriguez

First Place Novice A - 1st place Plaque offered by Sonia Cunningham

First Place Beginner Novice A - 1st Place Plaque offered by Bunde Labs, Carolyn Bunde

Highest Combined Score in Advanced B & Excellent B - \$25 offered by McKees Pet Center

Highest Combined Triple Score - \$50 offered by Alameda Pet Clinic, Crystal Shropshire DVM

First Place Novice A - 1st place Plaque offered by Shel Williams

Rosette for any new OTCH or RACH achievement offered by Pocatello Kennel Club, Inc.



AKC Code of Sportsmanship

PREFACE: The sport of purebred dog competitive events dates prior to 1884, the year of AKC's birth. Shared values of those involved in the sport include principles of sportsmanship. They are practiced in all sectors of our sport: conformation, performance and companion. Many believe that these principles of sportsmanship are the prime reason why our sport has thrived for over one hundred years. With the belief that it is useful to periodically articulate the fundamentals of our sport, this code is presented.

- Sportsmen respect the history, traditions and integrity of the sport of purebred dogs.
- Sportsmen commit themselves to values of fair play, honesty, courtesy, and vigorous competition, as well as winning and losing with grace.
- Sportsmen refuse to compromise their commitment and obligation to the sport of purebred dogs by injecting personal advantage or consideration into their decisions or behavior.
- The sportsman judge judges only on the merits of the dogs and considers no other factors.
- The sportsman judge or exhibitor accepts constructive criticism.
- The sportsman exhibitor declines to enter or exhibit under a judge where it might reasonably appear that the judge's placements could be based on something other than the merits of the dogs.
- The sportsman exhibitor refuses to compromise the impartiality of a judge.
- The sportsman respects the AKC bylaws, rules, regulations and policies governing the sport of purebred dogs.
- Sportsmen find that vigorous competition and civility are not inconsistent and are able to appreciate the merit of their competition and the effort of competitors.
- Sportsmen welcome, encourage and support newcomers to the sport.
- Sportsmen will deal fairly with all those who trade with them.
- Sportsmen are willing to share honest and open appraisals of both the strengths and weaknesses of their breeding stock.
- Sportsmen spurn any opportunity to take personal advantage of positions offered or bestowed upon them.
- Sportsmen always consider as paramount the welfare of their dog.
- Sportsmen refuse to embarrass the sport, the American Kennel Club, or themselves while taking part in the sport.



NOTICE TO EXHIBITORS – ALL EVENTS



The American Kennel Club Rules and Regulations will govern this Show and Exhibitors must make themselves familiar with the agreement of the American Kennel Club, referred to on the reverse side of the entry blanks that accompany this Show Premium List.

The American Kennel Club will collect the following at every Licensed or Member club event: • First entry of a dog in Conformation or Obedience, a \$3.00 Event Service Fee and \$.50 Recording Fee, plus a \$3.50 Service Fee for each additional entry of the same dog.

- First entry and each additional entry of a dog in Agility or Rally, a \$3.50 Service Fee.
- No Entry will be accepted which specifies any condition as to its acceptance. Telegraph, e-mail and unsigned entries cannot be accepted and will be returned. Entries not on Official AKC Entry Forms and Photocopies of Entry Forms without Agreement and Rules on reverse side are NOT ACCEPTABLE. The Club and/or Baray Events assumes no responsibility for wrong or incomplete information given on the entry blank by the owner or the owner's agent. RESPONSIBILITY FOR COMPLETENESS OF ENTRY RESTS SOLELY WITH ENTRANT.
- RETURNED CHECKS DO NOT CONSTITUTE A VALID ENTRY FEE. BaRay Events will add a \$30.00 collection fee to the amount of each returned check. We will not re-process checks. The exhibitor will be contacted & required to send a money order for the original amount PLUS the \$30.00 NSF fee. Subsequent returned checks from same person may result in their being put on a CASH ONLY BASIS.
- REFUNDS for cancellations due to judge change or cancellations made prior to entries closing will be mailed by the Club to said Exhibitor or Agent AFTER THE SHOW. An administrative fee of \$5.00 will be withheld from all refunds for entries cancelled prior to the closing of entries.
- Females in season are not permitted to compete in Obedience or Rally Trials. If a female is withdrawn from competition because it came into season and the Superintendent is notified no later than one half hour prior to the start of the first class in the trial, the Clubs is required to refund the entry fee. The Clubs may retain a processing fee and must publish this information in the premium. Clubs may determine the documentation, if any that is required to confirm the female is in season. This shall be stated in the premium. Note: No fee is paid to the AKC for females in season who are withdrawn.
- FAX ENTRIES – Fax entries will not be accepted.
- Entry fees shall NOT be refunded in the event that a dog is absent, disqualified, sick, lame, excused by the Judge or Veterinarian, or barred from competition by action of the Show Committee, or because it has been entered incorrectly. There is no refund for DUPLICATE ENTRIES or OVERPAYMENTS. If, because of riots, civil disturbances or other acts beyond the control of the management it is impossible to open, or to complete the Show NO REFUND will be made. To find out about any AKC event cancellations call the AKC Event Cancellation Hotline 877-252-3229.
- Please note: Any hotel or motel listed in the premium list is subject to Event Committee Rules. We expect our exhibitors to be responsible guests. A report that an exhibitor at this show has abused hotel or motel property during this weekend may result in disciplinary action. Clubs reserve the right to decline future entries from the offending party in accordance with the provisions of Ch. 11, Sec. 15 of the Rules Applying to Dog Shows.
- Dogs need be present only for scheduled judging and will be released if not needed for further judging. Dogs must be ready for judging. Neither the club nor its Superintendent will be responsible or obligated to furnish any service for notifying exhibitors or their agents of Breed or Class Judging. Judges need not wait for any dog holding up a class. Owners or agents alone are responsible for the presence of their dogs in the rings.
- Only dogs eligible for these shows will be admitted into show area. There is no provision for unentered dogs.
- LOSS OR DAMAGE – The Show Committee will use due care and diligence for the welfare of dogs and exhibitors, but will not be responsible for, or assume any liability in the event of any accident or misfortune, to either dogs or exhibitors participating in these Shows. The welfare of an Exhibitor's child is assumed to be the responsibility of the Exhibitor. It is distinctly understood that Exhibitors will exercise control and restraint over their children.
- Exhibitors should follow their veterinarian's recommendation to assure their dogs are free of internal and external parasites, any communicable diseases, and have appropriate vaccinations. Additionally, clubs should include any specific local health requirements; for example proof of rabies vaccination.
- PUBLICATION RIGHTS – By entering this show, all owners, handlers, breeders and kennels agree that all rights to televise, videotape, photograph, advertise, promote and publicize or otherwise exploit this show, or the persons or animals participating in it or the results of the competition before, during or after the event, shall belong solely to The American Kennel Club and their respective assigns, including the use of the names, likenesses or biographical matter of all dogs, owners, handlers, breeders and kennels participating in the show and no such owner, handler, breeder or kennel shall allow any other party to make commercial use of any videotape or photograph of any person or animal participating in this competition.

ENTER ONLINE: <http://www.BaRayEvents.com>

JUNIOR SHOWMANSHIP COMPETITION - ALL EVENTS

NOVICE CLASS: For boys and girls who are at least 9 years old and under 18 years old on the day of the show and who at the time entries close have not won three (3) first place awards, with competition present, in a Novice Class. A first place in Novice without competition leading to a Best Junior award with competition would count as one win towards moving to Open at a licensed or member show.

OPEN CLASS: For boys and girls who are at least 9 years old and under 18 years old on the day of the show, and who have won three first place awards in a Novice Class or if a win in Novice leads to a Best Junior with competition present it will count as one win towards moving to Open in a licensed or member show. Juniors which according to their records have completed the requirements to compete in the Open class but whose status is unconfirmed by the American Kennel Club are limited to competing in the Open Class for a period of 90 days from the date of the show where the Junior completed the requirements according to their records.

MASTER CLASS: This class will be for boys and girls who are at least 9 years old and under 18 years on the day of the show, and who have 10 Best Junior wins with competition. The calendar for this class will be consistent with the eligibility dates for the AKC National Championship. All Juniors meeting the criteria for this class are required to enter the Master Class and may change their entry the day of the show if entries have already closed. Once the eligibility time frame for that year has passed all participants return to the Open Class to compete for the following year.

NOVICE AND OPEN Class divided: *Junior-9 years old and under 12 years old on the day of the show; Intermediate-12 years old and under 15 years old on the day of the show; Senior-15 years old and under 18 years old on the day of the show.*

RESERVE JUNIOR HANDLER: After the judge has awarded the Best Junior Handler, the second place winner from the class that the Junior was awarded Best Junior Handler is to return to the ring to compete for Reserve Best Junior Handler.

NOTICE: Junior Handlers must include their AKC JUNIOR HANDLER NUMBER on each entry. You may obtain your junior identification number by calling the AKC, Judges Education Department, 919-233-9767. BE SURE ALL INFORMATION for Junior Showmanship Classes is entered on front and back of entry form.

NOTE: SUBSTITUTION OF DOG IN JUNIOR SHOWMANSHIP AT THE SHOW(S): There will be an Administration Fee of \$5.00 charged for any substitution of dog in Junior Showmanship at each show. In addition, if the dog originally entered in Jr. Showmanship was an additional entry, and the dog being substituted is not otherwise entered in the show, the Junior Showmanship Only fee applies.

For information regarding Regulations, Entry and Eligibility for the AKC National Owner-Handled Series Please See www.AKC.org (Remember to check the box near the bottom of the entry form)



The AKC is committed to creating a safe and respectful sport environment for all. If you need to talk to someone, or need help, please call 800-656-HOPE (National Sexual Assault Hotline) or text HOME to 741-741 for free, 24/7, confidential services from trained crisis counselors.



FREE Air Buddy Event for Kids

On Saturday afternoon, Eagle Rock Kennel Club will host a balloon buddy dog show for little exhibitors, ages 1-9. Eagle Rock Kennel Club, Inc. will provide balloon dogs and leashes or you can bring your own stuffed dog to show!

This is not a competition. We'll watch our kids strut their stuff in the ring and they'll receive a commemorative blue rosette and prize from the club as they leave the ring.

Eagle Rock Kennel Club, Inc. will host a Pizza Party for kids and their parents in our lunch room afterwards!

Entry Fee: Free

DAY OF SHOW ENTRY ONLY AT CATALOG/CLUB TABLE INSIDE BY RING 1



ENTRY SUBMISSIONS, CANCELLATIONS, CHANGES, TRANSFERS

MAIL ENTRIES WITH FEES to PO Box 508, Burlington, WA 98233.

CANADIANS make all entry fees payable in U.S. funds.

FAX ENTRIES NOT ACCEPTED. An interactive entry blank PDF that can be filled out and mailed in is available for download at www.BaRayEvents.com.

ONLINE ENTRIES: Web site is **BaRayEvents.com** Follow instructions on Web site. \$3.00 charge per dog per show.

FEDEX, UPS, AIRBORNE or HAND-DELIVERED: Do NOT require signature. 113 E. Fairhaven Ave., Burlington, WA 98233.

PHONE ENTRIES WILL NOT BE ACCEPTED.

CANCELLATIONS, CHANGES AND TRANSFERS will be accepted according to AKC Rules. Any refunds will be made within three weeks after the show. An administration fee may apply. (07/22)